

---

## CATALOGUE OF SPARE PARTS

---

**NCP4000U05**

---



**Beverly 250 ie (Euro 3)**

---



**Beverly 250 ie (Euro 3)**  
**Mod. ZAPM28800**



**TABLE OF COLOUR ABBREVIATIONS**

<b>NCP4874U05</b>	<b>724-White</b>
<b>NCP4AF4U05</b>	<b>424-Sky Blue</b>
<b>NCP4D14U05</b>	<b>222/A-Midnight</b>
<b>NCP4DE4U05</b>	<b>222/A-Midnight</b>
<b>NCP4F24U05</b>	<b>738/A-Excalibur Grey</b>
<b>NCP4N14U05</b>	<b>79/A-Graphite Black</b>
<b>NCP4N24U05</b>	<b>79/A-Graphite Black</b>
<b>NCP4ND4U05</b>	<b>79/A-Graphite Black</b>
<b>NCP4R74U05</b>	<b>894-Dragon Red</b>
<b>NCP4RM4U05</b>	<b>824/A-Ruby Red</b>
<b>NCP4AF5U05</b>	<b>NCP4AF5U05</b>
<b>NCP4DE5U05</b>	<b>NCP4DE5U05</b>
<b>NCP4F25U05</b>	<b>NCP4F25U05</b>
<b>NCP4ND5U05</b>	<b>NCP4ND5U05</b>
<b>NCP4RE5U05</b>	<b>NCP4RE5U05</b>



Code	Drawing No.	Loc.	Code	Drawing No.	Loc.	Code	Drawing No.	Loc.
000097	T.01.14	8	013763	T.02.13	9	030074	T.05.01	18
000674	T.01.02	12	013776	T.04.04	19	030115	T.02.04	2
003038	T.02.01	14	013880	T.02.24	15	031086	T.02.10	14
003038	T.02.18	4	013880	T.02.18	10	031086	T.02.21	4
003054	T.06.03	13	014754	T.03.01	3	031088	T.02.01	4
003056	T.01.27	9	015014	T.06.05	11	031088	T.02.21	5
003056	T.02.01	6	015330	T.03.03	4	031088	T.02.21	10
006078	T.05.02	5	015578	T.04.04	6	031091	T.01.22	6
006410	T.01.09	3	015585	T.05.02	4	031117	T.02.01	15
006416	T.04.01	11	015792	T.02.18	5	031120	T.02.18	7
006510	T.02.18	9	015856	T.06.05	16	063435	T.01.05	5
006635	T.01.10	5	016404	T.02.13	13	071633	T.02.11	9
006647	T.04.04	14	016406	T.02.01	5	071671	T.06.05	13
006965	T.03.02	6	016408	T.02.01	13	078307	T.02.13	3
006966	T.02.10	13	016603	T.06.04	15	078307	T.02.21	6
006966	T.05.02	11	016627	T.04.04	10	078307	T.02.21	11
008375	T.01.13	7	016670	T.01.27	20	080341	T.06.05	10
011109	T.04.02	27	016673	T.02.06	6	085508	T.03.01	17
012112	T.05.02	6	018536	T.06.01	11	090854	T.06.04	2
012138	T.05.02	9	018538	T.01.06	13	122637	T.01.14	6
012528	T.06.06	9	018575	T.01.14	7	122675	T.02.18	11
012528	T.06.06	18	018575	T.01.14	9	123394	T.03.03	24
012532	T.02.04	15	018575	T.03.02	5	125647	T.06.06	10
012533	T.01.27	8	018575	T.01.02	17	127927	T.05.01	6
012533	T.01.27	17	018591	T.02.13	11	140435	T.06.04	5
012540	T.02.18	6	018640	T.01.27	7	145298	T.02.20	34
012543	T.03.03	3	020003	T.06.05	8	145298	T.02.21	7
012554	T.06.05	6	020008	T.04.04	8	145298	T.06.06	12
012789	T.04.04	21	020008	T.05.01	19	145298	T.02.23	7
013092	T.02.24	17	020104	T.02.13	14	145298	T.06.04	19

Code	Drawing No.	Loc.	Code	Drawing No.	Loc.	Code	Drawing No.	Loc.
145298	T.05.02	2	246976	T.04.06	11	258249	T.02.09	4
145298	T.05.02	13	251420	T.06.02	6	258249	T.02.08	4
145298	T.02.24	30	252099	T.01.27	21	258249	T.02.07	25
164245	T.02.04	12	252420	T.02.07	8	258904	T.02.24	18
164634	T.03.02	3	252945	T.06.06	2	259166	T.01.27	16
168077	T.02.24	28	253293	T.01.22	8	259348	T.02.09	3
178790	T.03.03	2	253937	T.02.20	10	259348	T.02.20	2
180095	T.03.01	16	254485	T.01.27	10	259349	T.01.10	14
181746	T.06.03	2	254485	T.02.08	5	259349	T.02.08	7
185802	T.06.02	5	254485	T.02.06	4	259349	T.06.06	20
190567	T.02.07	18	254485	T.02.08	10	259349	T.06.04	24
191189	T.02.04	14	254485	T.02.10	12	259349	T.06.04	21
194423	T.04.04	16	254485	T.02.11	3	259349	T.06.04	17
195482	T.02.24	16	254485	T.02.24	23	259349	T.04.02	29
199190	T.06.03	6	254485	T.06.03	8	259349	T.03.01	9
217163	T.02.06	5	254485	T.02.24	2	259349	T.02.20	33
217280	T.05.01	21	254485	T.02.13	4	259349	T.02.08	18
217280	T.06.06	13	254485	T.02.10	17	259349	T.02.07	10
223605	T.03.03	5	254485	T.02.10	3	259372	T.02.09	6
229892	T.03.02	4	257134	T.05.01	7	259372	T.06.02	7
230359	T.02.11	19	257134	T.06.04	6	259830	T.02.10	9
230872	T.02.05	8	257134	T.05.01	11	259830	T.02.24	7
231370	T.04.01	21	257614	T.02.07	6	259830	T.02.24	19
232108	T.02.04	3	258146	T.01.10	12	259830	T.06.02	8
232108	T.04.04	3	258146	T.03.01	6	260918	T.01.27	14
232108	T.04.01	20	258146	T.01.27	4	265451	T.05.01	8
232108	T.02.04	18	258249	T.02.05	3	267115	T.03.01	8
239388	T.01.02	3	258249	T.02.11	12	267115	T.03.01	18
239388	T.01.10	3	258249	T.02.11	6	267115	T.06.03	12
239388	T.01.02	6	258249	T.02.10	5	268158	T.04.04	4

Code	Drawing No.	Loc.	Code	Drawing No.	Loc.	Code	Drawing No.	Loc.
268304	T.02.21	8	273754	T.02.04	4	296141	T.02.07	4
268596	T.02.13	16	274246	T.01.09	20	296456	T.02.15	2
269755	T.01.16	2	274860	T.04.04	2	297027	T.01.05	6
270147	T.02.07	14	277916	T.01.02	19	297498	T.02.05	7
270723	T.02.11	10	277916	T.01.11	8	297498	T.03.02	8
270723	T.02.18	14	277916	T.01.04	9	297498	T.03.01	7
270793	T.01.10	10	285536	T.01.15	10	297498	T.02.13	8
270793	T.06.06	7	285846	T.01.05	13	297498	T.02.07	7
270793	T.02.09	13	287913	T.01.11	32	297498	T.02.08	29
270793	T.02.09	10	288474	T.01.15	24	297498	T.02.07	28
270793	T.02.08	30	289731	T.01.10	18	298581	T.02.20	11
270793	T.02.08	12	289731	T.06.05	2	298594	T.02.20	17
271147	T.04.05	10	289731	T.05.01	9	298731	T.02.20	13
271433	T.03.03	9	289731	T.01.11	29	298838	T.02.20	16
271434	T.03.03	16	290860	T.06.06	2	299689	T.02.08	24
271740	T.04.05	3	291017	T.06.06	15	299693	T.02.07	12
271807	T.04.01	19	292022	T.06.02	3	299972	T.02.20	3
271891	T.02.06	3	292022	T.06.03	10	299972	T.02.20	35
271891	T.02.10	16	292507	T.06.06	2	319195	T.02.18	12
272624	T.02.08	11	292577	T.06.06	5	327187	T.04.05	4
272750	T.04.01	8	292889	T.02.04	16	351782	T.02.24	21
272836	T.02.05	2	293154	T.02.11	8	411296	T.01.05	9
272836	T.02.07	26	293845	T.06.05	12	411311	T.01.02	4
272836	T.06.04	8	294131	T.06.03	3	414837	T.01.13	2
272836	T.02.24	24	294341	T.06.01	6	414837	T.02.15	6
272836	T.02.13	5	294353	T.06.02	4	414837	T.01.11	18
272836	T.02.11	7	294770	T.02.11	15	414838	T.01.06	9
272836	T.02.10	10	295486	T.02.14	4	414838	T.01.27	22
273288	T.02.24	20	295788	T.02.04	10	414838	T.06.05	2
273460	T.04.01	9	295789	T.02.04	11	414838	T.01.15	17



Code	Drawing No.	Loc.	Code	Drawing No.	Loc.	Code	Drawing No.	Loc.
430264	T.01.10	8	483767	T.01.02	22	486363	T.01.04	4
430585	T.01.09	4	483785	T.01.02	9	486974	T.01.06	15
431065	T.01.02	26	483889	T.01.08	2	487211	T.01.16	11
431089	T.01.09	17	483914	T.01.05	16	487665	T.01.26	9
431860	T.01.10	6	483918	T.01.11	30	487824	T.05.02	7
432142	T.01.02	20	484034	T.01.02	5	487832	T.01.06	16
432142	T.01.10	17	484123	T.01.06	11	487833	T.01.06	17
433232	T.01.09	5	484123	T.06.06	19	487936	T.01.09	6
434541	T.01.11	22	484733	T.01.05	17	487989	T.01.07	6
434541	T.06.04	9	484739	T.01.06	1	497007	T.04.02	24
434541	T.06.05	14	484740	T.01.06	4	497011	T.04.02	15
434885	T.01.08	9	484819	T.01.06	2	497013	T.04.02	5
435629	T.01.05	20	484819	T.01.06	5	497032	T.03.03	18
436438	T.01.05	14	484908	T.01.04	2	497032	T.03.03	21
436695	T.01.11	27	484908	T.01.04	5	497132	T.04.02	13
436947	T.01.26	12	485047	T.01.02	23	497184	T.04.02	7
463195	T.02.21	9	485080	T.01.12	3	497186	T.04.02	18
478115	T.01.02	15	485655	T.01.02	27	497187	T.04.02	19
478115	T.01.04	10	485703	T.01.16	3	497343	T.03.03	19
478184	T.01.04	11	485710	T.01.08	4	497343	T.03.03	22
478985	T.01.10	4	485868	T.01.11	19	497461	T.01.01	3
479515	T.01.14	3	485912	T.01.16	7	497462	T.01.01	2
479986	T.01.11	7	485912	T.01.02	7	56110R	T.04.06	8
479986	T.01.15	3	486075	T.01.15	12	56147R	T.04.05	14
480853	T.01.05	21	486081	T.01.02	10	56174R	T.04.04	1
482282	T.01.26	8	486324	T.01.08	10	56269R	T.04.02	1
482305	T.01.09	18	486324	T.01.09	21	562923	T.03.03	15
483226	T.01.09	9	486331	T.01.06	14	563728	T.04.04	18
483261	T.01.09	10	486336	T.01.06	8	564260	T.04.02	34
483711	T.01.05	15	486343	T.01.06	7	564448	T.04.05	5

Code	Drawing No.	Loc.	Code	Drawing No.	Loc.	Code	Drawing No.	Loc.
564489	T.04.05	6	57636700F2	T.02.05	1	577129	T.02.20	22
564491	T.04.05	7	57636700ND	T.02.05	1	577130	T.02.20	23
564611	T.04.01	18	57636700RM	T.02.05	1	577131	T.02.20	24
564629	T.01.11	31	576376	T.02.08	23	577133	T.02.21	13
564878	T.04.01	12	576382000C	T.02.13	1	577321	T.02.13	7
564878	T.04.01	17	576382000C	T.02.13	1	577492	T.02.15	3
565559	T.02.11	21	576382000C	T.02.13	1	5775990043	T.02.11	4
565560	T.02.11	22	576382000C	T.02.13	1	577620	T.02.20	4
57311R	T.02.24	29	576382000C	T.02.13	1	577620	T.02.20	37
573918	T.06.05	3	576382000P	T.02.13	1	577816	T.02.20	15
5743990095	T.02.14	1	576382000P	T.02.13	1	577861	T.02.07	17
575062	T.02.07	15	576382000P	T.02.13	1	577896	T.02.01	11
575249	T.02.08	6	576382000P	T.02.13	1	577901	T.02.01	12
575249	T.06.03	7	576382000P	T.02.13	1	58056R	T.06.01	4
575249	T.02.13	2	576382000P	T.02.13	1	58057R	T.06.01	5
575249	T.02.09	7	576382000P	T.02.13	1	58058R	T.06.01	3
575249	T.02.10	11	576382000P	T.02.13	1	58070R	T.01.14	1
575249	T.05.02	8	576382000P	T.02.13	1	58071R	T.01.14	2
575249	T.02.10	2	576382000P	T.02.13	1	58086R	T.06.05	1
575268	T.02.18	8	576382000P	T.02.13	1	58088R	T.01.13	1
575357	T.02.01	2	576542	T.02.23	5	581139	T.06.04	16
575604	T.02.08	27	576546	T.02.23	4	58115R	T.06.04	20
575605	T.02.08	25	576626	T.02.08	22	581190	T.06.06	3
575607	T.02.07	13	576629	T.02.20	36	581191	T.06.06	4
575610	T.02.07	16	576722	T.02.24	33	58120R	T.06.05	4
575810	T.02.20	14	576793	T.02.11	17	581412	T.02.11	16
575819	T.02.07	9	576794	T.02.07	3	581440	T.06.06	2
576189	T.02.08	31	576825	T.02.20	12	581560	T.02.04	8
57636700AF	T.02.05	1	577005	T.02.07	11	581767	T.06.05	15
57636700DE	T.02.05	1	577128	T.02.20	26	581957	T.03.01	13

Code	Drawing No.	Loc.	Code	Drawing No.	Loc.	Code	Drawing No.	Loc.
582041	T.06.01	14	584426	T.06.01	12	597980	T.04.04	5
582058	T.02.13	17	584867	T.06.04	1	598180	T.04.02	3
582153	T.02.24	22	584877	T.02.13	15	598181	T.04.02	4
582163	T.06.01	2	584884	T.02.13	10	598189	T.04.02	9
582298	T.02.04	5	597080	T.04.01	16	598288	T.02.06	2
582520	T.06.04	3	597081	T.04.01	15	59831000B1	T.04.06	1
582596	T.06.03	1	597243	T.04.05	11	59831000B1	T.04.06	4
582787	T.04.02	26	597243	T.04.06	5	59831000B1	T.04.06	4
582850	T.02.04	6	597290T0B1	T.04.05	2	59831000B1	T.04.06	4
582851	T.02.04	7	597291	T.04.05	8	59831000B1	T.04.06	1
582930	T.06.06	2	597335	T.04.06	2	59831000B1	T.04.06	4
582951	T.06.01	9	597337	T.04.06	2	59831000B1	T.04.06	1
582988	T.06.01	7	597374	T.04.01	2	59831000B1	T.04.06	1
582990	T.02.20	8	597374	T.04.01	5	59831000B1	T.04.06	4
583236	T.06.05	5	597418	T.05.01	22	59831000B1	T.04.06	1
583255	T.03.03	12	597490	T.04.01	6	59831000B1	T.04.06	4
583256	T.03.03	11	597503	T.04.01	1	59831000B1	T.04.06	1
583310	T.02.11	14	597528	T.04.04	22	59831000B1	T.04.06	4
583331	T.06.03	11	597543	T.04.02	10	59831000B1	T.04.06	4
583332	T.06.03	9	597544	T.04.02	11	59831000B1	T.04.06	1
583575	T.06.01	13	597564	T.04.06	6	59831000B1	T.04.06	4
583745	T.06.04	13	597565	T.04.06	7	59831000B1	T.04.06	4
583752	T.06.01	8	597566	T.05.01	17	59831000B1	T.04.06	1
583787	T.04.02	28	597679	T.04.05	12	59831000B1	T.04.06	4
583796	T.06.02	2	597679	T.04.06	3	59831000B1	T.04.06	1
583798	T.02.04	1	597774	T.04.01	14	59831000B1	T.04.06	4
583801	T.06.03	4	597795	T.02.10	15	59831000B1	T.04.06	4
584121	T.02.20	7	597804	T.05.01	25	59831000B1	T.04.06	1
584332	T.06.02	9	597893	T.04.01	13	59831000B1	T.04.06	4
584344	T.01.26	15	597979	T.04.04	12	59831000B1	T.04.06	4

Code	Drawing No.	Loc.	Code	Drawing No.	Loc.	Code	Drawing No.	Loc.
59831000B1	T.04.06	1	600478	T.03.03	22	620491	T.02.08	26
598794	T.02.10	7	600532	T.05.01	14	620511	T.02.09	14
598799	T.04.01	4	600537	T.04.01	7	620672	T.02.24	35
598839	T.05.02	10	600613	T.04.02	14	620737	T.02.24	8
598919	T.05.01	3	600872	T.04.02	25	620756000C	T.02.11	11
598920	T.05.01	15	600878	T.05.01	5	620756000C	T.02.11	11
599208	T.01.26	13	601138	T.04.02	15	620756000C	T.02.11	11
599357	T.04.05	9	601141	T.04.02	22	620756000C	T.02.11	11
599867	T.04.04	13	601142	T.04.02	23	620756000C	T.02.11	11
6002330043	T.04.05	13	601143	T.04.02	17	620756000C	T.02.11	11
6002330043	T.04.05	13	601452	T.04.02	8	620756000C	T.02.11	11
6002330043	T.04.05	13	601711	T.02.10	4	620756000C	T.02.11	11
6002330043	T.04.05	13	6017110087	T.02.10	4	620756000C	T.02.11	11
6002330043	T.04.05	13	60171100AF	T.02.10	4	620756000C	T.02.11	11
6002330043	T.04.05	13	60171100AF	T.02.10	4	620756000C	T.02.11	11
6002330043	T.04.05	13	60171100DE	T.02.10	4	620756000C	T.02.11	11
6002330043	T.04.05	13	60171100DE	T.02.10	4	620756000C	T.02.11	11
6002330043	T.04.05	13	60171100DE	T.02.10	4	6207560043	T.02.11	11
6002330043	T.04.05	13	60171100F2	T.02.10	4	6207560043	T.02.11	11
6002330043	T.04.05	13	60171100F2	T.02.10	4	6207560043	T.02.11	11
6002330043	T.04.05	13	60171100ND	T.02.10	4	6207560043	T.02.11	11
6002330043	T.04.05	13	60171100ND	T.02.10	4	621004	T.02.08	20
6002330043	T.04.05	13	60171100ND	T.02.10	4	621004000C	T.02.08	20
6002330043	T.04.05	13	60171100ND	T.02.10	4	621004000C	T.02.08	20
6002330043	T.04.05	13	60171100R7	T.02.10	4	621004000C	T.02.08	20
600268	T.04.02	12	60171100RE	T.02.10	4	621004000C	T.02.08	20
600452	T.05.02	3	60171100RM	T.02.10	4	621004000C	T.02.08	20
600475	T.03.03	17	601923	T.04.05	1	621004000P	T.02.08	20
600475	T.03.03	23	601924	T.04.05	1	621004000P	T.02.08	20
600478	T.03.03	19	620415	T.02.20	25	621004000P	T.02.08	20

Code	Drawing No.	Loc.	Code	Drawing No.	Loc.	Code	Drawing No.	Loc.
621004000P	T.02.08	20	621473	T.03.01	12	621474000P	T.03.01	11
621004000P	T.02.08	20	621473000C	T.03.01	12	621474000P	T.03.01	11
621004000P	T.02.08	20	621473000C	T.03.01	12	621498	T.02.15	4
621004000P	T.02.08	20	621473000C	T.03.01	12	621507	T.02.08	28
621004000P	T.02.08	20	621473000C	T.03.01	12	621669	T.02.07	27
621004000P	T.02.08	20	621473000C	T.03.01	12	62166900AF	T.02.07	27
621004000P	T.02.08	20	621473000P	T.03.01	12	62166900AF	T.02.07	27
621005	T.02.08	21	621473000P	T.03.01	12	62166900DE	T.02.07	27
621030	T.02.24	32	621473000P	T.03.01	12	62166900DE	T.02.07	27
621089	T.02.10	1	621473000P	T.03.01	12	62166900DE	T.02.07	27
621126	T.01.10	13	621473000P	T.03.01	12	62166900F2	T.02.07	27
621365	T.02.24	36	621473000P	T.03.01	12	62166900F2	T.02.07	27
621448000C	T.02.10	8	621473000P	T.03.01	12	62166900ND	T.02.07	27
621448000C	T.02.10	8	621473000P	T.03.01	12	62166900ND	T.02.07	27
621448000C	T.02.10	8	621473000P	T.03.01	12	62166900ND	T.02.07	27
621448000C	T.02.10	8	621473000P	T.03.01	12	62166900ND	T.02.07	27
621448000C	T.02.10	8	621474	T.03.01	11	62166900R7	T.02.07	27
621448000P	T.02.10	8	621474000C	T.03.01	11	62166900RE	T.02.07	27
621448000P	T.02.10	8	621474000C	T.03.01	11	62166900RM	T.02.07	27
621448000P	T.02.10	8	621474000C	T.03.01	11	621672	T.02.07	2
621448000P	T.02.10	8	621474000C	T.03.01	11	621729	T.02.11	1
621448000P	T.02.10	8	621474000C	T.03.01	11	622241000P	T.03.01	15
621448000P	T.02.10	8	621474000P	T.03.01	11	622241000P	T.03.01	15
621448000P	T.02.10	8	621474000P	T.03.01	11	622241000P	T.03.01	15
621448000P	T.02.10	8	621474000P	T.03.01	11	622241000P	T.03.01	15
621448000P	T.02.10	8	621474000P	T.03.01	11	622241000P	T.03.01	15
621448000P	T.02.10	8	621474000P	T.03.01	11	622241000P	T.03.01	15
621448000P	T.02.10	8	621474000P	T.03.01	11	622241000P	T.03.01	15
621466	T.03.01	5	621474000P	T.03.01	11	622241000P	T.03.01	15
621469	T.02.06	1	621474000P	T.03.01	11	622241000P	T.03.01	15

Code	Drawing No.	Loc.	Code	Drawing No.	Loc.	Code	Drawing No.	Loc.
622241000P	T.03.01	15	623312001A	T.02.15	1	62335800E8	T.02.18	14
622241000P	T.03.01	15	623312001A	T.02.15	1	62335800E8	T.02.18	15
622282000P	T.03.01	1	623312001A	T.02.15	1	623450	T.06.01	1
622283000C	T.03.01	2	623312001A	T.02.15	1	623451	T.06.01	10
622283000C	T.03.01	2	62331200EL	T.02.15	1	623523	T.02.18	13
622283000C	T.03.01	2	62331200EL	T.02.15	1	6235250095	T.02.18	1
622283000C	T.03.01	2	62331200EL	T.02.15	1	6235250095	T.02.18	1
622283000C	T.03.01	2	6233535	T.03.03	1	6235250095	T.02.18	1
622283000P	T.03.01	2	623358000C	T.02.18	15	6235250095	T.02.18	1
622283000P	T.03.01	2	623358000C	T.02.18	15	6235250095	T.02.18	1
622283000P	T.03.01	2	623358000C	T.02.18	15	6235250095	T.02.18	1
622283000P	T.03.01	2	623358000C	T.02.18	15	6235250095	T.02.18	1
622283000P	T.03.01	2	623358000C	T.02.18	14	6235250095	T.02.18	1
622283000P	T.03.01	2	623358000C	T.02.18	15	6235250095	T.02.18	1
622283000P	T.03.01	2	623358000C	T.02.18	15	6235250095	T.02.18	1
622283000P	T.03.01	2	623358000C	T.02.18	14	6235250095	T.02.18	1
622283000P	T.03.01	2	623358000C	T.02.18	15	6235250095	T.02.18	1
622283000P	T.03.01	2	623358000C	T.02.18	15	6235250095	T.02.18	1
622283000P	T.03.01	2	623358000C	T.02.18	14	6235250095	T.02.18	1
622283000P	T.03.01	2	623358000C	T.02.18	15	6235250095	T.02.18	1
622283000P	T.03.01	2	623358000C	T.02.18	14	6235250095	T.02.18	1
622431	T.06.04	10	623358000C	T.02.18	15	6235250095	T.02.18	1
623312001A	T.02.15	1	623358000C	T.02.18	14	6235250095	T.02.18	1
623312001A	T.02.15	1	623358000C	T.02.18	15	623526	T.02.18	2
623312001A	T.02.15	1	623358000C	T.02.18	15	623545	T.03.02	7
623312001A	T.02.15	1	623358000C	T.02.18	15	623577	T.02.11	18
623312001A	T.02.15	1	623358000C	T.02.18	15	623610	T.02.18	3
623312001A	T.02.15	1	623358000C	T.02.18	14	623639	T.02.07	1
623312001A	T.02.15	1	623358000C	T.02.18	14	623673	T.02.24	3
623312001A	T.02.15	1	62335800E8	T.02.18	15	623743	T.02.21	12
623312001A	T.02.15	1	62335800E8	T.02.18	14	623889	T.02.21	1
623312001A	T.02.15	1	62335800E8	T.02.18	15	6239465	T.02.01	1

Code	Drawing No.	Loc.	Code	Drawing No.	Loc.	Code	Drawing No.	Loc.
623949	T.02.24	37	646829	T.03.03	23	82659R	T.01.16	5
623950	T.02.24	25	646956	T.04.02	21	827085	T.01.02	29
623952	T.02.23	2	647078	T.05.01	2	82723R	T.01.11	25
623954	T.02.23	3	647078	T.05.01	13	82737R	T.01.13	5
623958	T.02.11	13	647101	T.04.02	20	827526	T.01.26	7
624188	T.06.05	7	647102	T.04.02	16	82782R	T.01.11	24
624597	T.02.24	26	647472	T.02.04	9	827831	T.01.27	23
624598	T.02.24	1	647595	T.02.04	13	82783R	T.01.11	15
624713	T.02.14	3	647620	T.03.03	13	82789R	T.01.26	5
624716	T.02.14	2	709047	T.02.13	6	828146	T.01.04	8
624812	T.01.27	18	709047	T.05.01	4	828147	T.01.04	8
638534	T.02.20	9	709047	T.05.01	16	828148	T.01.04	8
638588	T.06.02	1	709047	T.04.06	10	82817R	T.01.06	3
638755	T.06.01	15	709047	T.04.04	20	82817R	T.01.06	6
638792	T.06.06	16	709532	T.01.22	5	82818R	T.01.09	1
6389495	T.01.22	4	709646	T.04.04	11	828210	T.06.05	9
639000	T.01.05	8	82518R	T.01.09	11	82823R	T.01.15	11
639001	T.03.02	2	82539R	T.01.02	13	82831R	T.01.05	3
639032	T.06.06	17	82545R	T.04.04	15	828421	T.01.07	5
639082	T.06.04	4	825758	T.01.16	10	828480	T.01.05	19
639205	T.01.07	11	825758	T.04.06	9	828653	T.01.07	7
639527	T.06.06	1	82580R	T.01.15	13	828662	T.01.12	2
639542	T.02.04	17	825952	T.01.11	23	828717	T.01.09	7
639589	T.03.02	1	826298	T.04.04	17	828961	T.05.01	20
639685	T.02.23	1	82635R	T.01.15	15	829040	T.01.15	2
639734	T.01.13	8	826388	T.01.26	2	829139	T.01.06	19
646521	T.04.02	6	826396	T.01.06	18	829201	T.01.16	8
646522	T.04.02	7	82642R	T.01.08	15	829206	T.01.16	6
646588	T.05.02	1	82649R	T.01.11	14	829258	T.01.27	3
646829	T.03.03	17	82650R	T.01.11	20	829259	T.01.27	2

Code	Drawing No.	Loc.	Code	Drawing No.	Loc.	Code	Drawing No.	Loc.
829326	T.01.08	14	833701	T.01.02	8	842389	T.01.15	5
829529	T.01.04	2	833722	T.01.11	28	842390	T.01.12	9
829529	T.01.04	5	833989	T.01.08	13	842404	T.01.26	10
829534	T.01.07	1	834044	T.01.09	15	842455	T.01.15	6
829536	T.01.07	2	834187	T.01.26	14	842595	T.01.15	7
829543	T.01.27	11	834266	T.01.10	7	8427035	T.01.13	4
829593	T.01.11	3	834951	T.06.04	11	843028	T.01.08	6
829661	T.01.02	30	840193	T.01.08	7	843362	T.01.05	17
829785	T.01.05	18	840332	T.01.02	18	843363	T.01.05	18
830015	T.01.27	12	840344	T.01.11	17	843517	T.01.04	7
830056	T.01.27	6	840504	T.01.15	18	843568	T.01.15	23
830056	T.02.11	5	840507	T.01.15	16	843761	T.01.11	4
830056	T.01.27	19	840532	T.01.13	6	844049	T.01.09	19
830057	T.01.27	5	840533	T.01.08	11	8440494	T.01.09	19
830061	T.01.22	2	840893	T.01.14	5	844094	T.01.07	10
830061	T.06.04	14	841130	T.01.12	5	844160	T.01.05	11
830061	T.01.02	24	841379	T.01.08	12	844160	T.01.15	19
830071	T.01.16	12	841774	T.01.09	16	844352	T.01.11	1
830128	T.01.11	5	8418095	T.01.10	2	844483	T.04.04	7
830242	T.01.10	16	841851	T.01.08	8	844582	T.01.02	16
830248	T.01.07	3	842090	T.01.10	9	844641	T.01.26	6
830249	T.01.07	4	842093	T.01.10	11	844669	T.01.16	1
830486	T.01.04	3	8420985	T.01.16	13	844730	T.01.15	4
830862	T.01.16	1	8421005	T.01.16	14	8447595	T.01.15	8
831174	T.01.05	10	842143	T.01.16	4	844964	T.01.10	16
832130	T.01.02	28	842204	T.01.08	3	845212	T.01.02	21
833308	T.01.06	12	8423835001	T.01.03	1	845604	T.01.05	4
833669	T.01.09	8	8423835002	T.01.03	1	845605	T.01.05	7
833673	T.01.09	13	842385	T.01.14	10	845753	T.01.05	2
833674	T.01.09	14	842388	T.01.14	11	845861	T.01.02	25



Code	Drawing No.	Loc.	Code	Drawing No.	Loc.	Code	Drawing No.	Loc.
8462875001	T.01.02	1	CM001908	T.01.12	4	CM008501000CT.02.05		5
8462875002	T.01.02	1	CM001908	T.02.24	10	CM008501000CT.02.05		6
846734	T.01.12	1	CM001914	T.02.24	11	CM008501000CT.02.05		5
846819	T.01.11	6	CM001915	T.02.24	12	CM008501000CT.02.05		6
847116	T.01.11	9	CM002910	T.01.27	15	CM008501000CT.02.05		6
8472435	T.01.26	1	CM006303	T.02.07	5	CM008501000CT.02.05		5
847516	T.01.11	26	CM006903	T.02.24	13	CM008502000CT.02.05		5
847718	T.01.12	8	CM006903	T.06.06	8	CM008502000CT.02.05		6
8477975	T.01.14	4	CM006904	T.02.23	6	CM008502000CT.02.05		6
847881	T.01.22	3	CM006905	T.05.01	10	CM008502000CT.02.05		6
847928	T.01.11	21	CM008501000CT.02.05		5	CM008502000CT.02.05		5
847929	T.01.11	2	CM008501000CT.02.05		5	CM008502000CT.02.05		5
847931	T.01.16	9	CM008501000CT.02.05		6	CM008502000CT.02.05		5
847996	T.01.06	10	CM008501000CT.02.05		5	CM008502000CT.02.05		5
848039	T.04.04	23	CM008501000CT.02.05		6	CM008502000CT.02.05		6
848109	T.01.15	20	CM008501000CT.02.05		6	CM008502000CT.02.05		5
8483785	T.01.15	1	CM008501000CT.02.05		5	CM008502000CT.02.05		5
848452	T.01.26	11	CM008501000CT.02.05		6	CM008502000CT.02.05		6
848724	T.01.13	6	CM008501000CT.02.05		6	CM008502000CT.02.05		5
848848	T.01.27	1	CM008501000CT.02.05		6	CM008502000CT.02.05		5
848851	T.01.05	12	CM008501000CT.02.05		5	CM008502000CT.02.05		6
848864	T.01.27	13	CM008501000CT.02.05		6	CM008502000CT.02.05		5
849480	T.01.08	5	CM008501000CT.02.05		5	CM008502000CT.02.05		6
963486	T.01.04	6	CM008501000CT.02.05		6	CM008502000CT.02.05		6
969296	T.01.13	3	CM008501000CT.02.05		6	CM008502000CT.02.05		5
CM001904	T.01.07	8	CM008501000CT.02.05		5	CM008502000CT.02.05		6
CM001904	T.01.12	7	CM008501000CT.02.05		6	CM008502000CT.02.05		5
CM001904	T.01.12	6	CM008501000CT.02.05		6	CM008502000CT.02.05		5
CM001904	T.02.24	9	CM008501000CT.02.05		5	CM008502000CT.02.05		6
CM001904	T.01.07	9	CM008501000CT.02.05		6	CM008502000CT.02.05		5

Code	Drawing No.	Loc.	Code	Drawing No.	Loc.	Code	Drawing No.	Loc.
CM008502000CT.02.05		5	CM014203000PT.02.08		2	CM014204000PT.02.08		2
CM008502000CT.02.05		6	CM014203000PT.02.08		2	CM014204000PT.02.08		1
CM008901	T.02.08	14	CM014203000PT.02.08		2	CM014204000PT.02.08		2
CM008902	T.02.08	13	CM014203000PT.02.08		2	CM014401000CT.02.08		9
CM011101	T.02.08	15	CM014203000PT.02.08		2	CM014401000CT.02.08		9
CM011901	T.02.21	3	CM014203000PT.02.08		2	CM014401000CT.02.08		9
CM012803	T.05.02	12	CM014203000PT.02.08		1	CM014401000CT.02.08		9
CM012804	T.02.20	18	CM014204000CT.02.08		1	CM014401000CT.02.08		9
CM012808	T.02.20	19	CM014204000CT.02.08		1	CM014401000CT.02.08		9
CM014001	T.02.01	3	CM014204000CT.02.08		1	CM014401000CT.02.08		9
CM014002	T.02.01	7	CM014204000CT.02.08		1	CM014401000CT.02.08		9
CM014203000CT.02.08		2	CM014204000CT.02.08		1	CM014401000CT.02.08		9
CM014203000CT.02.08		2	CM014204000PT.02.08		1	CM014401000CT.02.08		9
CM014203000CT.02.08		2	CM014204000PT.02.08		1	CM014401000CT.02.08		9
CM014203000CT.02.08		2	CM014204000PT.02.08		1	CM014401000CT.02.08		9
CM014203000CT.02.08		2	CM014204000PT.02.08		1	CM014401000CT.02.08		9
CM014203000CT.02.08		2	CM014204000PT.02.08		1	CM014401000CT.02.08		9
CM014203000PT.02.08		1	CM014204000PT.02.08		2	CM014401000CT.02.08		9
CM014203000PT.02.08		1	CM014204000PT.02.08		1	CM014401000CT.02.08		9
CM014203000PT.02.08		1	CM014204000PT.02.08		2	CM014401000CT.02.08		9
CM014203000PT.02.08		1	CM014204000PT.02.08		1	CM014402000CT.02.08		8
CM014203000PT.02.08		1	CM014204000PT.02.08		2	CM014402000CT.02.08		8
CM014203000PT.02.08		1	CM014204000PT.02.08		1	CM014402000CT.02.08		8
CM014203000PT.02.08		1	CM014204000PT.02.08		2	CM014402000CT.02.08		8
CM014203000PT.02.08		2	CM014204000PT.02.08		1	CM014402000CT.02.08		8
CM014203000PT.02.08		1	CM014204000PT.02.08		2	CM014402000CT.02.08		8
CM014203000PT.02.08		2	CM014204000PT.02.08		2	CM014402000CT.02.08		8
CM014203000PT.02.08		1	CM014204000PT.02.08		2	CM014402000CT.02.08		8
CM014203000PT.02.08		2	CM014204000PT.02.08		2	CM014402000CT.02.08		8
CM014203000PT.02.08		1	CM014204000PT.02.08		2	CM014402000CT.02.08		8
CM014203000PT.02.08		2	CM014204000PT.02.08		1	CM014402000CT.02.08		8

Code	Drawing No.	Loc.	Code	Drawing No.	Loc.	Code	Drawing No.	Loc.
CM014402000CT.02.08		8	CM017409	T.06.04	23	CM02460100RM.02.09		1
CM014402000CT.02.08		8	CM017409	T.06.03	5	CM024602	T.02.09	2
CM014402000CT.02.08		8	CM017410	T.01.10	15	CM0246020087T.02.09		2
CM014402000CT.02.08		8	CM017410	T.04.02	30	CM02460200AFT.02.09		2
CM014402000CT.02.08		8	CM017410	T.02.20	32	CM02460200AFT.02.09		2
CM014601000CT.02.08		17	CM017410	T.02.11	2	CM02460200DEF.02.09		2
CM014601000CT.02.08		17	CM017410	T.02.10	6	CM02460200DEF.02.09		2
CM014601000CT.02.08		17	CM017410	T.02.09	5	CM02460200DEF.02.09		2
CM014601000CT.02.08		17	CM017410	T.02.08	19	CM02460200F2T.02.09		2
CM014601000CT.02.08		17	CM017410	T.02.08	3	CM02460200F2T.02.09		2
CM014601000PT.02.08		17	CM017410	T.02.05	4	CM02460200ND.02.09		2
CM014601000PT.02.08		17	CM017410	T.02.07	19	CM02460200ND.02.09		2
CM014601000PT.02.08		17	CM017410	T.02.07	23	CM02460200ND.02.09		2
CM014601000PT.02.08		17	CM017418	T.03.01	14	CM02460200ND.02.09		2
CM014601000PT.02.08		17	CM023704	T.02.20	1	CM02460200R7T.02.09		2
CM014601000PT.02.08		17	CM024601	T.02.09	1	CM02460200REF.02.09		2
CM014601000PT.02.08		17	CM0246010087T.02.09		1	CM02460200RM.02.09		2
CM014601000PT.02.08		17	CM02460100AFT.02.09		1	CM025501	T.02.19	1
CM014601000PT.02.08		17	CM02460100AFT.02.09		1	CM025502	T.02.19	2
CM014601000PT.02.08		17	CM02460100DEF.02.09		1	CM025711	T.02.21	2
CM014601000PT.02.08		17	CM02460100DEF.02.09		1	CM060973	T.03.03	10
CM014602000PT.02.08		16	CM02460100DEF.02.09		1	CM061304	T.04.02	33
CM016901000CT.02.09		8	CM02460100F2T.02.09		1	CM067801	T.04.01	3
CM016902000CT.02.09		11	CM02460100F2T.02.09		1	CM067803	T.04.01	10
CM017101	T.02.09	9	CM02460100ND.02.09		1	CM068301	T.05.01	1
CM017102	T.02.09	12	CM02460100ND.02.09		1	CM068301	T.05.01	12
CM017409	T.03.01	4	CM02460100ND.02.09		1	CM070702	T.03.03	14
CM017409	T.06.04	18	CM02460100ND.02.09		1	CM070705	T.03.03	20
CM017409	T.06.04	22	CM02460100R7T.02.09		1	CM071814	T.06.04	7
CM017409	T.06.06	6	CM02460100REF.02.09		1	CM076302	T.03.03	14

Code	Drawing No.	Loc.
CM076303	T.03.03	20
CM078203	T.01.22	1
CM121901	T.01.10	1
CM1425555	T.01.01	1
CM144408	T.01.08	1

TAB. 01.01 - Engine, assembly

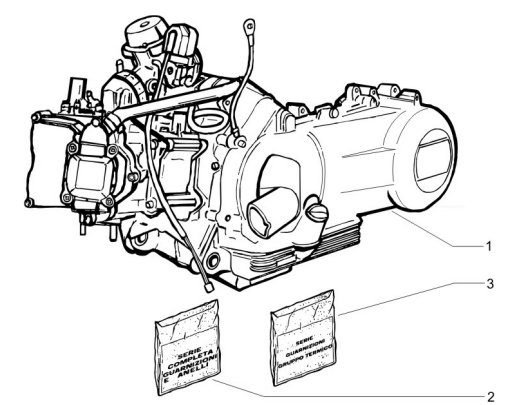

TAB. 01.05 - Head unit - Valve

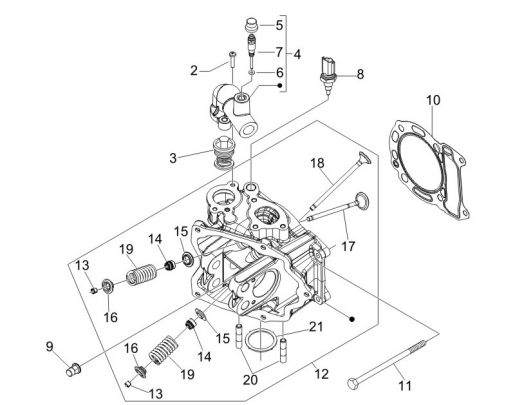

TAB. 01.02 - Crankcase

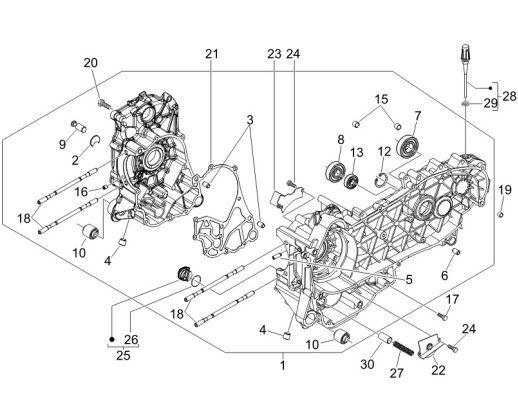

TAB. 01.06 - Rocker levers support unit

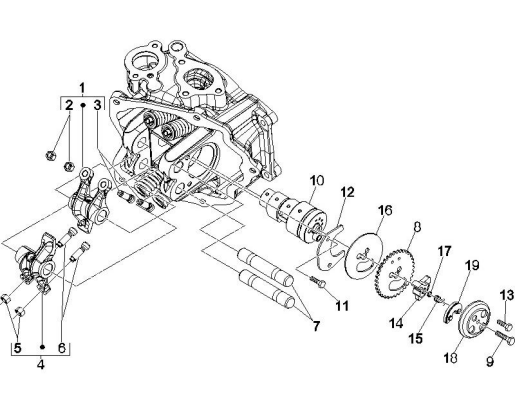

TAB. 01.03 - Crankshaft

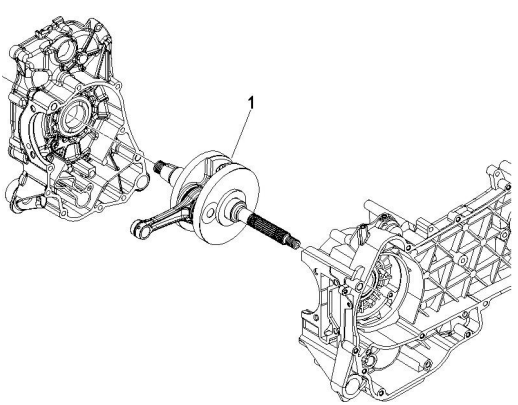

TAB. 01.07 - Cylinder head cover

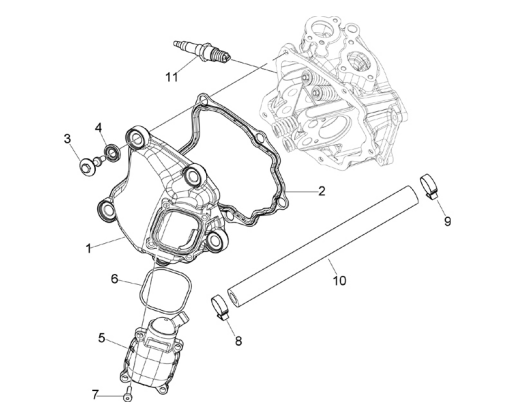

TAB. 01.04 - Cylinder-pistston-wrist pin unit

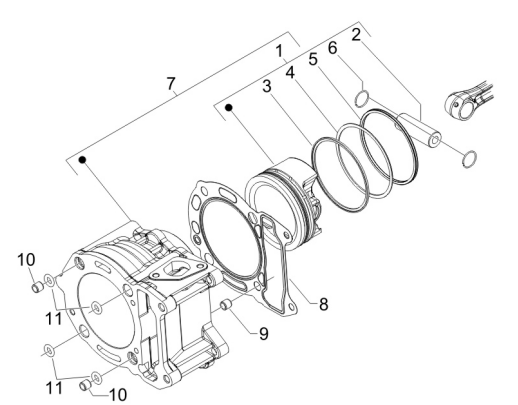

TAB. 01.08 - Driving pulley

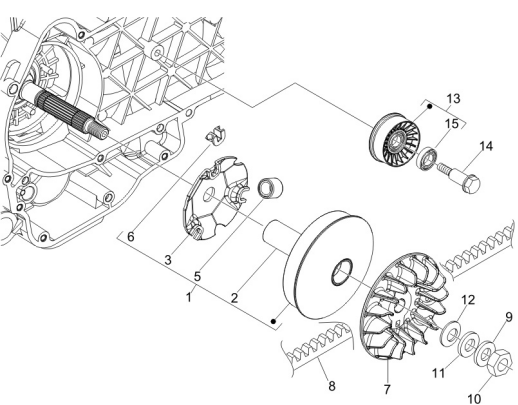

TAB. 01.09 - Driven pulley

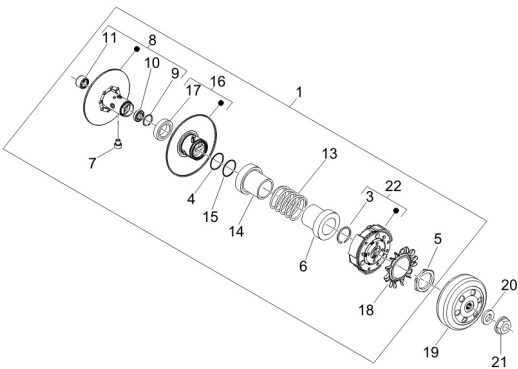

TAB. 01.13 - Stater - Electric starter

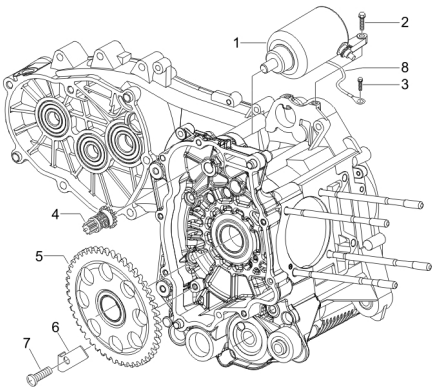

TAB. 01.10 - Crankcase cover - Crankcase cooling

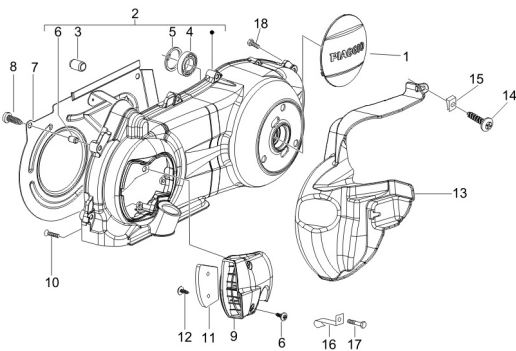

TAB. 01.14 - Flywheel magneto

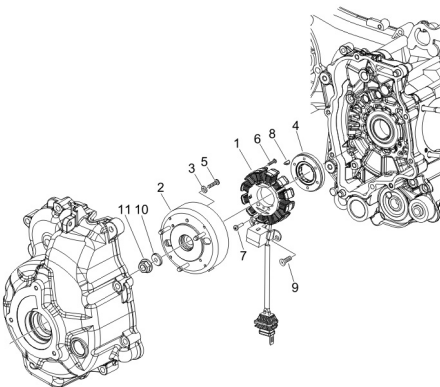

TAB. 01.11 - Oil pump

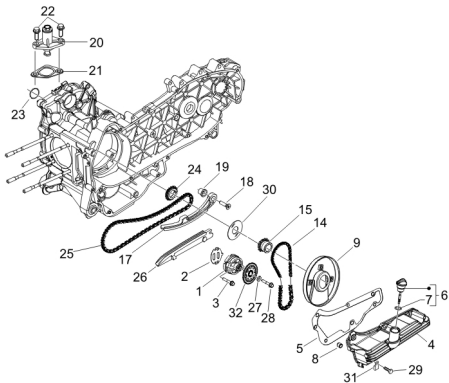

TAB. 01.15 - Flywheel magneto cover - Oil filter

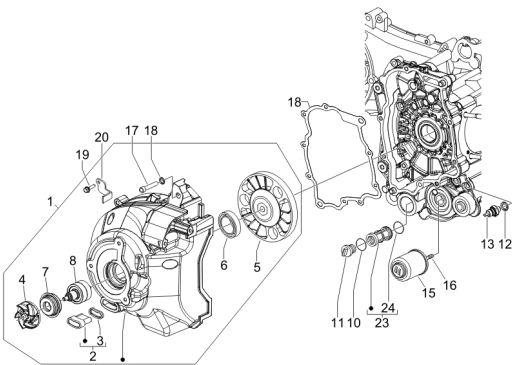

TAB. 01.22 - Throttle body - Injector - Union pipe

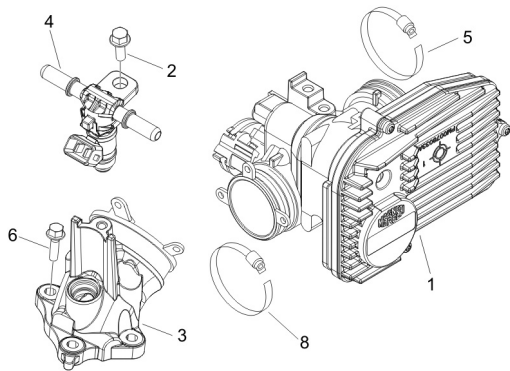

TAB. 02.04 - Stand/s

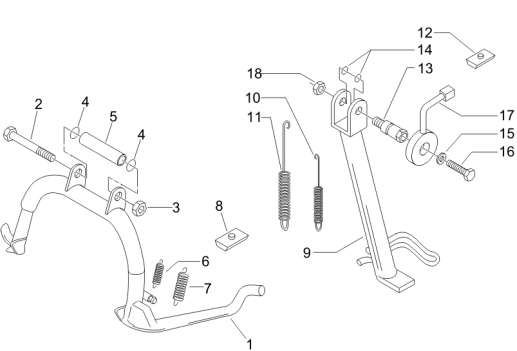

TAB. 01.26 - Silencer

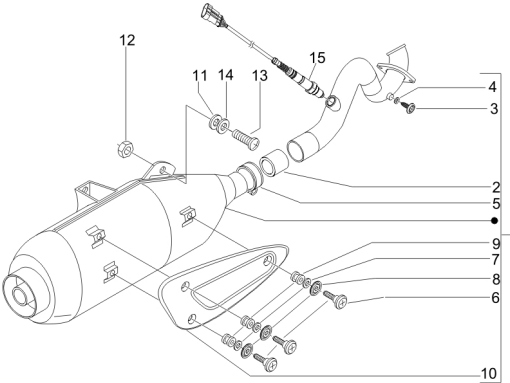

TAB. 02.05 - Front shield

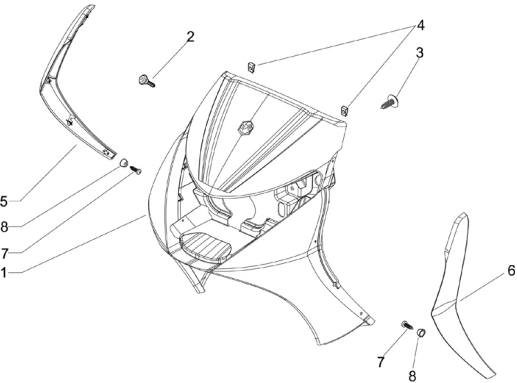

TAB. 01.27 - Air filter

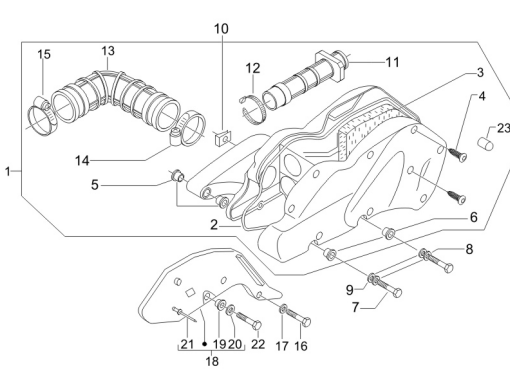

TAB. 02.06 - Windscreen/glass

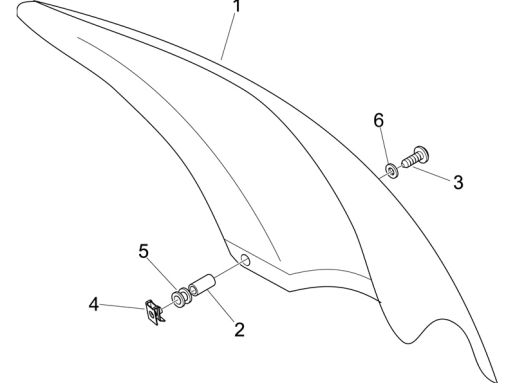

TAB. 02.01 - Frame/bodywork

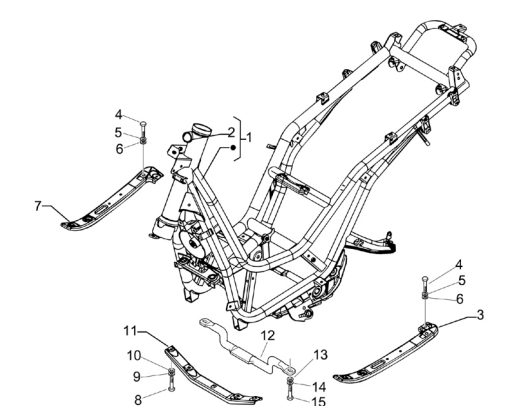

TAB. 02.07 - Front glove compartment - Counter shield

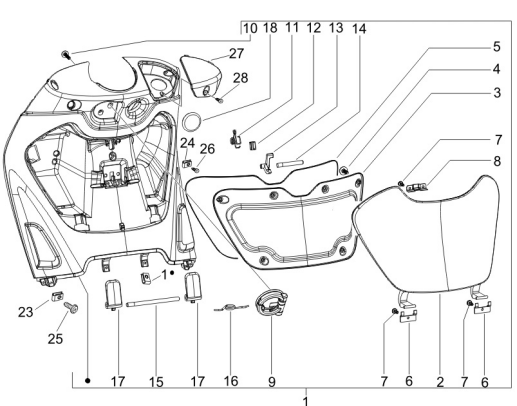

TAB. 02.08 - Central cover - Rubber mat

TAB. 02.09 - Side cover - Spoiler

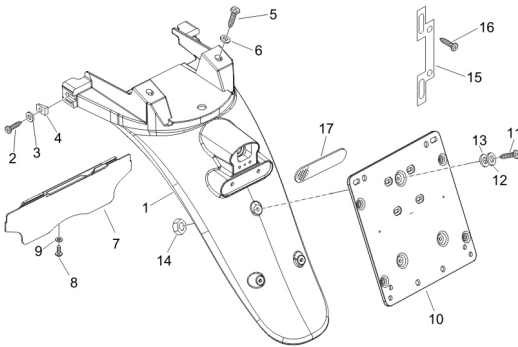
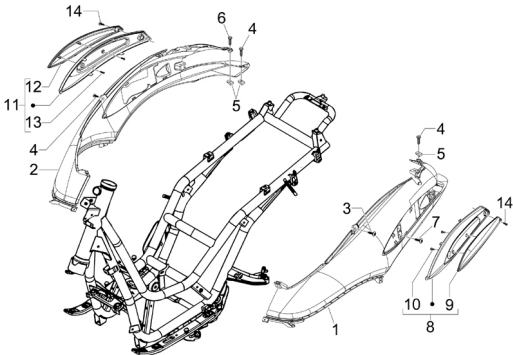

TAB. 02.10 - Wheel huosing - Mudguard

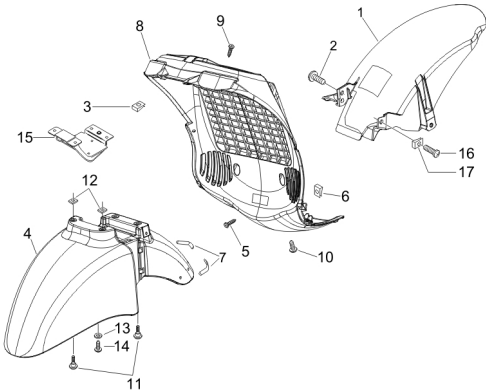

TAB. 02.14 - Plates - Emblems

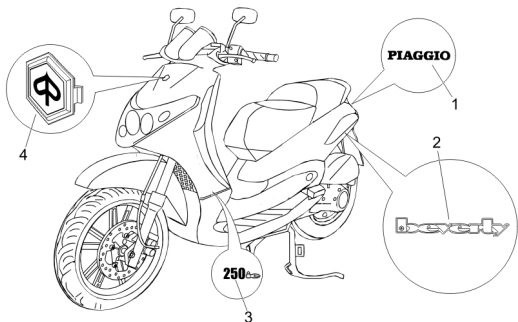

TAB. 02.11 - Helmet huosing - Undersaddle

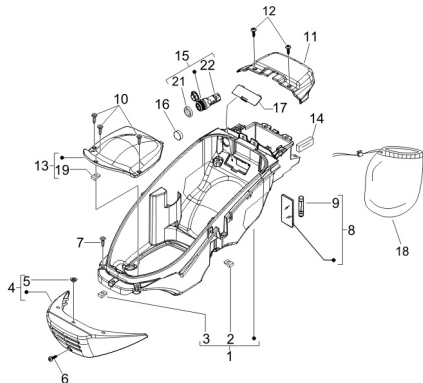

TAB. 02.15 - Saddle/seats - Tool roll

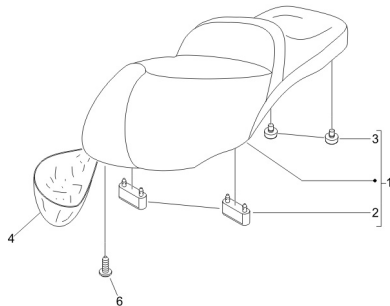

TAB. 02.13 - Rear cover - Splash guard

TAB. 02.18 - Rear carrier

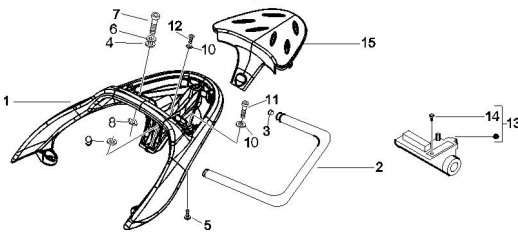

TAB. 02.19 - Driving mirror/s



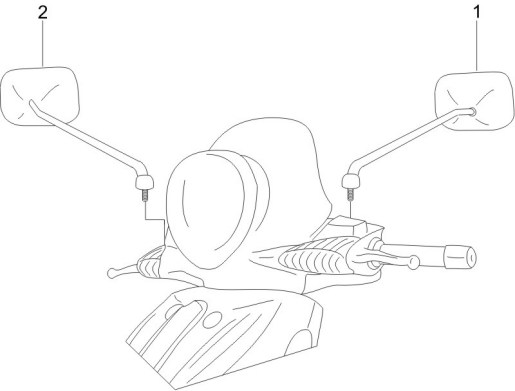

TAB. 02.20 - Locks

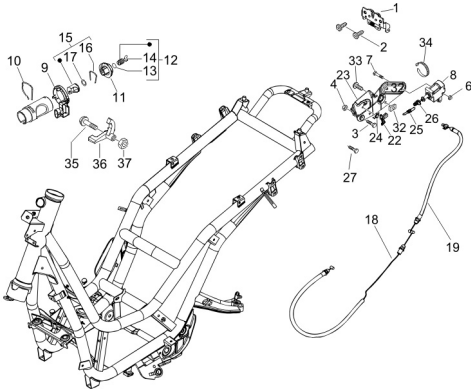

TAB. 02.21 - Fuel tank

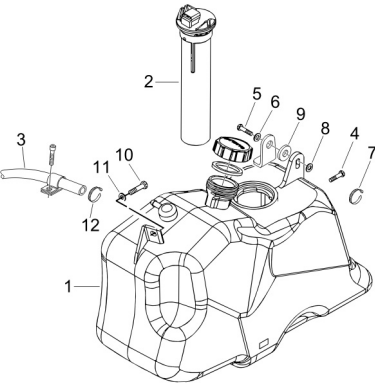

TAB. 02.23 - Supply system

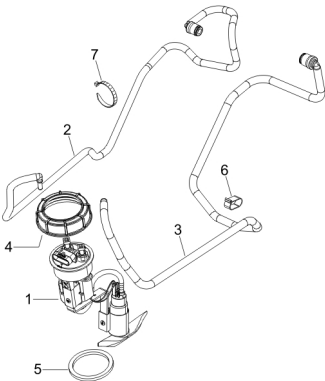

TAB. 02.24 - Cooling system

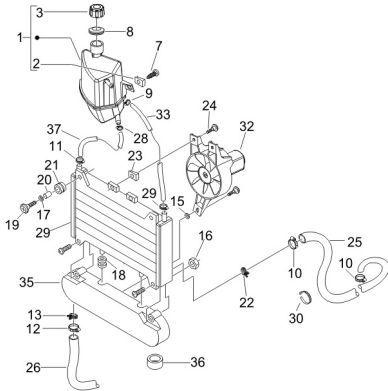

TAB. 03.01 - Handlebars coverages

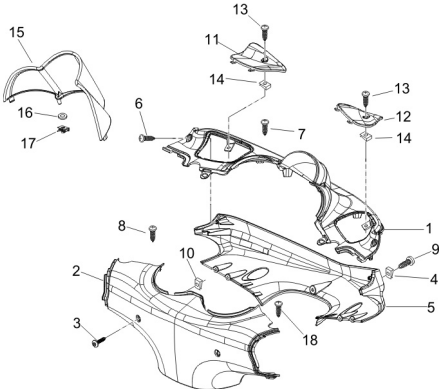

TAB. 03.02 - Meter combination - Crusotto

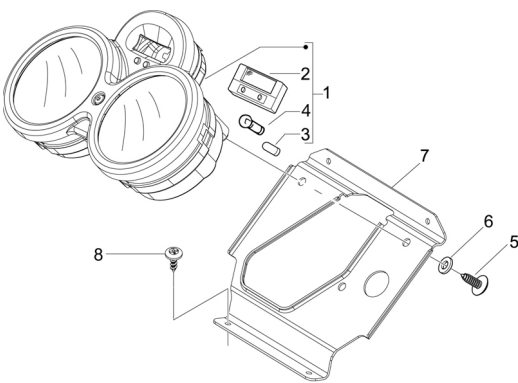

TAB. 03.03 - Handlebars - Master cil.

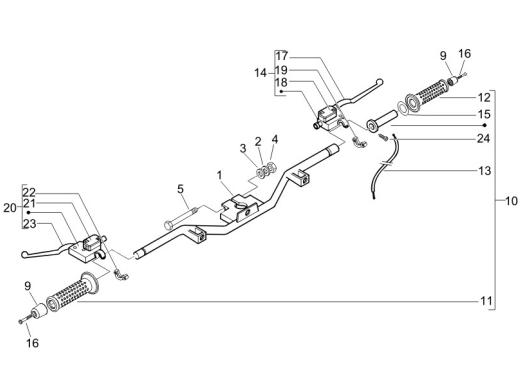

TAB. 04.01 - Swinging arm

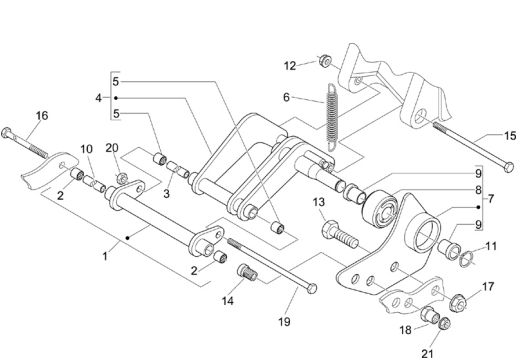

TAB. 04.02 - Fork/steering tube - Steering bearing unit

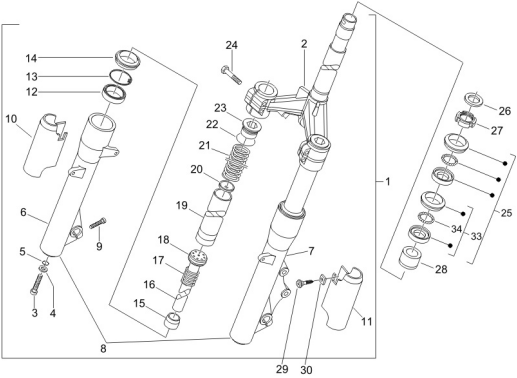

TAB. 04.04 - Rear suspension - Damper/s

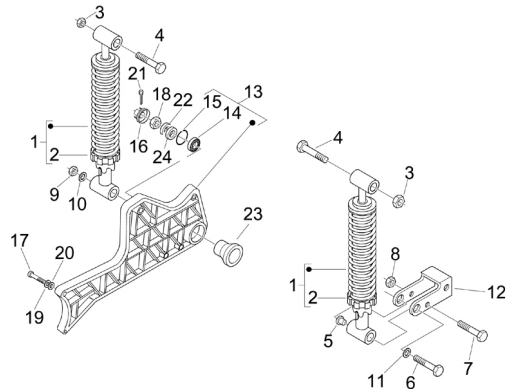

TAB. 04.05 - Front wheel

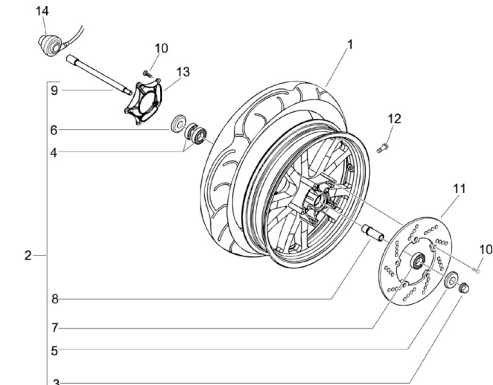

TAB. 04.06 - Rear wheel

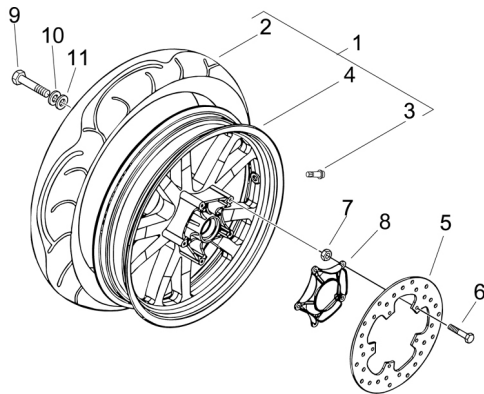

TAB. 05.01 - Brakes pipes - Calipers

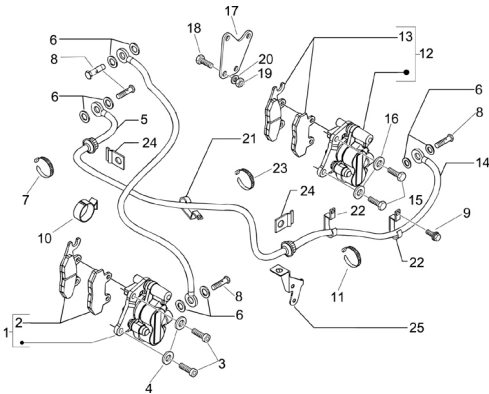

TAB. 05.02 - Transmissions

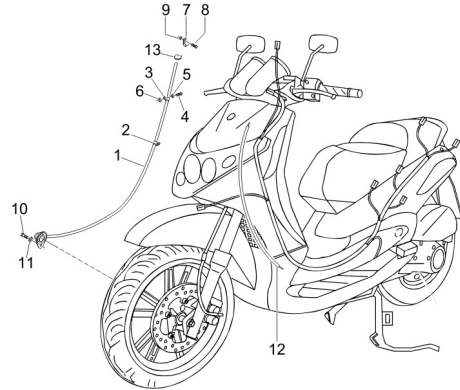

TAB. 06.01 - Selectors - Switches - Push buttons

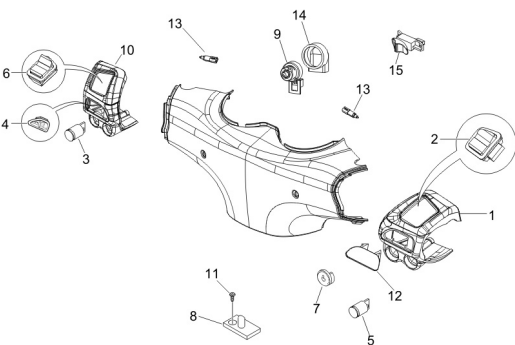

TAB. 06.02 - Front headlamps - Turn signal lamps

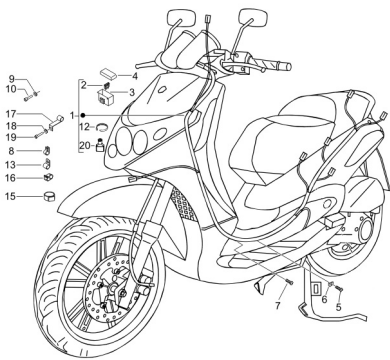
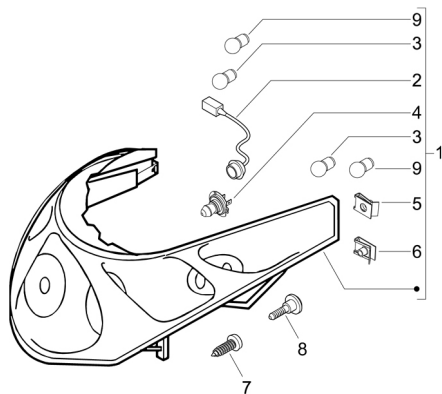

TAB. 06.03 - Rear headlamps - Turn signal lamps

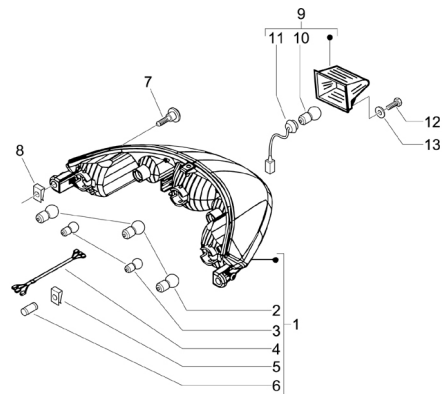

TAB. 06.04 - Remote control switches - Battery - Horn

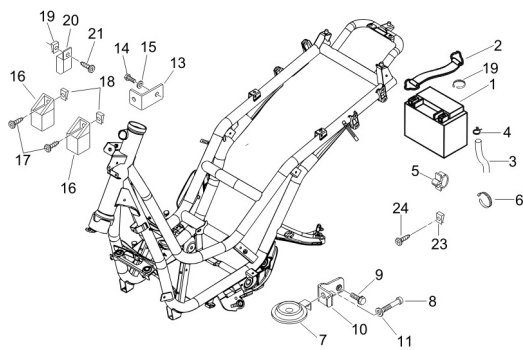

TAB. 06.05 - Voltage Regulators - Electronic Control Units (ecu) - H.T. Coil

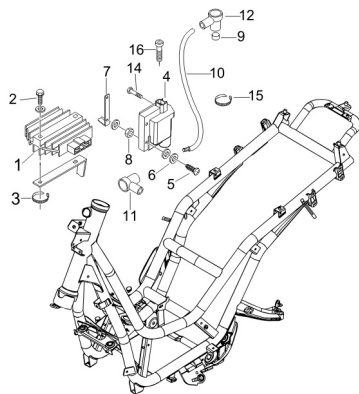

TAB. 06.06 - Main cable harness

Frame prefix : ZAPM28800

Engine prefix : M288M

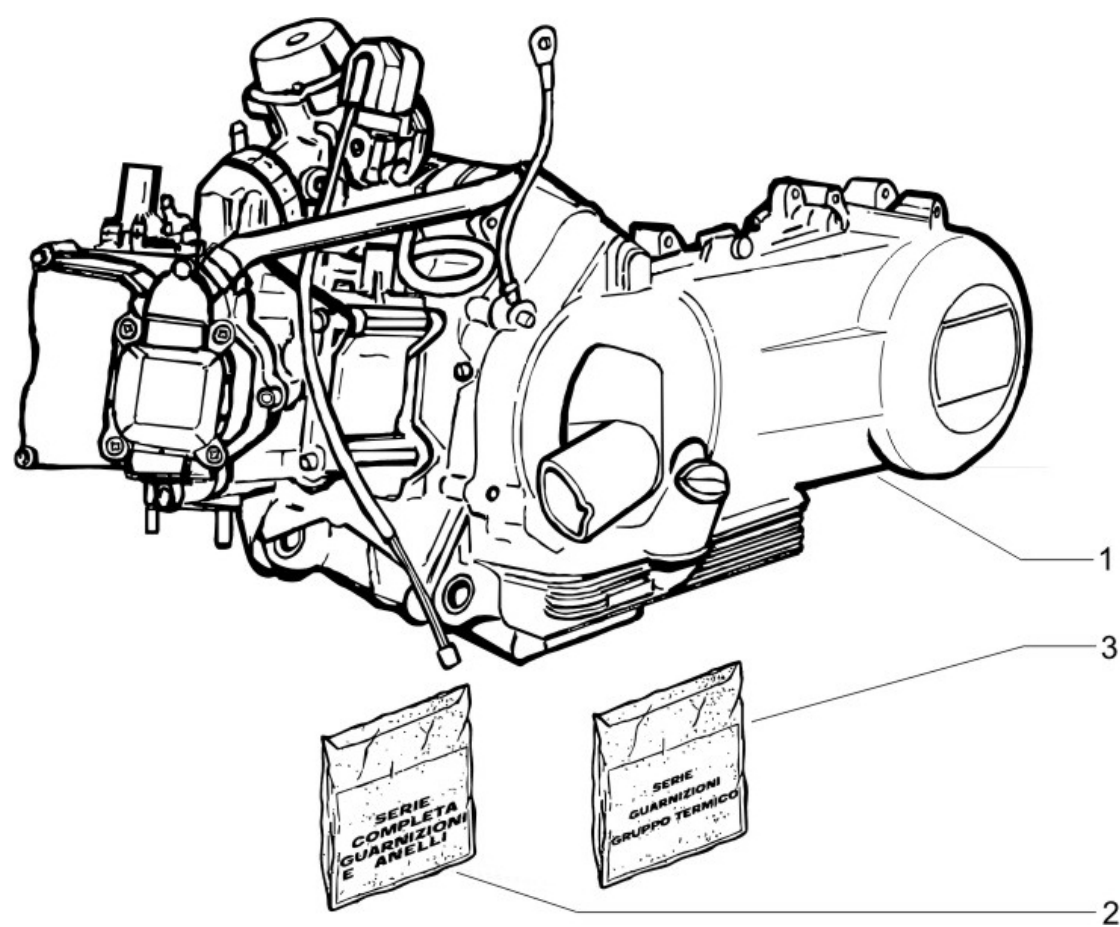

Last update : 10/01/2007

Loc.	Description	Q.ty	Vehicle colour	Drawing No.	Up to
1	engine 250 4t/4v e3	1		CM1425555	15/05/2006
2	oil seal and gask.set	1		497462	
3	oil seal and gask.set	1		497461	

Frame prefix : ZAPM28800

Engine prefix : M288M

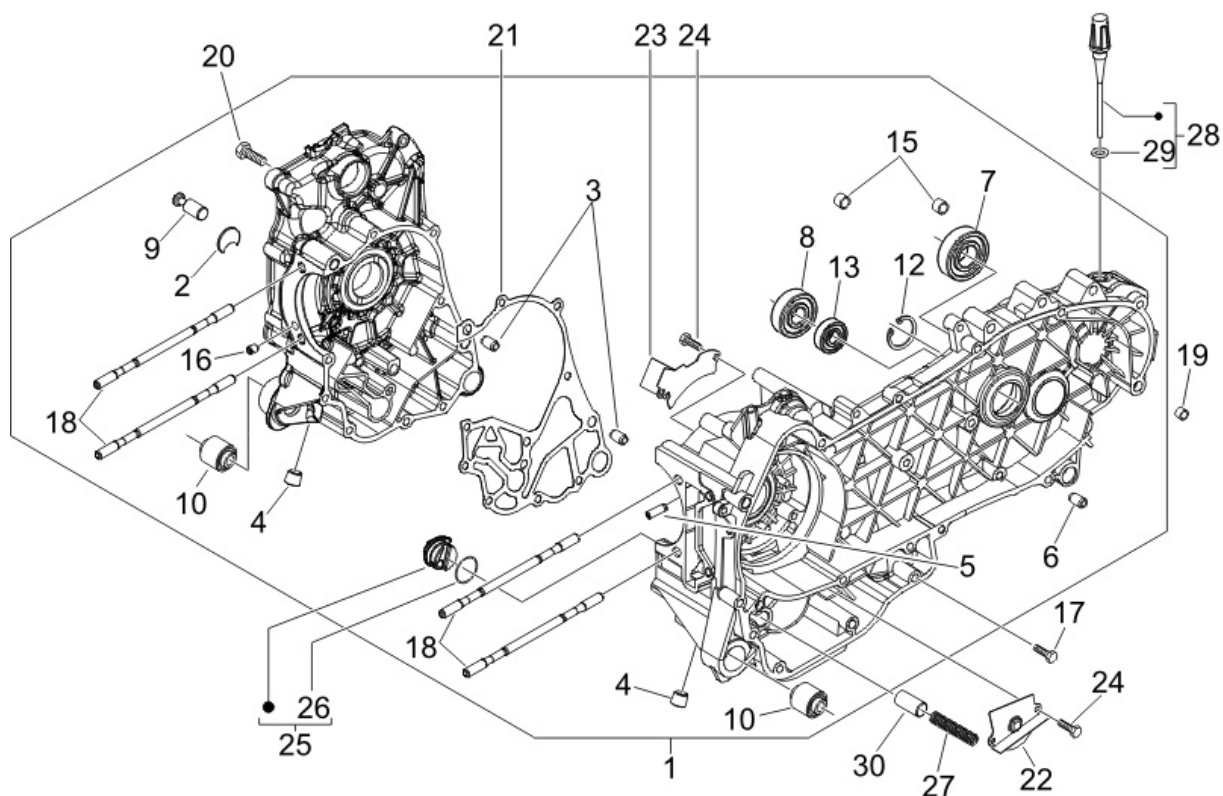

Last update : 12/10/2006

Loc.	Description	Q.ty	Vehicle colour	Drawing No.	Up to
1	crankcase assy	1		8462875001	
1	crankcase assy	1		8462875002	
3	pin x electrical starter motor -d9,5 h15	2		239388	31/12/9999
4	plug	2		411311	31/12/9999
5	nozzle	1		484034	31/12/9999
6	pin x electrical starter motor -d9,5 h15	2		239388	31/12/9999
7	bearing	2		485912	31/12/9999
8	bearing runner 180 m.02	1		833701	31/12/9999
9	pin vespa gt 125/200	1		483785	31/12/9999
10	sil.block	2		486081	31/12/9999
12	ring for rear wheel axle (25x26,9x1,2)	1		000674	31/12/9999
13	gear box seal runner 180 2t m.02 u	1		82539R	31/12/9999
15	pin vespa gt 125/200	2		478115	31/12/9999
16	nozzle for carter	1		844582	31/12/9999
17	screw for outer h.t. coil (m5x10)	1		018575	31/12/9999
18	stud	4		840332	31/12/9999

Loc.	Description	Q.ty	Vehicle colour	Drawing No.	Up to
19	dowel	1		277916	31/12/9999
20	screw	10		432142	31/12/9999
21	crakcase gasket for leader engine	1		845212	31/12/9999
22	lower panel	1		483767	31/12/9999
23	upper panel	1		485047	31/12/9999
24	franged hes.head screw(m5x16)	4		830061	31/12/9999
25	bracket filter insert	1		845861	31/12/9999
26	packing	1		431065	31/12/9999
27	spring	1		485655	31/12/9999
28	plastic oil dipstick et4 125,mc3 m.02	1		832130	31/12/9999
29	packing	1		827085	31/12/9999
30	oil pressure valve leader 125/180 .04/02	1		829661	31/12/9999

Frame prefix : ZAPM28800

Engine prefix : M288M

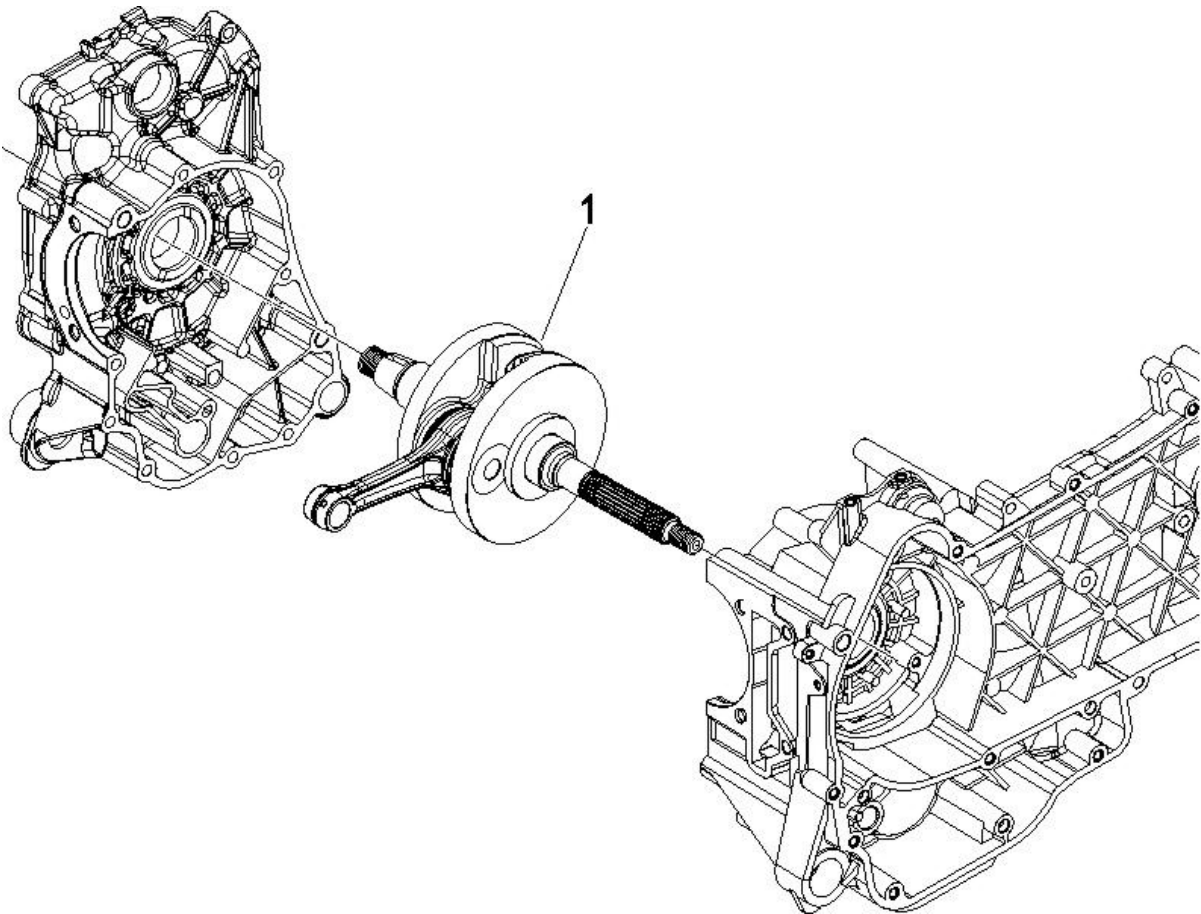

Last update : 30/11/2006

Loc.	Description	Q.ty	Vehicle colour	Drawing No.	Up to
1	crankshaft cat 1	1		8423835001	
1	crankshaft cat 2	1		8423835002	

Frame prefix : ZAPM28800

Engine prefix : M288M

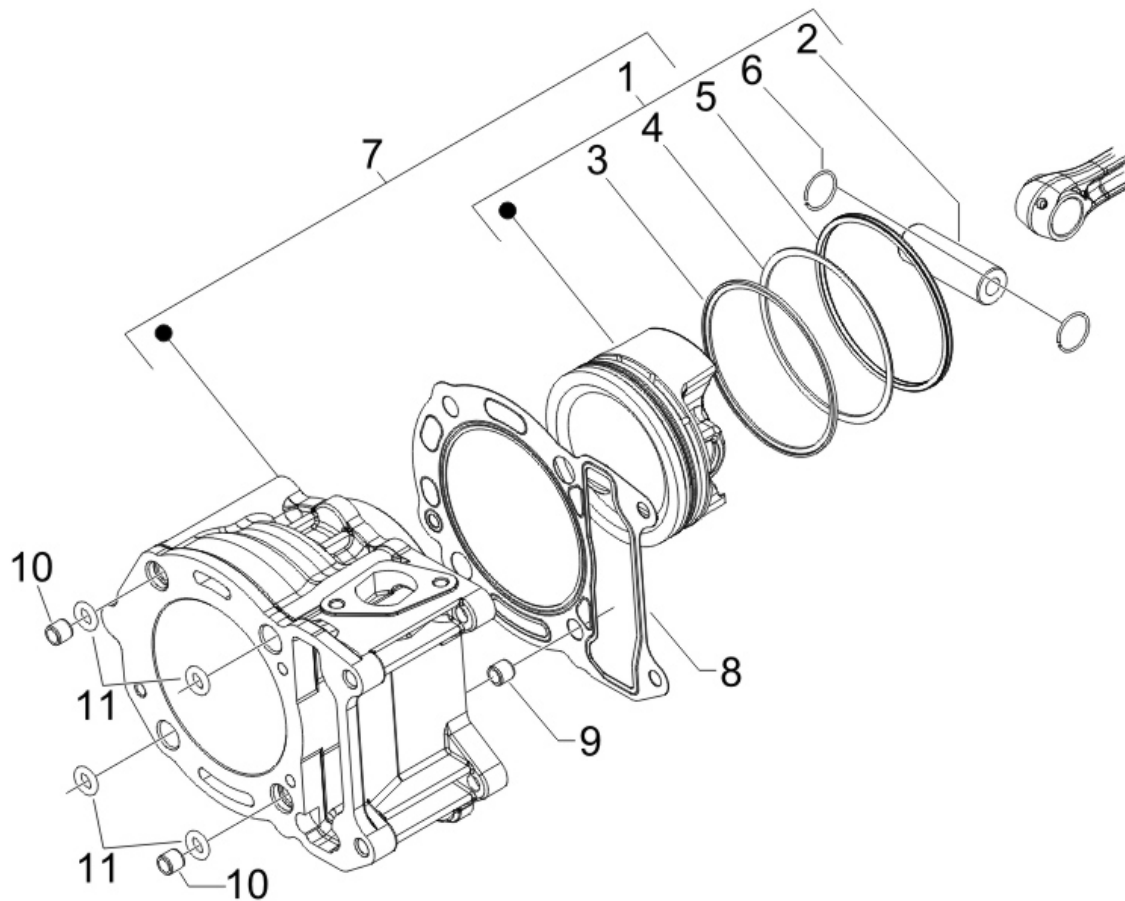

Last update : 09/11/2006

Loc.	Description	Q.ty	Vehicle colour	Drawing No.	Up to
2	segment 72x1 runner 200	1		484908	31/12/9999
2	piston pin 180/200 4t	1		829529	31/12/9999
3	oil ring	1		830486	31/12/9999
4	scraper ring 180/200 4t 4v u	1		486363	31/12/9999
5	segment 72x1 runner 200	1		484908	31/12/9999
5	piston pin 180/200 4t	1		829529	31/12/9999
6	circlip for piston wrist	2		963486	31/12/9999
7	cylinder assy	1		843517	
8	base gasket leader 0.4mm u	1		828146	31/12/9999
8	base gasket leader 0.6mm u	1		828147	31/12/9999
8	base gasket leader 0.8mm u	1		828148	31/12/9999
9	dowel	2		277916	31/12/9999
10	pin vespa gt 125/200	2		478115	31/12/9999
11	oil seal	4		478184	31/12/9999



Frame prefix : ZAPM28800

Engine prefix : M288M

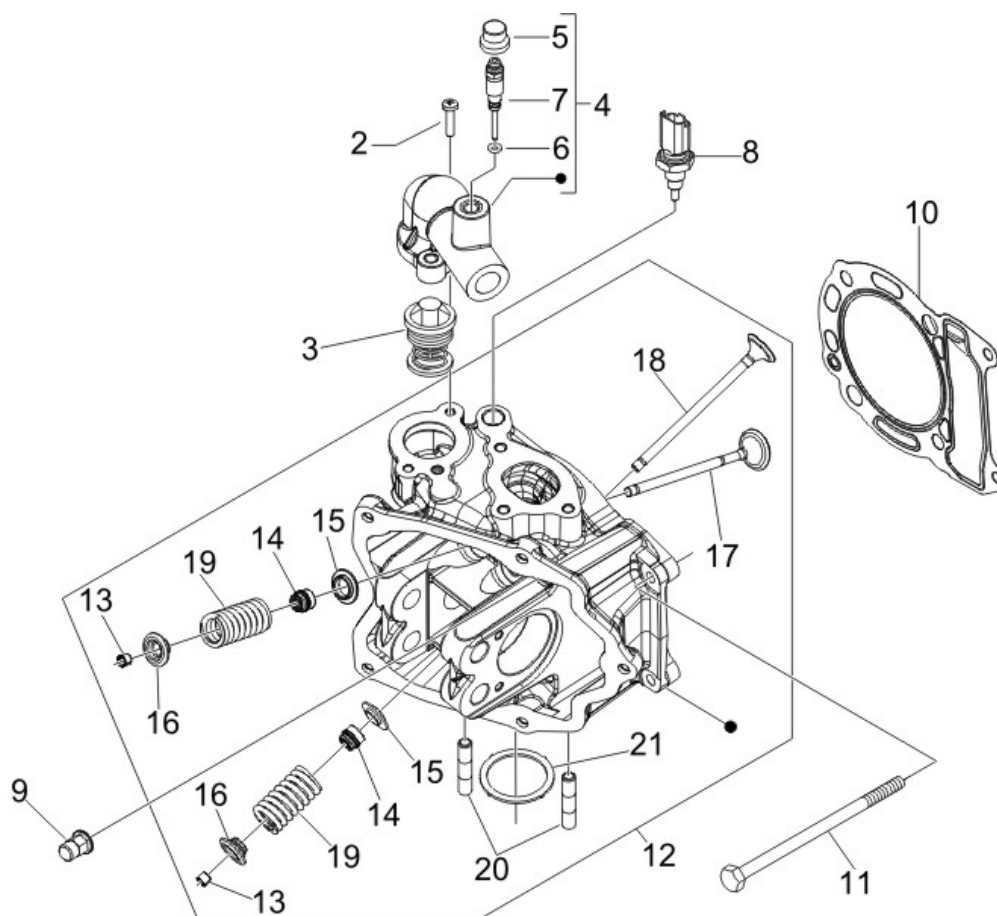

Last update : 08/01/2007

Loc.	Description	Q.ty	Vehicle colour	Drawing No.	Up to
2	screw	2		845753	31/12/9999
3	thermostat	1		82831R	31/12/9999
4	thermostat cover	1		845604	31/12/9999
5	cap for breather	1		063435	31/12/9999
6	ring	1		297027	31/12/9999
7	screw	1		845605	31/12/9999
8	water sensor	1		639000	31/12/9999
9	metric nut m8 x1.25	4		411296	31/12/9999
10	head gasket beverly	1		831174	31/12/9999
11	screw	2		844160	31/12/9999
12	cylinder head	1		848851	31/12/9999
13	cone half	8		285846	31/12/9999
14	ring sfera u	4		436438	31/12/9999
15	stop washer	4		483711	31/12/9999
16	stop washer	4		483914	31/12/9999
17	suction valve	2		484733	31/12/9999

Loc.	Description	Q.ty	Vehicle colour	Drawing No.	Up to
17	suction valve	2		843362	31/12/9999
18	exhaust valve	2		829785	31/12/9999
18	exhaust valve	2		843363	31/12/9999
19	valve spring	4		828480	31/12/9999
20	stud x cylinder head (timing chain side)	2		435629	31/12/9999
21	packing	1		480853	31/12/9999

Frame prefix : ZAPM28800

Engine prefix : M288M

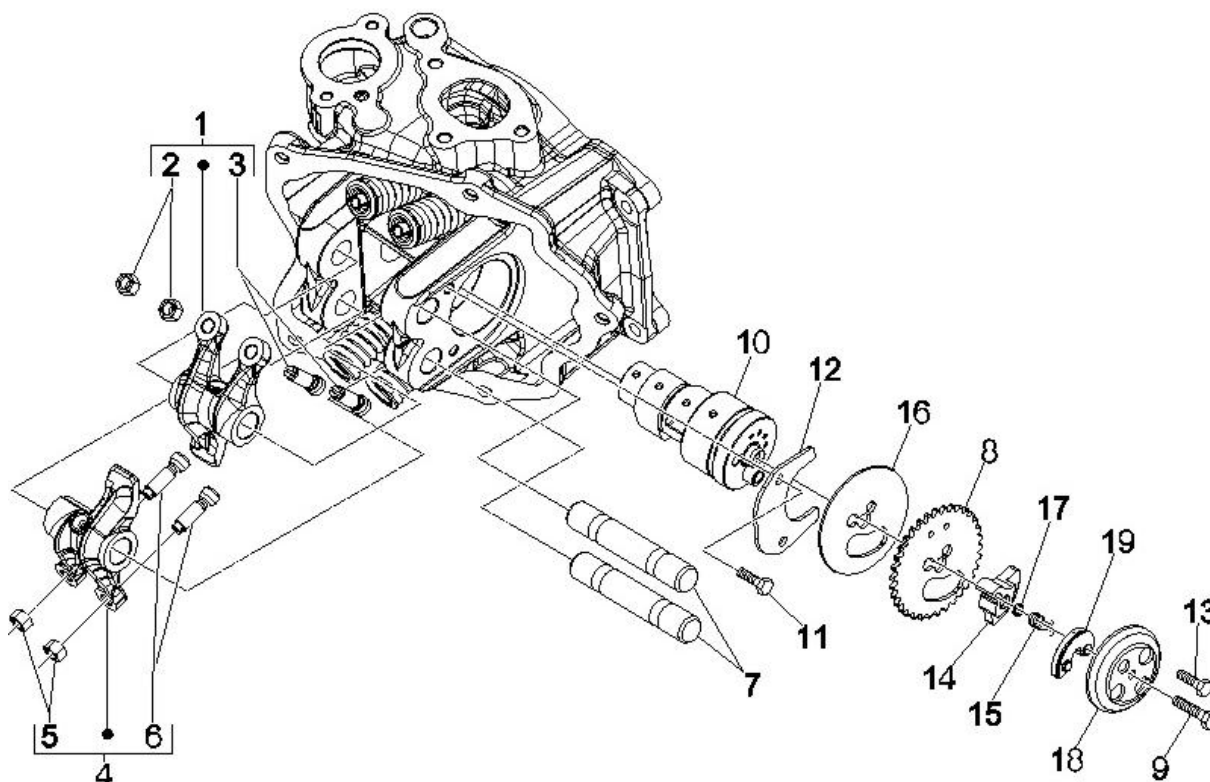

Last update : 08/11/2006

Loc.	Description	Q.ty	Vehicle colour	Drawing No.	Up to
1	induction side rocker arm assy	1		484739	31/12/9999
2	nut	2		484819	31/12/9999
3	screw	2		82817R	31/12/9999
4	rocker assy exhaust	1		484740	31/12/9999
5	nut	2		484819	31/12/9999
6	screw	2		82817R	31/12/9999
7	rocker arm shaft	2		486343	31/12/9999
8	top dist. sproket leader 125 u	1		486336	31/12/9999
9	screw	1		414838	31/12/9999
10		1		847996	31/12/9999
11	flywheel magneto screw et4 50cc m.02	2		484123	31/12/9999
12	sheet	1		833308	31/12/9999
13	screw for camshaft centr. weights-m5x30	1		018538	31/12/9999
14	counter weight	1		486331	31/12/9999
15	camshaft spring leader u	1		486974	31/12/9999
16	washer	1		487832	31/12/9999

---

Loc.	Description	Q.ty	Vehicle colour	Drawing No.	Up to
17	<i>packing for centrifugal weights</i>	1		487833	31/12/9999
18	<i>decompressor cover et leader</i>	1		826396	31/12/9999
19	<i>centrif.weights</i>	1		829139	31/12/9999

Frame prefix : ZAPM28800

Engine prefix : M288M

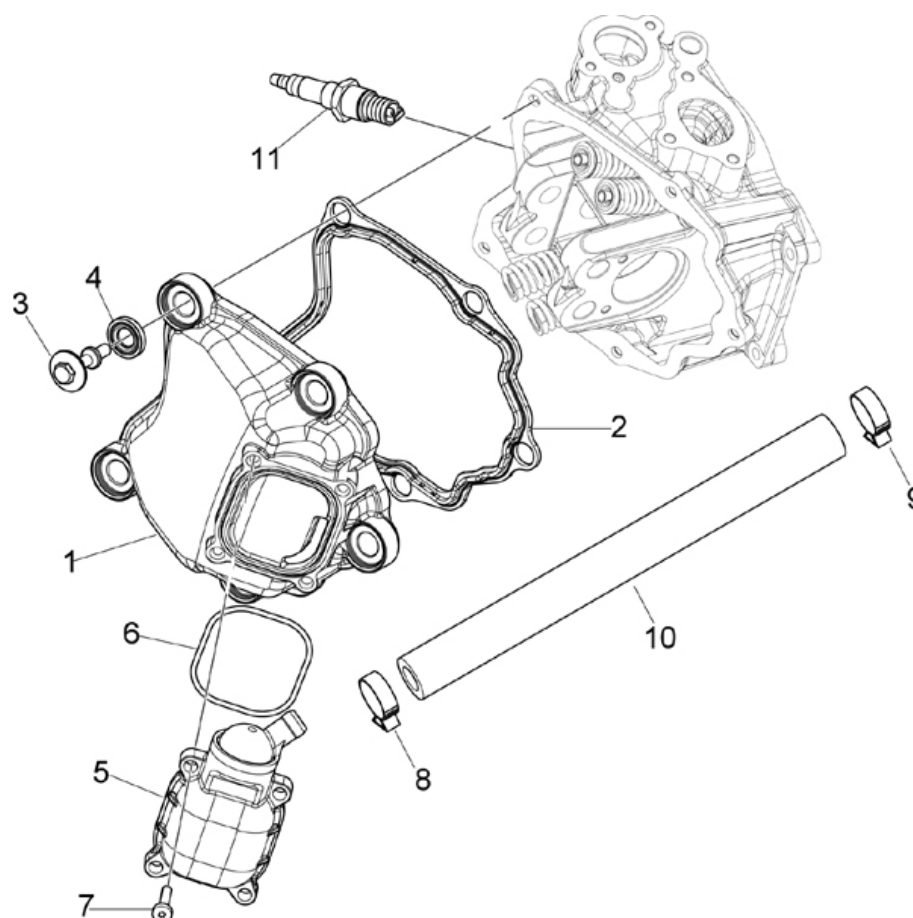

Last update : 06/09/2006

Loc.	Description	Q.ty	Vehicle colour	Drawing No.	Up to
1	cylinder head cover	1		829534	31/12/9999
2	cylinder head cover gasket b125	1		829536	31/12/9999
3	screw	5		830248	31/12/9999
4	buffer	5		830249	31/12/9999
5	breather	1		828421	31/12/9999
6	packing for oil drain valve cover	1		487989	31/12/9999
7	bolt (m5x20)	4		828653	31/12/9999
8	clamp for fixing fuel tap	1		CM001904	31/12/9999
9	clamp for fixing fuel tap	1		CM001904	31/12/9999
10	oil breather	1		844094	31/12/9999
11	spark plug	1		639205	31/12/9999

Frame prefix : ZAPM28800

Engine prefix : M288M

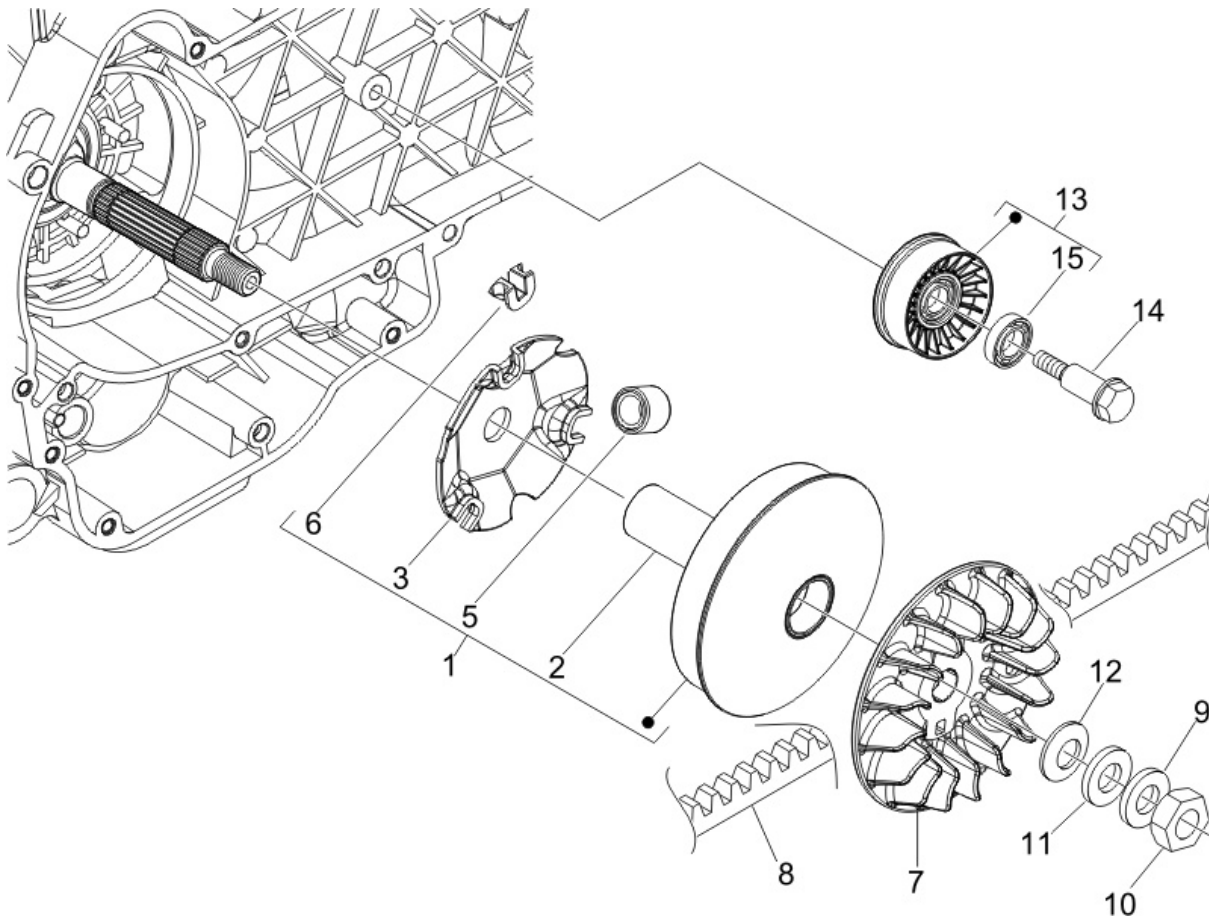

Last update : 07/08/2006

Loc.	Description	Q.ty	Vehicle colour	Drawing No.	Up to
1	inner driving pulley	1		CM144408	31/12/9999
2	spacer (pulley)	1		483889	31/12/9999
3	fixed plate	1		842204	31/12/9999
4	fixed plate	1		485710	31/12/9999
5	roller	6		849480	31/12/9999
6	pattino	3		843028	31/12/9999
7	vxr outter half pulley	1		840193	31/12/9999
8	drive belt	1		841851	31/12/9999
9	driving pulley inner washer 125/180 2t	1		434885	31/12/9999
10	nut	1		486324	31/12/9999
11	washer	1		840533	31/12/9999
12	cup spring	1		841379	31/12/9999
13	pulley	1		833989	31/12/9999
14	special screw	1		829326	31/12/9999
15	bearing	1		82642R	01/07/2006

Frame prefix : ZAPM28800

Engine prefix : M288M

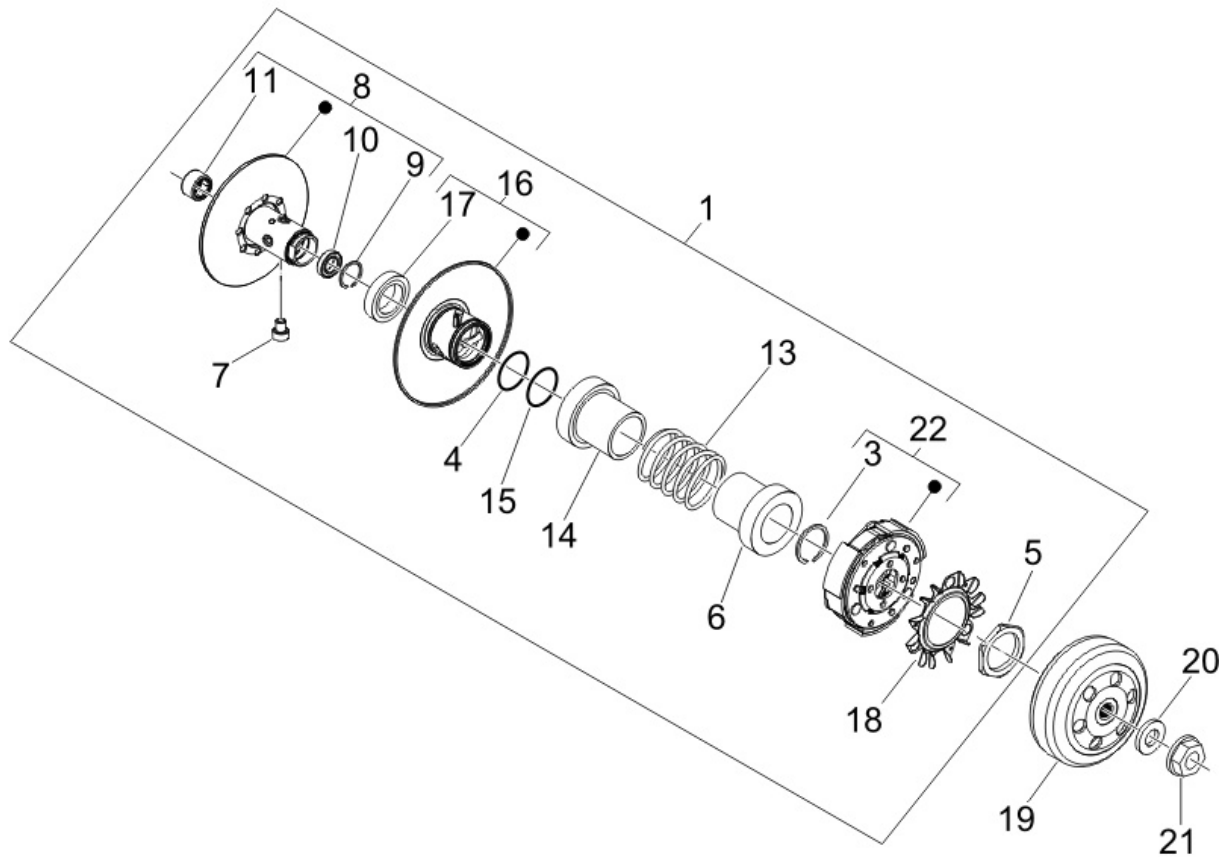

*Last update : 09/11/2006*

Loc.	Description	Q.ty	Vehicle colour	Drawing No.	Up to
1	driving pulley assy with clutch	1		82818R	31/12/9999
3	circlip	3		006410	31/12/9999
4	packing for clutch	1		430585	31/12/9999
5	ring	1		433232	31/12/9999
6	stop washer	1		487936	31/12/9999
7	rr clutch pin runner 200	4		828717	31/12/9999
8	half pulley	1		833669	31/12/9999
9	ring	1		483226	31/12/9999
10	bearing runner 180 2t m.02 u	1		483261	01/07/2006
11	drawn cap x driven pulley assy.-20x29x18	1		82518R	31/12/9999
13	clutch spring vespa gt 200	1		833673	31/12/9999
14	stop washer	1		833674	31/12/9999
15	oil seal	1		834044	31/12/9999
16	half pulley	1		841774	31/12/9999
17	ring	2		431089	31/12/9999
18	driving pulley-cooling fan	1		482305	31/12/9999

Loc.	Description	Q.ty	Vehicle colour	Drawing No.	Up to
19	clutch drum	1		844049	31/12/9999
19	clutch drum	1		8440494	31/12/9999
20	washer for clutch drum (12,1x22x1)	1		274246	31/12/9999
21	nut	1		486324	31/12/9999



Frame prefix : ZAPM28800

Engine prefix : M288M

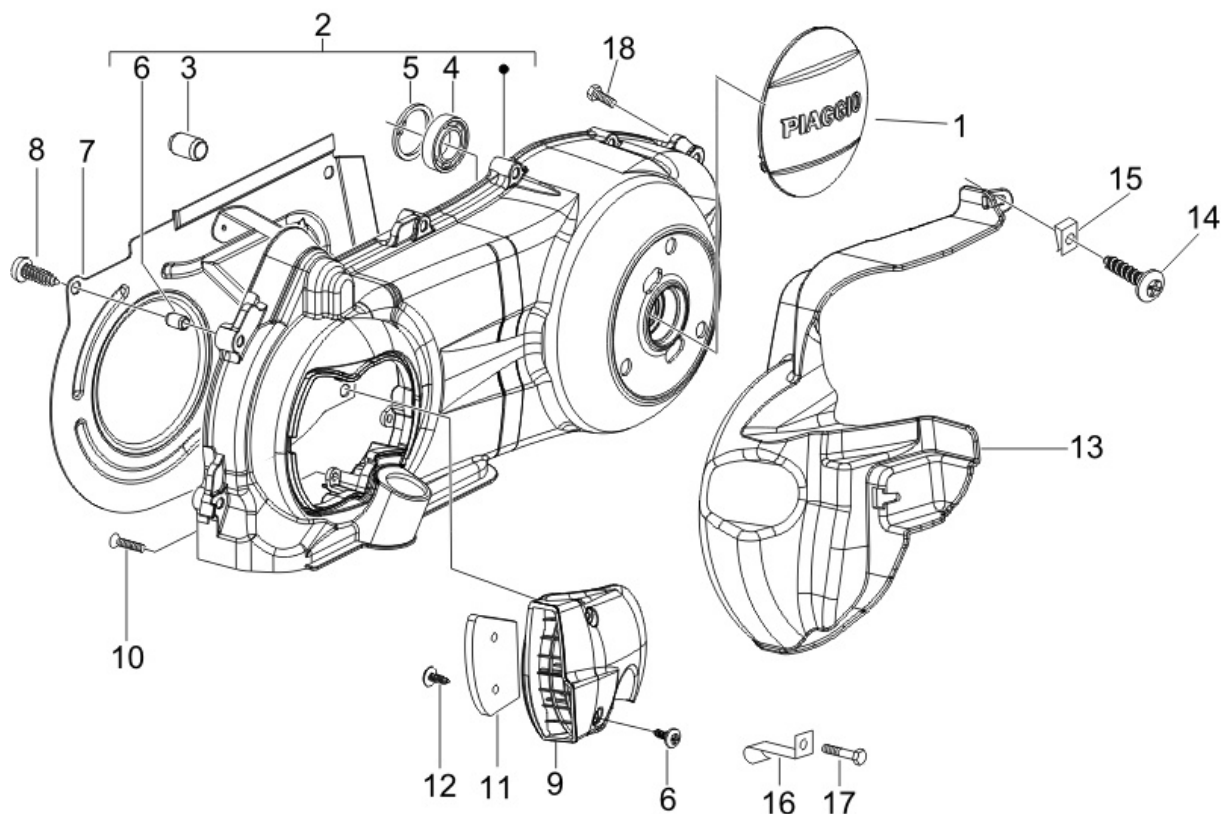

Last update : 07/08/2006

Loc.	Description	Q.ty	Vehicle colour	Drawing No.	Up to
1	transmission cover	1		CM121901	31/12/9999
2	trasmission cover	1		8418095	31/12/9999
3	pin x electrical starter motor -d9,5 h15	2		239388	31/12/9999
4	spherical bearing x kickstarter-15x35x11	1		478985	31/12/9999
5	ring runner 180 2t m.02 u	1		006635	31/12/9999
6	bendix bush leader engines	1		431860	31/12/9999
7	warm air diaphragm vespa gt 200	1		834266	31/12/9999
8	screw for silencer protection (m5x10)	5		430264	31/12/9999
9	engine cover all 125cc u	1		842090	31/12/9999
10	screw	3		270793	31/12/9999
11	air filter	1		842093	31/12/9999
12	screw	2		258146	31/12/9999
13	box for cooling strap	1		621126	31/12/9999
14	screw	1		259349	31/12/9999
15	spring plate	1		CM017410	31/12/9999
16	clamp b125	1		830242	31/12/9999

---

Loc.	Description	Q.ty	Vehicle colour	Drawing No.	Up to
16	strap	1		844964	31/12/9999
17	screw	1		432142	31/12/9999
18	screw for electrical starter motor-m6x30	8		289731	31/12/9999

Frame prefix : ZAPM28800

Engine prefix : M288M

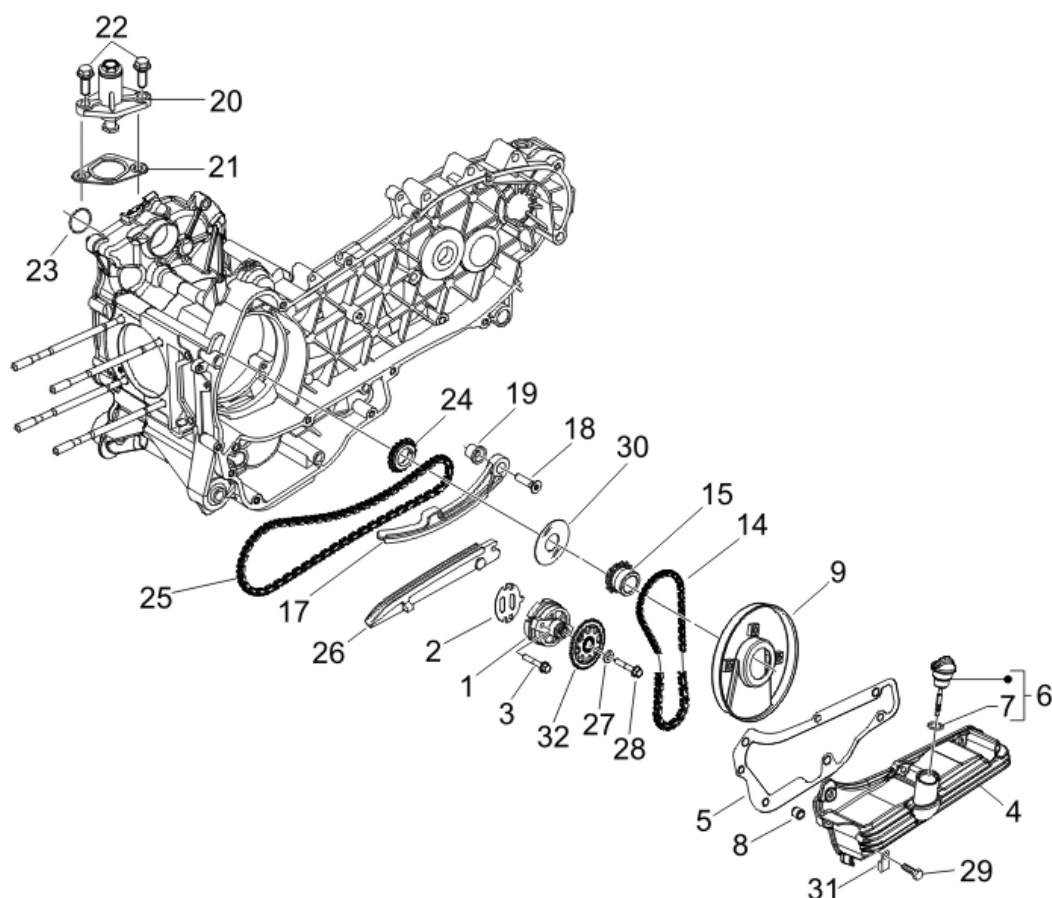

Last update : 12/10/2006

Loc.	Description	Q.ty	Vehicle colour	Drawing No.	Up to
1	oil pump assy	1		844352	31/12/9999
2	packing	1		847929	31/12/9999
3	screw	2		829593	31/12/9999
4	oil sump leader 125/180/200	1		843761	31/12/9999
5	gasket for starter motor180	1		830128	31/12/9999
6	oil plug	1		846819	31/12/9999
7	packing for oil pan plug (lower)	1		479986	31/12/9999
8	dowel	3		277916	31/12/9999
9	cover	1		847116	31/12/9999
14	steel chain driven of camshaft	1		82649R	31/12/9999
15	pinion	1		82783R	31/12/9999
17	distrib. chain slipper	1		840344	31/12/9999
18	screw for electrical starter motor-m6x25	1		414837	31/12/9999
19	spacer	1		485868	31/12/9999
20	plastic composition to tension chain	1		82650R	31/12/9999
21	packing	1		847928	31/12/9999

Loc.	Description	Q.ty	Vehicle colour	Drawing No.	Up to
22	screw	2		434541	31/12/9999
23	ring	1		825952	31/12/9999
24	pinion beverly	1		82782R	31/12/9999
25	distribution chain leader	1		82723R	31/12/9999
26	distrib. chain blade	1		847516	31/12/9999
27	cup spring for oil pump transmission	1		436695	31/12/9999
28	screw m6x14	1		833722	31/12/9999
29	screw for electrical starter motor-m6x30	7		289731	31/12/9999
30	washer	1		483918	31/12/9999
31	clamp	1		564629	31/12/9999
32	sprocket	1		287913	31/12/9999

Frame prefix : ZAPM28800

Engine prefix : M288M

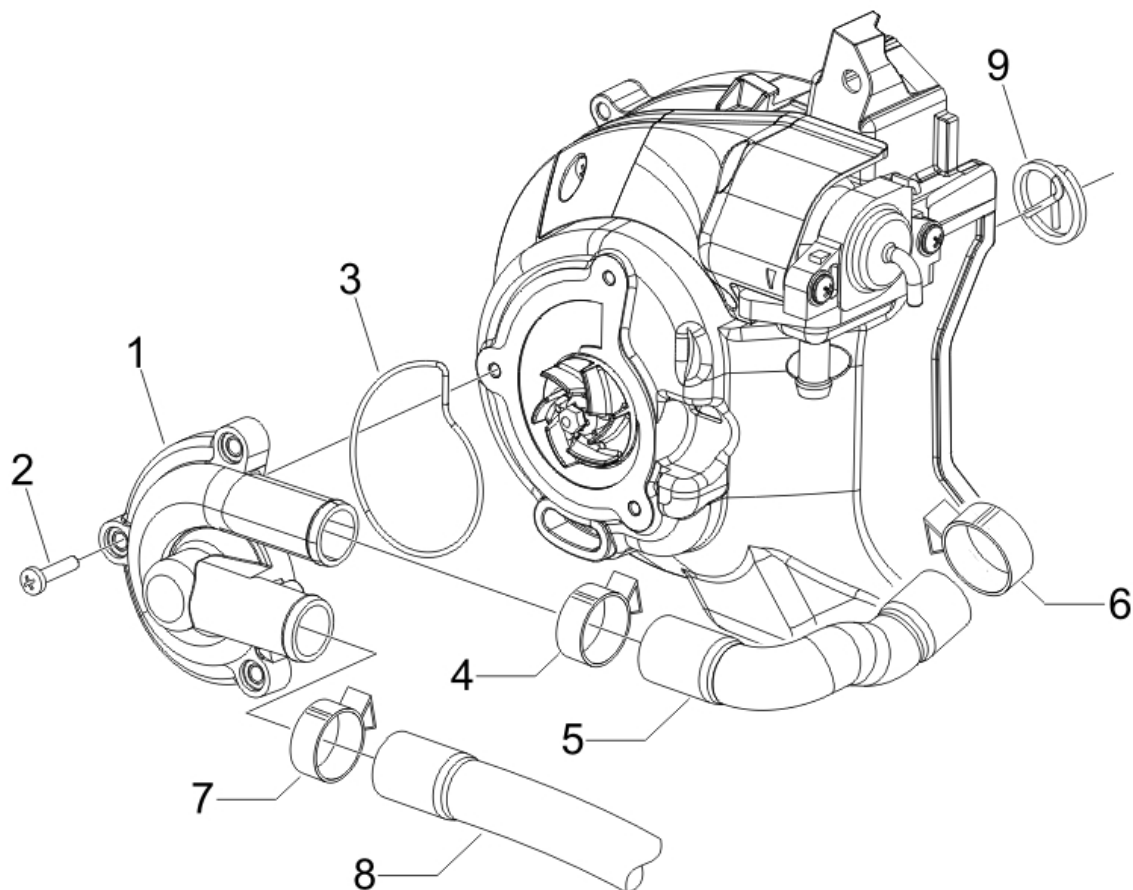

Last update : 06/09/2006

Loc.	Description	Q.ty	Vehicle colour	Drawing No.	Up to
1	water pump cover	1		846734	31/12/9999
2	screw	3		828662	31/12/9999
3	water pump leader o-ring	1		485080	31/12/9999
4	strap	2		CM001908	31/12/9999
5	tube	1		841130	31/12/9999
6	clamp for fixing fuel tap	1		CM001904	31/12/9999
7	clamp for fixing fuel tap	1		CM001904	31/12/9999
8	tube	1		847718	31/12/9999
9	spring	1		842390	31/12/9999

Frame prefix : ZAPM28800

Engine prefix : M288M

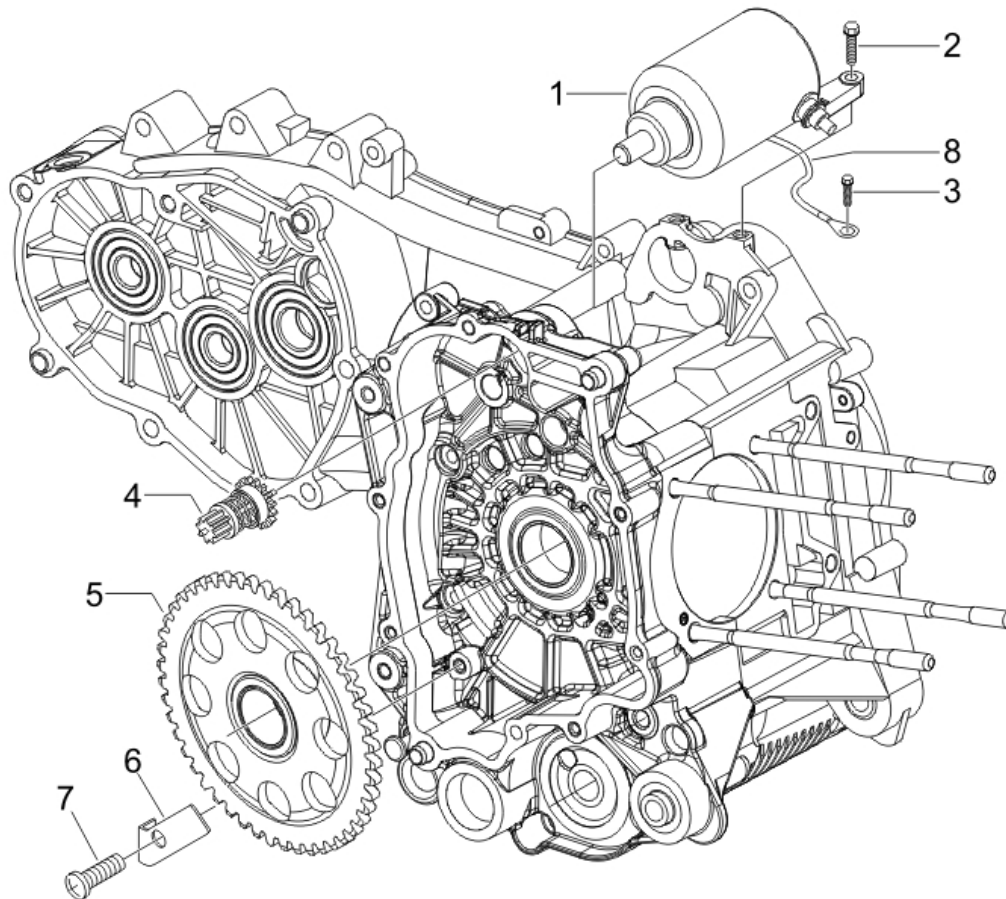

Last update : 06/09/2006

Loc.	Description	Q.ty	Vehicle colour	Drawing No.	Up to
1	starter motor	1		58088R	31/12/9999
2	screw for electrical starter motor-m6x25	2		414837	31/12/9999
3	screw	1		969296	31/12/9999
4	bendix	1		8427035	31/12/9999
5	starting gear	1		82737R	31/12/9999
6	sheet	1		840532	31/12/9999
6	sheet	1		848724	31/12/9999
7	screw for cylinder cooling hood (m6x14)	1		008375	31/12/9999
8	starting motor wire	1		639734	31/12/9999

Frame prefix : ZAPM28800

Engine prefix : M288M

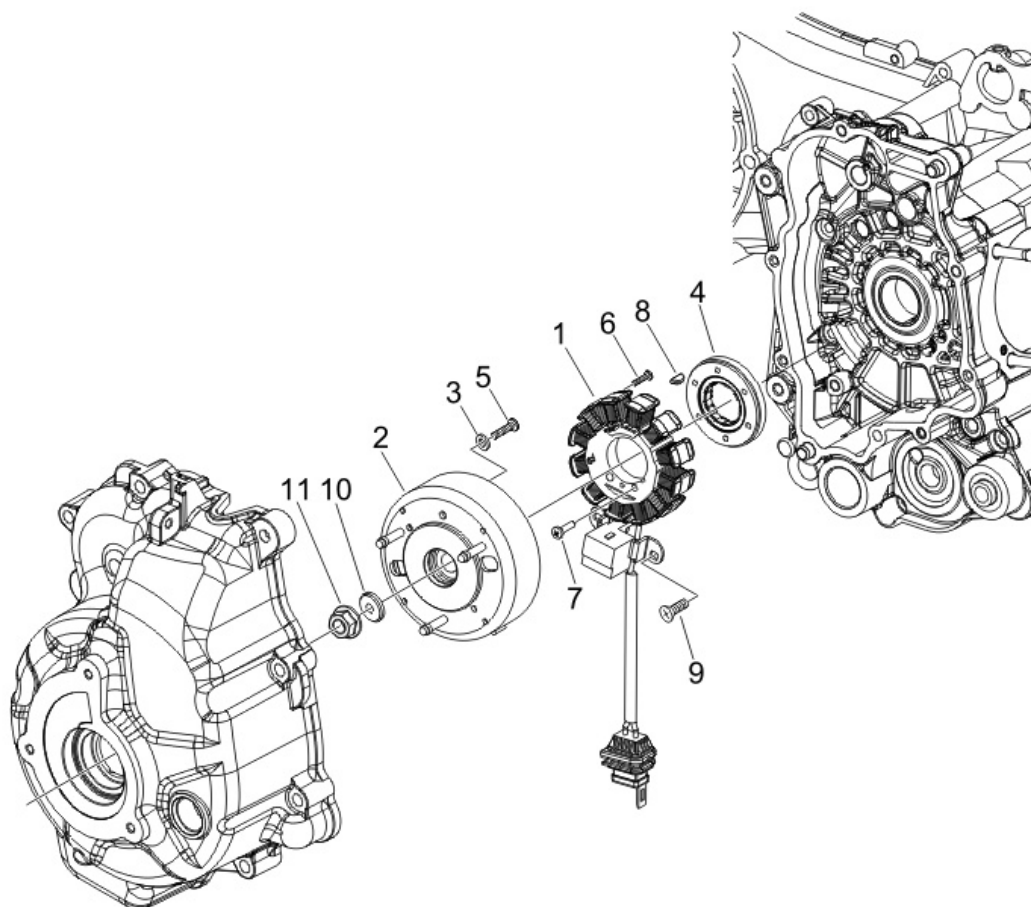

Last update : 15/01/2007

Loc.	Description	Q.ty	Vehicle colour	Drawing No.	Up to
1	stator assy	1		58070R	31/12/9999
2	rotor assy	1		58071R	31/12/9999
3	washer 9,9x6,1x3,5	6		479515	31/12/9999
4	flywheel assy.	1		8477975	31/12/9999
5	nut for securing flywheel m6x25 t.c.e.i	6		840893	31/12/9999
6	screw m6x30 t.c.e.i	3		122637	31/12/9999
7	screw for outer h.t. coil (m5x10)	2		018575	31/12/9999
8	key	1		000097	31/12/9999
9	screw for outer h.t. coil (m5x10)	2		018575	31/12/9999
10	washer	1		842385	31/12/9999
11	nut	1		842388	31/12/9999

Frame prefix : ZAPM28800

Engine prefix : M288M

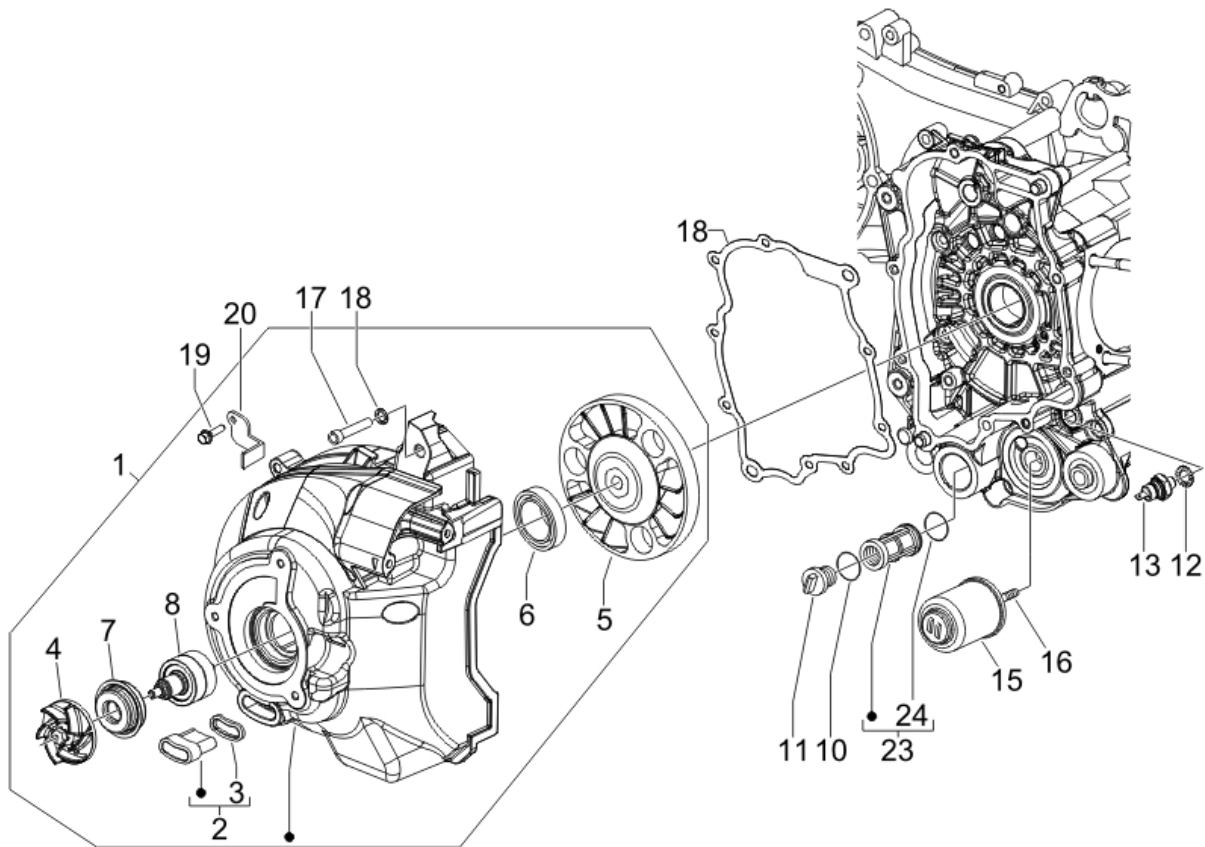

Last update : 12/10/2006

Loc.	Description	Q.ty	Vehicle colour	Drawing No.	Up to
1	wheel cover	1		8483785	31/12/9999
2	timing plug assembly	1		829040	31/12/9999
3	packing for oil pan plug (lower)	1		479986	31/12/9999
4	rotor	1		844730	31/12/9999
5	coupling entrainer	1		842389	31/12/9999
6	ring	1		842455	31/12/9999
7	oil seal	1		842595	31/12/9999
8	pump shaft	1		8447595	31/12/9999
10	oil seal for oil filter	1		285536	31/12/9999
11	oil filter plug (bv-500)	1		82823R	31/12/9999
12	washer	1		486075	31/12/9999
13	oil temperature sensor master + leader	1		82580R	31/12/9999
15	oil cartridge (us version is oil filter)	1		82635R	31/12/9999
16	screw (oil filter)	1		840507	31/12/9999
17	screw	9		414838	31/12/9999
18	half crankcase gasket	1		840504	31/12/9999



---

Loc.	Description	Q.ty	Vehicle colour	Drawing No.	Up to
19	screw	1		844160	31/12/9999
20	plate	1		848109	31/12/9999
23	intake oil filter	1		843568	31/12/9999
24	packing for oil filter (20,35x1,78)	1		288474	31/12/9999

Frame prefix : ZAPM28800

Engine prefix : M288M

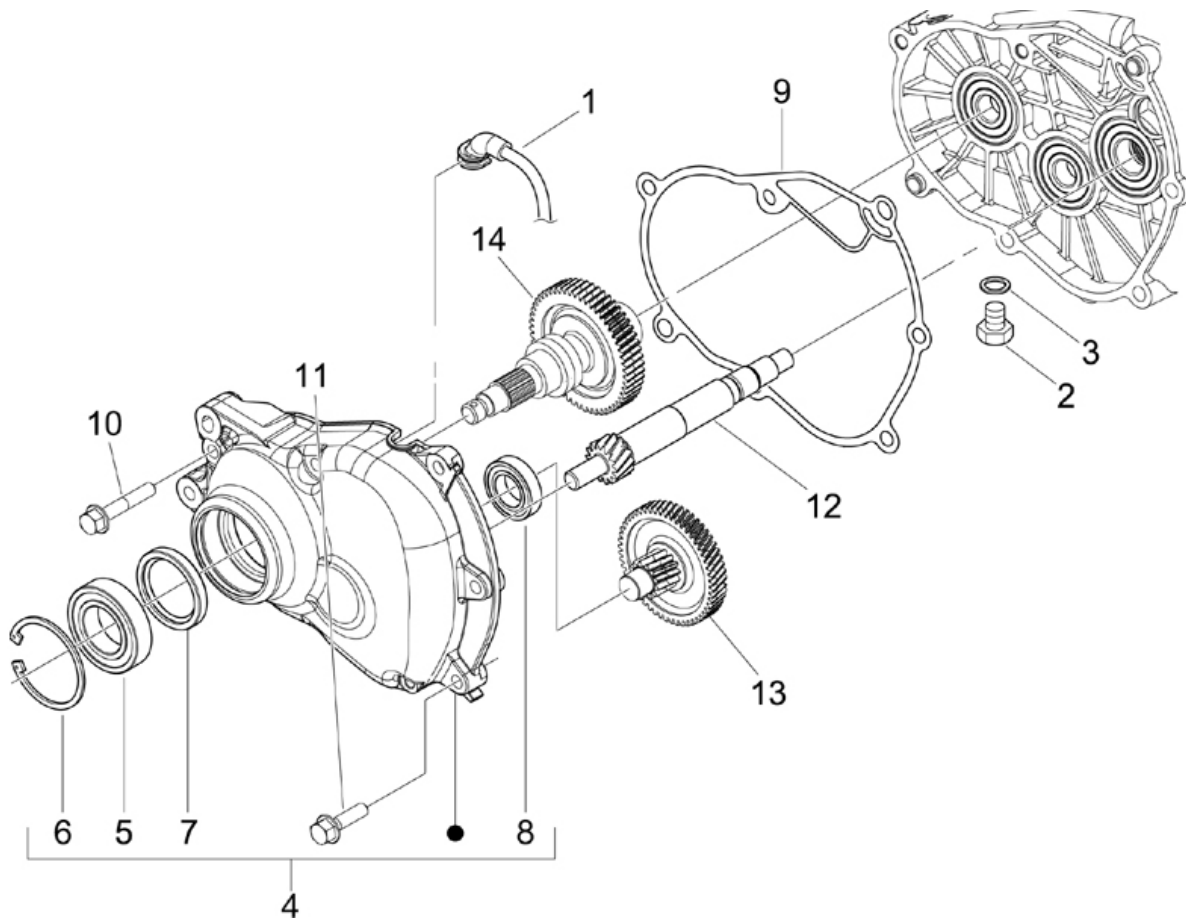

Last update : 30/08/2006

Loc.	Description	Q.ty	Vehicle colour	Drawing No.	Up to
1	breather tube b125	1		830862	31/12/9999
1	tube	1		844669	31/12/9999
2	screw (m8x12)	1		269755	31/12/9999
3	washer (brake-shoes)	1		485703	31/12/9999
4		1		842143	31/12/9999
5	radial bearing	1		82659R	31/12/9999
6	circlip	1		829206	31/12/9999
7	bearing	1		485912	31/12/9999
8	oil seal 38x50x7	1		829201	31/12/9999
9	packing	1		847931	31/12/9999
10	flanged hex.head screw (m8x40)	1		825758	31/12/9999
11	screw for rear wheel axle (m8x45)	6		487211	31/12/9999
12	pulley shaft	1		830071	31/12/9999
13	drive shaft	1		8420985	31/12/9999
14	alb. trasm. fin	1		8421005	31/12/9999

Frame prefix : ZAPM28800

Engine prefix : M288M

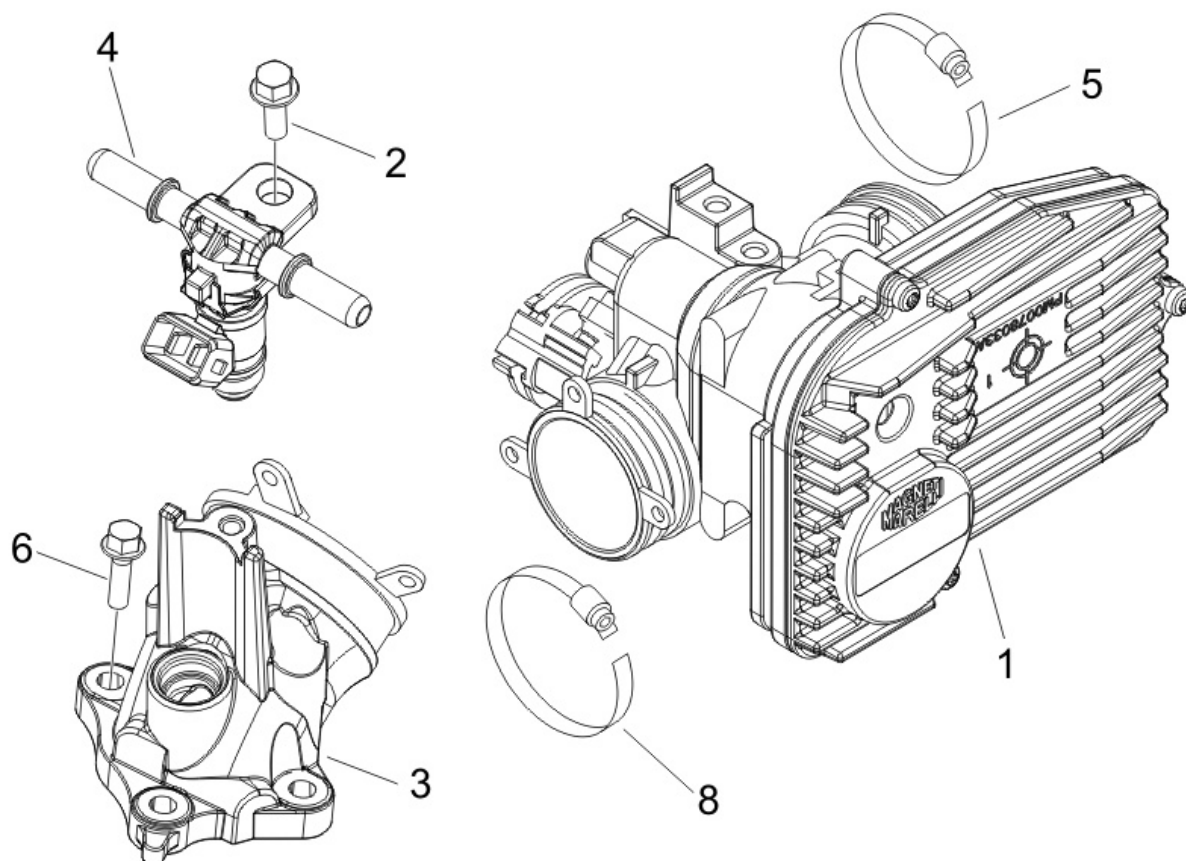

Last update : 07/08/2006

Loc.	Description	Q.ty	Vehicle colour	Drawing No.	Up to
1	throttle body with e.c.u.	1		CM078203	31/12/9999
2	franged hex.head screw(m5x16)	1		830061	31/12/9999
3	union pipe	1		847881	31/12/9999
4	bracket with iniector x9	1		6389495	31/12/9999
5	carburettot sleeve clamp run. 180 2t	1		709532	31/12/9999
6	hex bolt for retaining starter motor	3		031091	31/12/9999
8	clamp	1		253293	31/12/9999

Frame prefix : ZAPM28800

Engine prefix : M288M

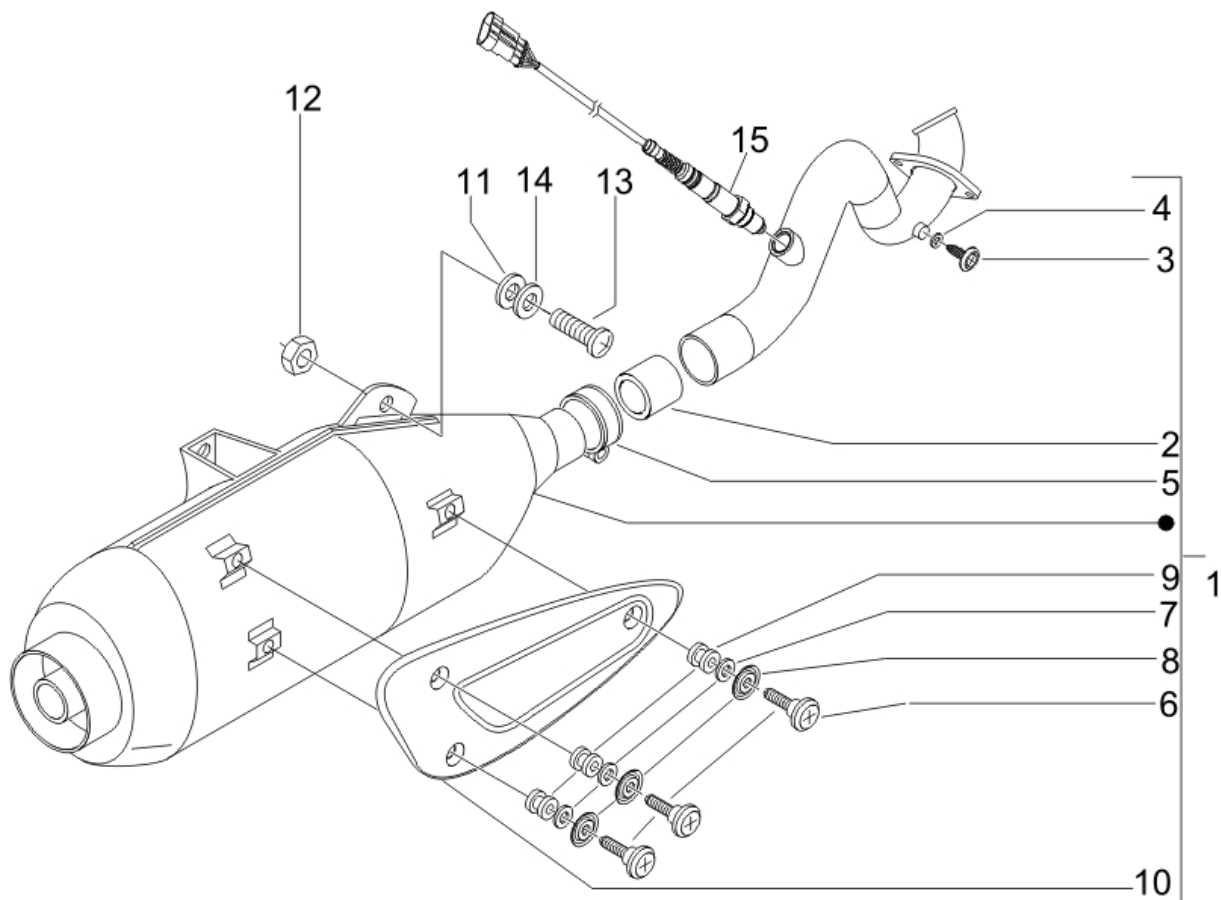

Last update : 09/11/2006

Loc.	Description	Q.ty	Vehicle colour	Drawing No.	Up to
1	silencer assy beverly 250	1		8472435	31/12/9999
2	bush	1		826388	31/12/9999
5	clamp b500	1		82789R	31/12/9999
6	screw m5x10	3		844641	28/04/2006
7	washer	3		827526	31/12/9999
8	cup mc3	3		482282	31/12/9999
9	buffer for heat shield	3		487665	31/12/9999
10	heat shield	1		842404	31/12/9999
11	washer	3		848452	31/12/9999
12	nut for silencer-cylinder (m7x1;h=8)	2		436947	31/12/9999
13	screw m8x35 tork key	3		599208	31/12/9999
14	elastic washer "contact" type	3		834187	31/12/9999
15	lambda probe	1		584344	31/12/9999

Frame prefix : ZAPM28800

Engine prefix : M288M

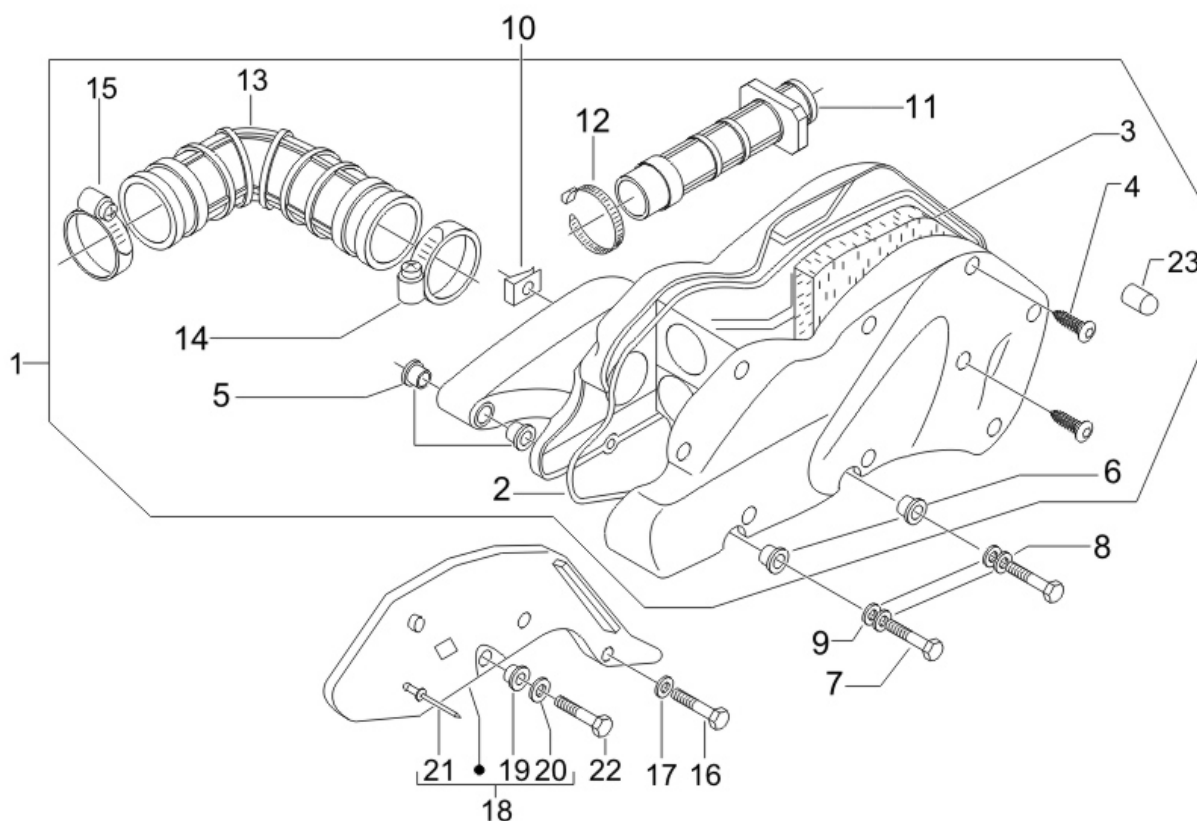

Last update : 27/03/2006

Loc.	Description	Q.ty	Vehicle colour	Drawing No.	Up to
1	air cleaner assy	1		848848	31/12/9999
2	packing	1		829259	31/12/9999
3	air filter b125	1		829258	31/12/9999
4	screw	9		258146	31/12/9999
5	bush	2		830057	31/12/9999
6	bush	4		830056	31/12/9999
7	screw for air cleaner fitting (m6x50)	2		018640	31/12/9999
8	washer for rear mudguard (6,4x11x0,5)	2		012533	31/12/9999
9	washer for starter relay (6,4x12x1)	2		003056	31/12/9999
10	plate	2		254485	31/12/9999
11	pipe b125	1		829543	31/12/9999
12	clamp	1		830015	31/12/9999
13	manifold	1		848864	31/12/9999
14	clamp	1		260918	31/12/9999
15	hose clamp	1		CM002910	31/12/9999
16	screw	1		259166	31/12/9999

Loc.	Description	Q.ty	Vehicle colour	Drawing No.	Up to
17	washer for rear mudguard (6,4x11x0,5)	1		012533	31/12/9999
18	air filter panel	1		624812	31/12/9999
19	bush	3		830056	31/12/9999
20	washer 12x4,5x1	2		016670	31/12/9999
21	rivet	2		252099	31/12/9999
22	screw	2		414838	31/12/9999
23	cap	1		827831	31/12/9999

Frame prefix : ZAPM28800

Engine prefix : M288M

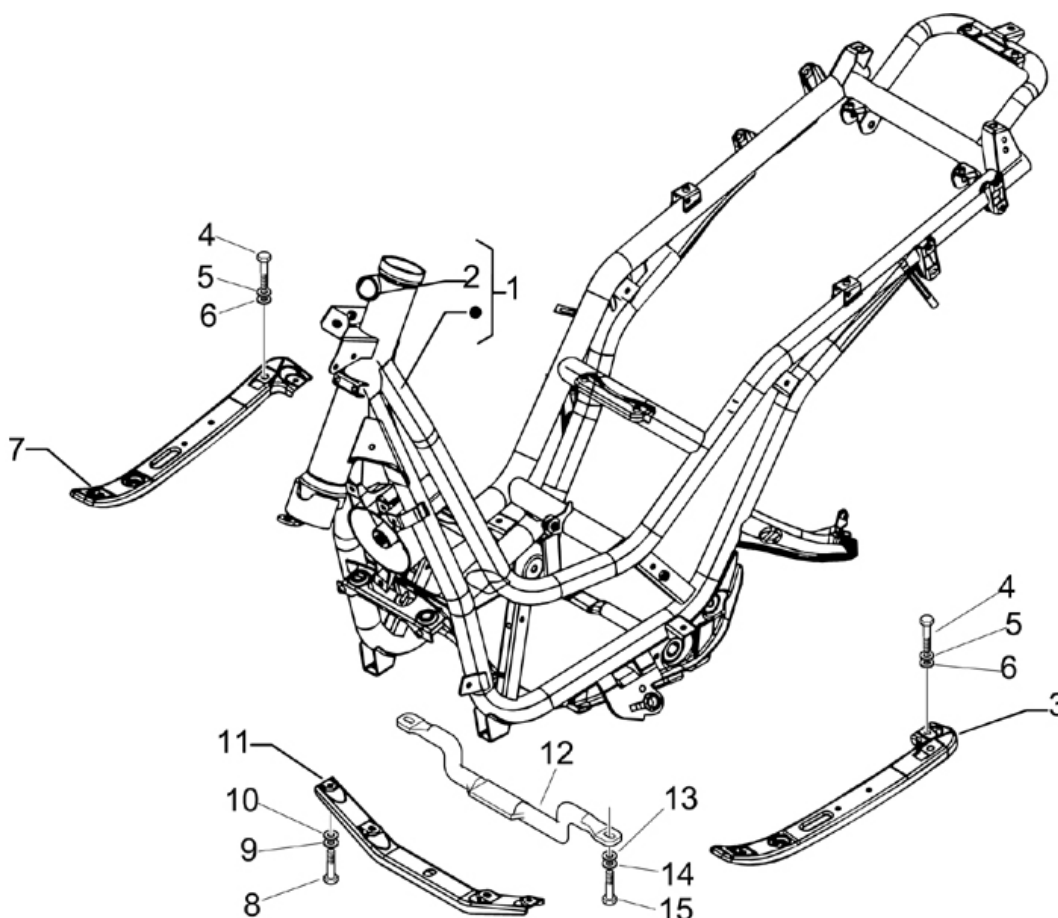

Last update : 30/08/2006

Loc.	Description	Q.ty	Vehicle colour	Drawing No.	Up to
1	frame beverly 250	1		6239465	
2	lock bracket	1		575357	31/12/9999
3	pin lh b500	1		CM014001	31/12/9999
4	screw	4		031088	31/12/9999
5	washer	4		016406	31/12/9999
6	washer for starter relay (6,4x12x1)	4		003056	31/12/9999
7	pin rh b500	1		CM014002	31/12/9999
11	frame cross brace outer bv-500	1		577896	31/12/9999
12	frame cross brace inner bv-500	1		577901	31/12/9999
13	washer	2		016408	31/12/9999
14	plain washer 8,4x18x2	2		003038	31/12/9999
15	bolt	2		031117	31/12/9999

Frame prefix : ZAPM28800

Engine prefix : M288M

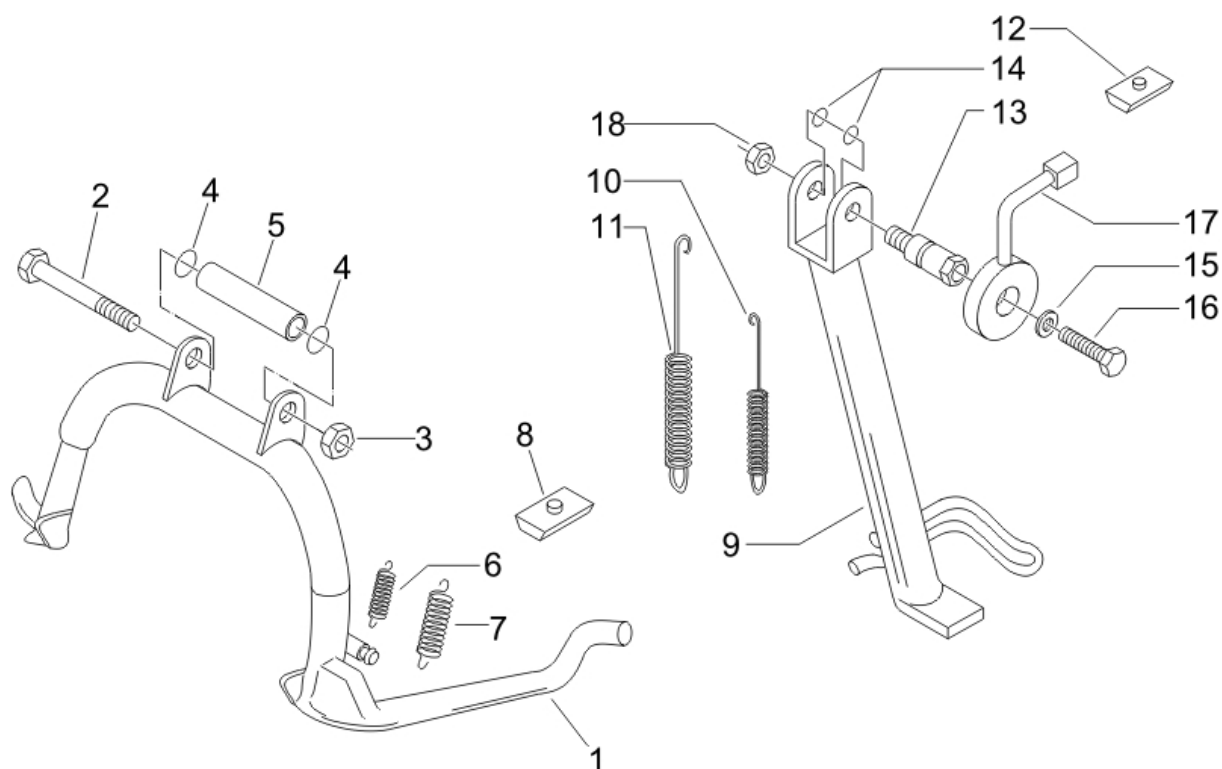

Last update : 12/10/2006

Loc.	Description	Q.ty	Vehicle colour	Drawing No.	Up to
1	central stand beverly	1		583798	15/05/2006
2	screw	1		030115	31/12/9999
3	nut x lower rear damper fixing -m10 h8,6	1		232108	31/12/9999
4	oil seal for vehicle stand pin	2		273754	31/12/9999
5	spacer	1		582298	31/12/9999
6	spring	1		582850	31/12/2070
7	spring -.598905	1		582851	31/12/2070
8	rubber buffer for frame	1		581560	31/12/9999
9	lateral stand with i.p.	1		647472	31/12/9999
10	spring b125	1		295788	31/12/2070
11	spring b125	1		295789	31/12/2070
12	buffer	1		164245	31/12/9999
13	screw for fixing lateral stand	1		647595	31/12/9999
14	packing	2		191189	31/12/9999
15	washer	2		012532	31/12/9999
16	screw	2		292889	31/12/9999



Loc.	Description	Q.ty	Vehicle colour	Drawing No.	Up to
17	side stand switch	1		639542	31/12/9999
18	nut x lower rear damper fixing -m10 h8,6	1		232108	31/12/9999

Frame prefix : ZAPM28800

Engine prefix : M288M

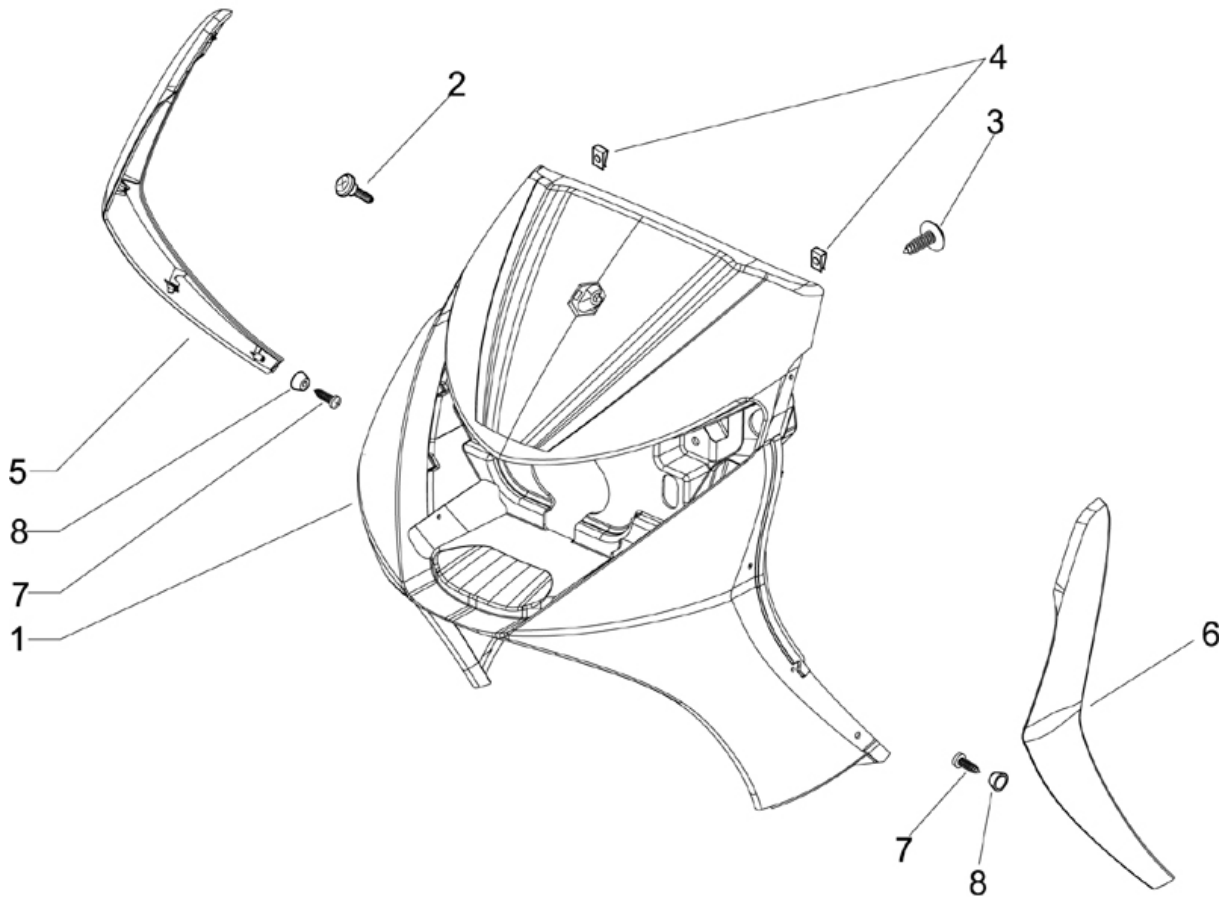

Last update : 06/01/2007

Loc.	Description	Q.ty	Vehicle colour	Drawing No.	Up to
1	ff shield b125	1		57636700AF	
1	shield	1		57636700DE	
1	shield	1		57636700ND	
1	ff shield b125	1		57636700RM	
1	ff shield b125	1		57636700F2	
2	screw	1		272836	
3	screw	2		258249	31/12/9999
4	spring plate	2		CM017410	31/12/9999
5	flap	1	NCP4874U05	CM008502000C	31/12/9999
5	flap	1	NCP4874U05	CM008501000C	
5	flap	1	NCP4AF4U05	CM008502000C	31/12/9999
5	flap	1	NCP4AF4U05	CM008501000C	
5	flap	1	NCP4AF5U05	CM008502000C	31/12/9999
5	flap	1	NCP4D14U05	CM008502000C	31/12/9999
5	flap	1	NCP4D14U05	CM008501000C	
5	flap	1	NCP4DE4U05	CM008502000C	31/12/9999

Loc.	Description	Q.ty	Vehicle colour	Drawing No.	Up to
5	flap	1	NCP4DE4U05	CM008501000C	
5	flap	1	NCP4DE5U05	CM008502000C31/12/9999	
5	flap	1	NCP4F24U05	CM008502000C31/12/9999	
5	flap	1	NCP4F24U05	CM008501000C	
5	flap	1	NCP4F25U05	CM008502000C31/12/9999	
5	flap	1	NCP4N14U05	CM008502000C31/12/9999	
5	flap	1	NCP4N14U05	CM008501000C	
5	flap	1	NCP4N24U05	CM008502000C31/12/9999	
5	flap	1	NCP4N24U05	CM008501000C	
5	flap	1	NCP4ND4U05	CM008502000C31/12/9999	
5	flap	1	NCP4ND4U05	CM008501000C	
5	flap	1	NCP4ND5U05	CM008502000C31/12/9999	
5	flap	1	NCP4R74U05	CM008502000C31/12/9999	
5	flap	1	NCP4R74U05	CM008501000C	
5	flap	1	NCP4RE5U05	CM008502000C31/12/9999	
5	flap	1	NCP4RM4U05	CM008502000C31/12/9999	
5	flap	1	NCP4RM4U05	CM008501000C	
5	flap	1		CM008501000C	
6	flap	1	NCP4874U05	CM008501000C31/12/9999	
6	flap	1	NCP4874U05	CM008502000C	
6	flap	1	NCP4AF4U05	CM008501000C31/12/9999	
6	flap	1	NCP4AF4U05	CM008502000C	
6	flap	1	NCP4AF5U05	CM008501000C31/12/9999	
6	flap	1	NCP4D14U05	CM008501000C31/12/9999	
6	flap	1	NCP4D14U05	CM008502000C	
6	flap	1	NCP4DE4U05	CM008501000C31/12/9999	
6	flap	1	NCP4DE4U05	CM008502000C	
6	flap	1	NCP4DE5U05	CM008501000C31/12/9999	
6	flap	1	NCP4F24U05	CM008501000C31/12/9999	
6	flap	1	NCP4F24U05	CM008502000C	
6	flap	1	NCP4F25U05	CM008501000C31/12/9999	
6	flap	1	NCP4N14U05	CM008501000C31/12/9999	
6	flap	1	NCP4N14U05	CM008502000C	
6	flap	1	NCP4N24U05	CM008501000C31/12/9999	
6	flap	1	NCP4N24U05	CM008502000C	
6	flap	1	NCP4ND4U05	CM008501000C31/12/9999	
6	flap	1	NCP4ND4U05	CM008502000C	
6	flap	1	NCP4ND5U05	CM008501000C31/12/9999	
6	flap	1	NCP4R74U05	CM008501000C31/12/9999	
6	flap	1	NCP4R74U05	CM008502000C	
6	flap	1	NCP4RE5U05	CM008501000C31/12/9999	
6	flap	1	NCP4RM4U05	CM008501000C31/12/9999	
6	flap	1	NCP4RM4U05	CM008502000C	
6	flap	1		CM008502000C	
7	screw	8		297498	31/12/9999
8	cap	2		230872	31/12/9999

Frame prefix : ZAPM28800

Engine prefix : M288M

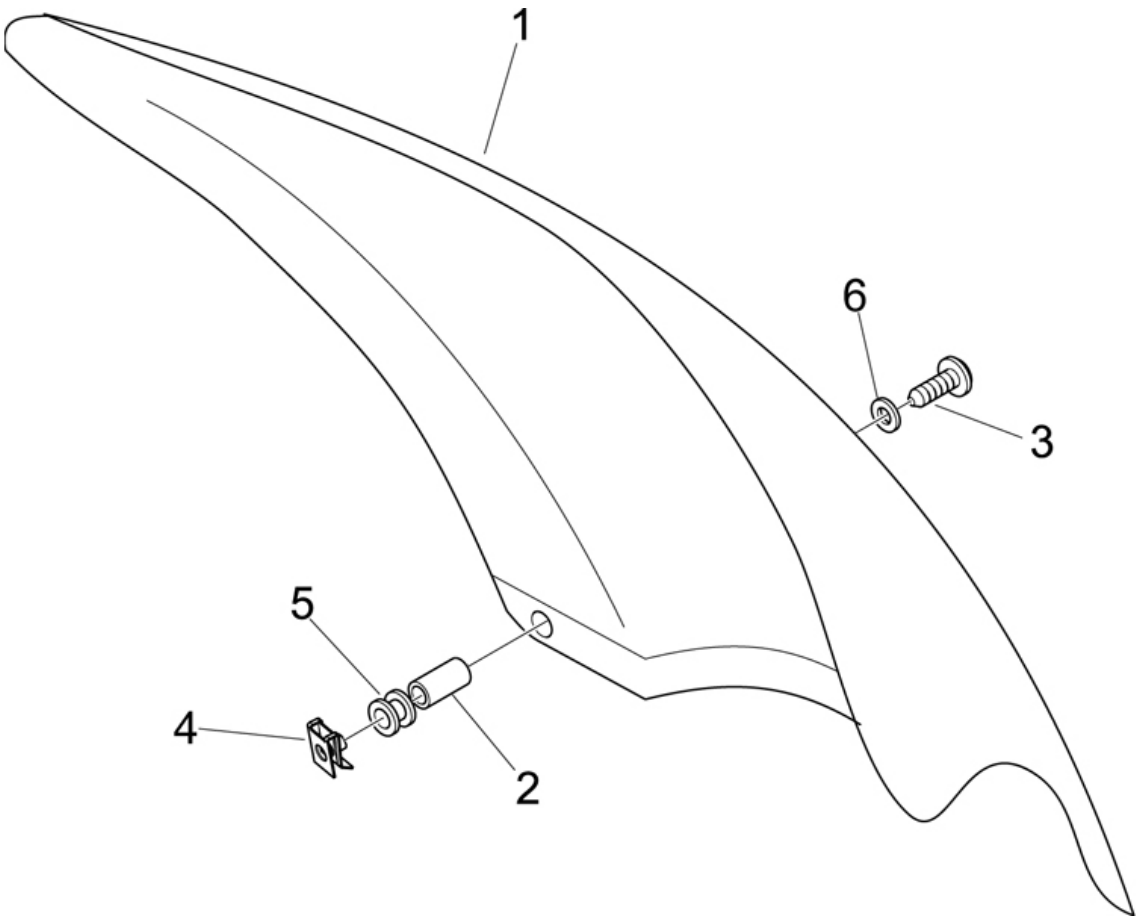

Last update : 12/10/2006

Loc.	Description	Q.ty	Vehicle colour	Drawing No.	Up to
1	windscreen	1		621469	31/12/9999
2	spacer 6,1x8x10,5	3		598288	31/12/9999
3	screw	3		271891	31/12/9999
4	plate	3		254485	31/12/9999
5	buffer for front fender	3		217163	31/12/9999
6	plain washer	6		016673	31/12/9999

Frame prefix : ZAPM28800

Engine prefix : M288M

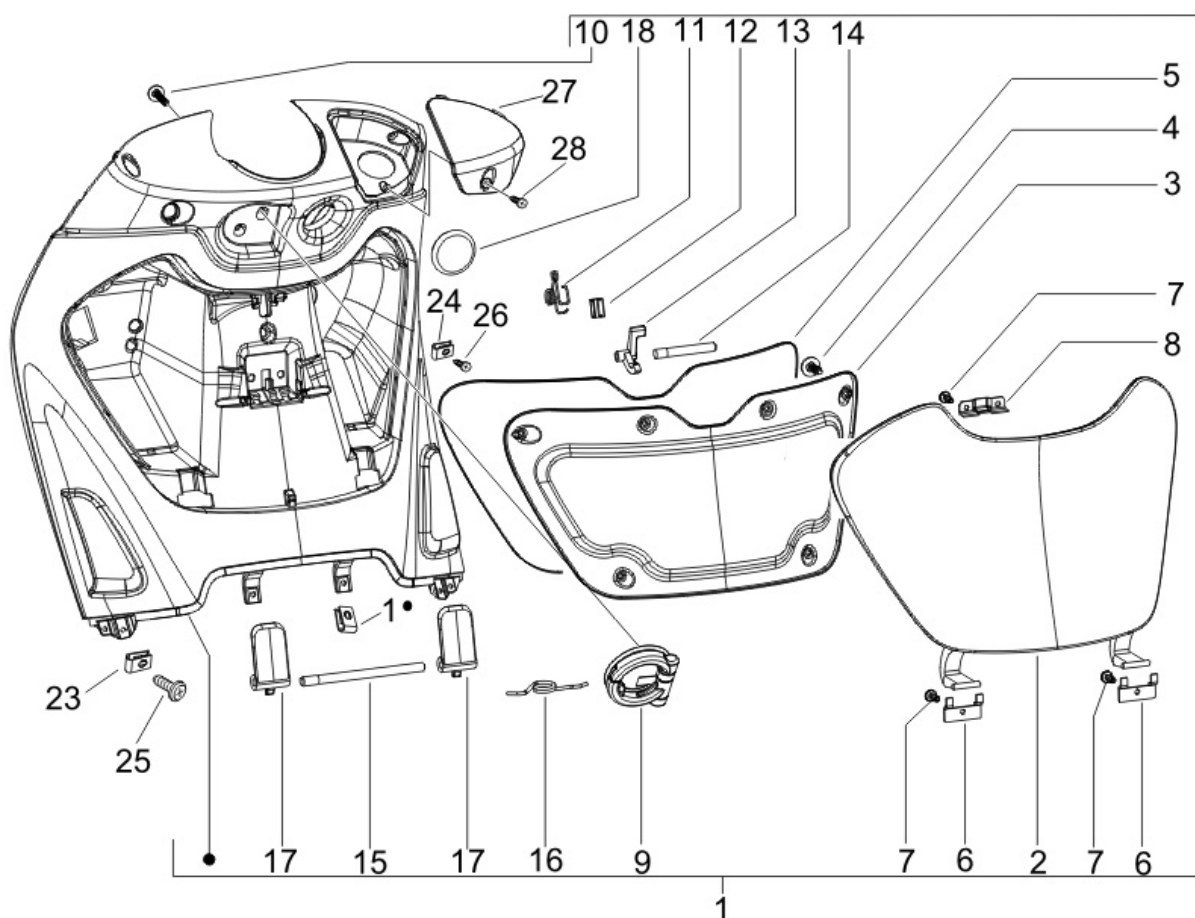

Last update : 06/01/2007

Loc.	Description	Q.ty	Vehicle colour	Drawing No.	Up to
1	glovebox compartment (raw) bv	1		623639	31/12/9999
2		1		621672	31/12/9999
3	counter flap b125	1		576794	31/12/9999
4	screw	6		296141	31/12/9999
5	packing x f/glove compart.central flap	1		CM006303	31/12/9999
6	bracket for front glove compartment	2		257614	31/12/9999
7	screw	4		297498	31/12/9999
8	bracket for central flap locker	1		252420	31/12/9999
9	zip cat hook	1		575819	31/12/9999
10	screw	2		259349	31/12/9999
11	hel spring,w diam1,4n.coil2,8,ext.d13,6	1		577005	31/12/9999
12	sprig plat	1		299693	31/12/9999
13	glove box catch x9	1		575607	31/12/9999
14	pivot	1		270147	31/12/9999
15	latch	1		575062	31/12/9999
16	hel spr lev,w diam1,7n.coil2,1,ext.d12,5	1		575610	31/12/9999

Loc.	Description	Q.ty	Vehicle colour	Drawing No.	Up to
17	<i>lever vespa gt 200</i>	2		577861	31/12/9999
18	<i>plug</i>	1		190567	31/12/9999
19	<i>spring plate</i>	2		CM017410	31/12/9999
23	<i>spring plate</i>	6		CM017410	31/12/9999
25	<i>screw</i>	4		258249	31/12/9999
26	<i>screw</i>	1		272836	
27	<i>flap</i>	1	NCP4AF4U05	62166900AF	31/12/9999
27	<i>flap</i>	1	NCP4AF5U05	62166900AF	31/12/9999
27	<i>flap</i>	1	NCP4D14U05	62166900DE	31/12/9999
27	<i>flap</i>	1	NCP4DE4U05	62166900DE	31/12/9999
27	<i>flap</i>	1	NCP4DE5U05	62166900DE	31/12/9999
27	<i>flap</i>	1	NCP4F24U05	62166900F2	31/12/9999
27	<i>flap</i>	1	NCP4F25U05	62166900F2	31/12/9999
27	<i>flap</i>	1	NCP4N14U05	62166900ND	31/12/9999
27	<i>flap</i>	1	NCP4N24U05	62166900ND	31/12/9999
27	<i>flap</i>	1	NCP4ND4U05	62166900ND	31/12/9999
27	<i>flap</i>	1	NCP4ND5U05	62166900ND	31/12/9999
27	<i>flap</i>	1	NCP4R74U05	62166900R7	31/12/9999
27	<i>inspection door (cherry 806/a)</i>	1	NCP4RE5U05	62166900RE	31/12/9999
27	<i>flap</i>	1	NCP4RM4U05	62166900RM	31/12/9999
27	<i>flap</i>	1		621669	31/12/9999
28	<i>screw</i>	1		297498	31/12/9999

Frame prefix : ZAPM28800

Engine prefix : M288M

Last update : 06/01/2007

Loc.	Description	Q.ty	Vehicle colour	Drawing No.	Up to
1	right footboard	1	NCP4874U05	CM014204000P31/12/9999	
1	left footboard	1	NCP4874U05	CM014203000P	
1	right footboard	1	NCP4AF4U05	CM014204000P31/12/9999	
1	left footboard	1	NCP4AF4U05	CM014203000P	
1	right footboard	1	NCP4AF5U05	CM014204000C31/12/9999	
1	right footboard	1	NCP4D14U05	CM014204000P31/12/9999	
1	left footboard	1	NCP4D14U05	CM014203000P	
1	right footboard	1	NCP4DE4U05	CM014204000P31/12/9999	
1	left footboard	1	NCP4DE4U05	CM014203000P	
1	right footboard	1	NCP4DE5U05	CM014204000C31/12/9999	
1	right footboard	1	NCP4F24U05	CM014204000P31/12/9999	
1	left footboard	1	NCP4F24U05	CM014203000P	
1	right footboard	1	NCP4F25U05	CM014204000C31/12/9999	
1	right footboard	1	NCP4N14U05	CM014204000P31/12/9999	
1	left footboard	1	NCP4N14U05	CM014203000P	
1	right footboard	1	NCP4N24U05	CM014204000P31/12/9999	
1	left footboard	1	NCP4N24U05	CM014203000P	
1	right footboard	1	NCP4ND4U05	CM014204000P31/12/9999	
1	left footboard	1	NCP4ND4U05	CM014203000P	
1	right footboard	1	NCP4ND5U05	CM014204000C31/12/9999	
1	right footboard	1	NCP4R74U05	CM014204000P31/12/9999	
1	left footboard	1	NCP4R74U05	CM014203000P	
1	right footboard	1	NCP4RE5U05	CM014204000C31/12/9999	
1	right footboard	1	NCP4RM4U05	CM014204000P31/12/9999	
1	left footboard	1	NCP4RM4U05	CM014203000P	
1	left footboard	1		CM014203000P	
2	left footboard	1	NCP4874U05	CM014203000P31/12/9999	
2	right footboard	1	NCP4874U05	CM014204000P	
2	left footboard	1	NCP4AF4U05	CM014203000P31/12/9999	
2	right footboard	1	NCP4AF4U05	CM014204000P	
2	left footboard	1	NCP4AF5U05	CM014203000C31/12/9999	
2	left footboard	1	NCP4D14U05	CM014203000P31/12/9999	
2	right footboard	1	NCP4D14U05	CM014204000P	
2	left footboard	1	NCP4DE4U05	CM014203000P31/12/9999	
2	right footboard	1	NCP4DE4U05	CM014204000P	
2	left footboard	1	NCP4DE5U05	CM014203000C31/12/9999	
2	left footboard	1	NCP4F24U05	CM014203000P31/12/9999	
2	right footboard	1	NCP4F24U05	CM014204000P	
2	left footboard	1	NCP4F25U05	CM014203000C31/12/9999	
2	left footboard	1	NCP4N14U05	CM014203000P31/12/9999	
2	right footboard	1	NCP4N14U05	CM014204000P	
2	left footboard	1	NCP4N24U05	CM014203000P31/12/9999	
2	right footboard	1	NCP4N24U05	CM014204000P	

Loc.	Description	Q.ty	Vehicle colour	Drawing No.	Up to
2	left footboard	1	NCP4ND4U05	CM014203000P31/12/9999	
2	right footboard	1	NCP4ND4U05	CM014204000P	
2	left footboard	1	NCP4ND5U05	CM014203000C31/12/9999	
2	left footboard	1	NCP4R74U05	CM014203000P31/12/9999	
2	right footboard	1	NCP4R74U05	CM014204000P	
2	left footboard	1	NCP4RE5U05	CM014203000C31/12/9999	
2	left footboard	1	NCP4RM4U05	CM014203000P31/12/9999	
2	right footboard	1	NCP4RM4U05	CM014204000P	
2	right footboard	1		CM014204000P	
3	spring plate	6		CM017410	31/12/9999
4	screw	4		258249	31/12/9999
5	plate	4		254485	31/12/9999
6	screw	4		575249	31/12/9999
7	screw	2		259349	31/12/9999
8	right foot rest	1	NCP4874U05	CM014402000C31/12/9999	
8	right foot rest	1	NCP4AF4U05	CM014402000C31/12/9999	
8	right foot rest	1	NCP4AF5U05	CM014402000C31/12/9999	
8	right foot rest	1	NCP4D14U05	CM014402000C31/12/9999	
8	right foot rest	1	NCP4DE4U05	CM014402000C31/12/9999	
8	right foot rest	1	NCP4DE5U05	CM014402000C31/12/9999	
8	right foot rest	1	NCP4F24U05	CM014402000C31/12/9999	
8	right foot rest	1	NCP4F25U05	CM014402000C31/12/9999	
8	right foot rest	1	NCP4N14U05	CM014402000C31/12/9999	
8	right foot rest	1	NCP4N24U05	CM014402000C31/12/9999	
8	right foot rest	1	NCP4ND4U05	CM014402000C31/12/9999	
8	right foot rest	1	NCP4ND5U05	CM014402000C31/12/9999	
8	right foot rest	1	NCP4R74U05	CM014402000C31/12/9999	
8	right foot rest	1	NCP4RE5U05	CM014402000C31/12/9999	
8	right foot rest	1	NCP4RM4U05	CM014402000C31/12/9999	
8	right foot rest	1		CM014402000C	
9	left foot-rest	1	NCP4874U05	CM014401000C31/12/9999	
9	left foot-rest	1	NCP4AF4U05	CM014401000C31/12/9999	
9	left foot-rest	1	NCP4AF5U05	CM014401000C31/12/9999	
9	left foot-rest	1	NCP4D14U05	CM014401000C31/12/9999	
9	left foot-rest	1	NCP4DE4U05	CM014401000C31/12/9999	
9	left foot-rest	1	NCP4DE5U05	CM014401000C31/12/9999	
9	left foot-rest	1	NCP4F24U05	CM014401000C31/12/9999	
9	left foot-rest	1	NCP4F25U05	CM014401000C31/12/9999	
9	left foot-rest	1	NCP4N14U05	CM014401000C31/12/9999	
9	left foot-rest	1	NCP4N24U05	CM014401000C31/12/9999	
9	left foot-rest	1	NCP4ND4U05	CM014401000C31/12/9999	
9	left foot-rest	1	NCP4ND5U05	CM014401000C31/12/9999	
9	left foot-rest	1	NCP4R74U05	CM014401000C31/12/9999	
9	left foot-rest	1	NCP4RE5U05	CM014401000C31/12/9999	
9	left foot-rest	1	NCP4RM4U05	CM014401000C31/12/9999	
9	left foot-rest	1		CM014401000C	
10	plate	2		254485	31/12/9999
11	screw	2		272624	31/12/9999
12	screw	2		270793	31/12/9999
13	footmat b125	1		CM008902	31/12/9999
14	footmat b125	1		CM008901	31/12/9999
15	knob b125	6		CM011101	31/12/9999
16	porthole	1		CM014602000P	



Loc.	Description	Q.ty	Vehicle colour	Drawing No.	Up to
17	porthole	1	NCP4874U05	CM014601000P31/12/9999	
17	porthole	1	NCP4AF4U05	CM014601000P31/12/9999	
17	porthole	1	NCP4AF5U05	CM014601000C31/12/9999	
17	porthole	1	NCP4D14U05	CM014601000P31/12/9999	
17	porthole	1	NCP4DE4U05	CM014601000P31/12/9999	
17	porthole	1	NCP4DE5U05	CM014601000C31/12/9999	
17	porthole	1	NCP4F24U05	CM014601000P31/12/9999	
17	porthole	1	NCP4F25U05	CM014601000C31/12/9999	
17	porthole	1	NCP4N14U05	CM014601000P31/12/9999	
17	porthole	1	NCP4N24U05	CM014601000P31/12/9999	
17	porthole	1	NCP4ND4U05	CM014601000P31/12/9999	
17	porthole	1	NCP4ND5U05	CM014601000C31/12/9999	
17	porthole	1	NCP4R74U05	CM014601000P31/12/9999	
17	porthole	1	NCP4RE5U05	CM014601000C31/12/9999	
17	porthole	1	NCP4RM4U05	CM014601000P31/12/9999	
17	porthole	1		CM014601000P	
18	screw	2		259349	31/12/9999
19	spring plate	2		CM017410	31/12/9999
20	central cover	1	NCP4874U05	621004000P	31/12/9999
20	central cover	1	NCP4AF4U05	621004000P	31/12/9999
20	central cover	1	NCP4AF5U05	621004000C	31/12/9999
20	central cover	1	NCP4D14U05	621004000P	31/12/9999
20	central cover	1	NCP4DE4U05	621004000P	31/12/9999
20	central cover	1	NCP4DE5U05	621004000C	31/12/9999
20	central cover	1	NCP4F24U05	621004000P	31/12/9999
20	central cover	1	NCP4F25U05	621004000C	31/12/9999
20	central cover	1	NCP4N14U05	621004000P	31/12/9999
20	central cover	1	NCP4N24U05	621004000P	31/12/9999
20	central cover	1	NCP4ND4U05	621004000P	31/12/9999
20	central cover	1	NCP4ND5U05	621004000C	31/12/9999
20	central cover	1	NCP4R74U05	621004000P	31/12/9999
20	central cover	1	NCP4RE5U05	621004000C	31/12/9999
20	central cover	1	NCP4RM4U05	621004000P	31/12/9999
20	central cover	1		621004	31/12/9999
21		1		621005	31/12/9999
22	hook	1		576626	31/12/9999
23		1		576376	31/12/9999
24	bracket	1		299689	31/12/9999
25	plate	1		575605	31/12/9999
26	bracket glove box catch x9	1		620491	31/12/9999
27	hel spring,w diam1,2n.coils5,ext.d9,4	1		575604	31/12/9999
28	spring for fuel door	1		621507	31/12/9999
29	screw	1		297498	31/12/9999
30	screw	4		270793	31/12/9999
31	screw	4		576189	31/12/9999

Frame prefix : ZAPM28800

Engine prefix : M288M

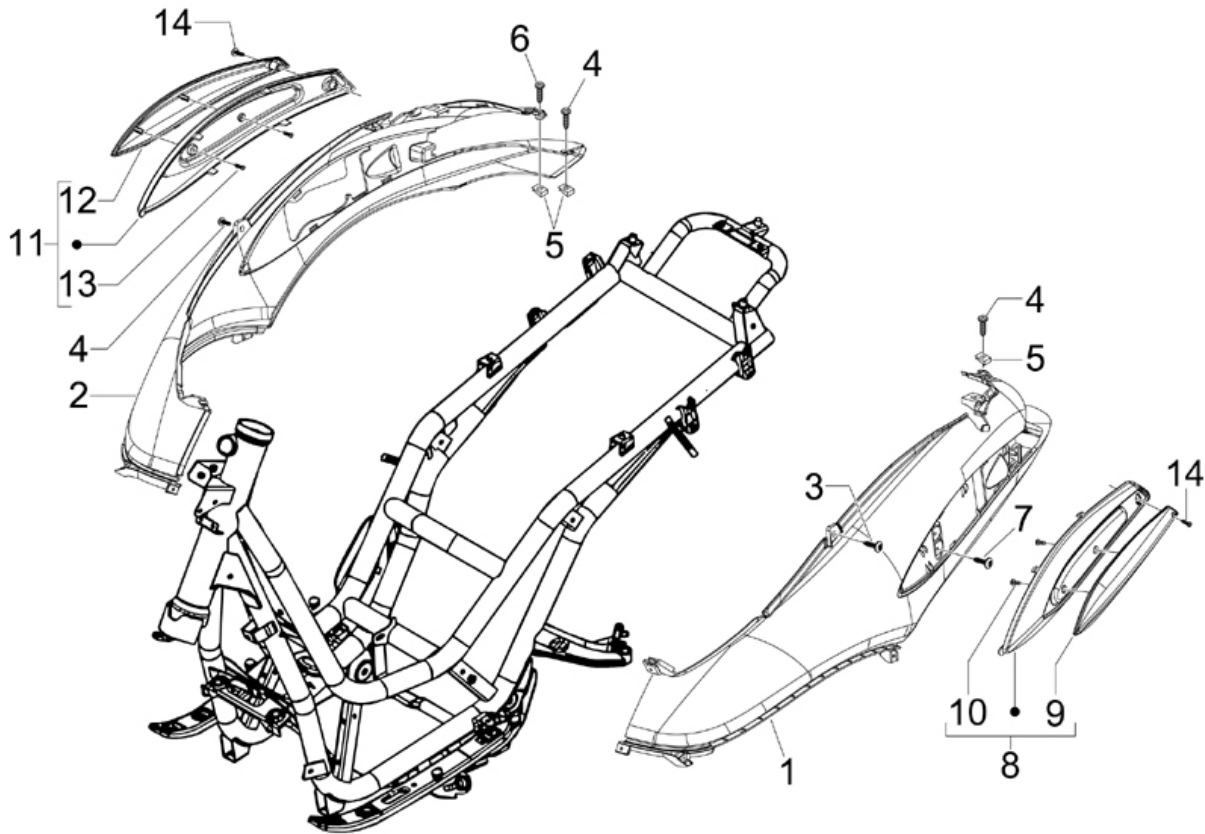

Last update : 06/01/2007

Loc.	Description	Q.ty	Vehicle colour	Drawing No.	Up to
1	panel	1	NCP4874U05	CM024601008731/12/9999	
1	panel	1	NCP4AF4U05	CM02460100AF31/12/9999	
1	panel	1	NCP4AF5U05	CM02460100AF31/12/9999	
1	lh side cover unpainted	1	NCP4D14U05	CM02460100DE31/12/9999	
1	lh side cover unpainted	1	NCP4DE4U05	CM02460100DE31/12/9999	
1	lh side cover unpainted	1	NCP4DE5U05	CM02460100DE31/12/9999	
1	panel lh	1	NCP4F24U05	CM02460100F231/12/9999	
1	panel lh	1	NCP4F25U05	CM02460100F231/12/9999	
1	lh side cover unpainted	1	NCP4N14U05	CM02460100ND31/12/9999	
1	lh side cover unpainted	1	NCP4N24U05	CM02460100ND31/12/9999	
1	lh side cover unpainted	1	NCP4ND4U05	CM02460100ND31/12/9999	
1	lh side cover unpainted	1	NCP4ND5U05	CM02460100ND31/12/9999	
1	panel	1	NCP4R74U05	CM02460100R731/12/9999	
1	panel	1	NCP4RE5U05	CM02460100RE31/12/9999	
1	lh side cover painted	1	NCP4RM4U05	CM02460100RM31/12/9999	
1	lh side cover unpainted	1		CM024601	31/12/9999

Loc.	Description	Q.ty	Vehicle colour	Drawing No.	Up to
2	rh side cover	1	NCP4874U05	CM024602008731/12/9999	
2	rr rh side cover bev. rst	1	NCP4AF4U05	CM02460200AF31/12/9999	
2	rr rh side cover bev. rst	1	NCP4AF5U05	CM02460200AF31/12/9999	
2	rh side cover unpainted	1	NCP4D14U05	CM02460200DB1/12/9999	
2	rh side cover unpainted	1	NCP4DE4U05	CM02460200DB1/12/9999	
2	rh side cover unpainted	1	NCP4DE5U05	CM02460200DB1/12/9999	
2	panel rh	1	NCP4F24U05	CM02460200F231/12/9999	
2	panel rh	1	NCP4F25U05	CM02460200F231/12/9999	
2	rh side cover unpainted	1	NCP4N14U05	CM02460200ND31/12/9999	
2	rh side cover unpainted	1	NCP4N24U05	CM02460200ND31/12/9999	
2	rh side cover unpainted	1	NCP4ND4U05	CM02460200ND31/12/9999	
2	rh side cover unpainted	1	NCP4ND5U05	CM02460200ND31/12/9999	
2	rr rh side cover	1	NCP4R74U05	CM02460200R731/12/9999	
2	panel rh	1	NCP4RE5U05	CM02460200RE31/12/9999	
2	rh side cover painted	1	NCP4RM4U05	CM02460200RM31/12/9999	
2	rh side cover unpainted	1		CM024602	31/12/9999
3	screw	2		259348	31/12/9999
4	screw	2		258249	31/12/9999
5	spring plate	3		CM017410	31/12/9999
6	screw	1		259372	31/12/9999
7	screw	2		575249	31/12/9999
8	lef.comp.frame stop-block	1		CM016901000C	
9		1		CM017101	31/12/9999
10	screw	2		270793	31/12/9999
11	rig.comp.frame stop-block	1		CM016902000C	
12		1		CM017102	31/12/9999
13	screw	2		270793	31/12/9999
14	self tapping screw	2		620511	31/12/9999

Frame prefix : ZAPM28800

Engine prefix : M288M

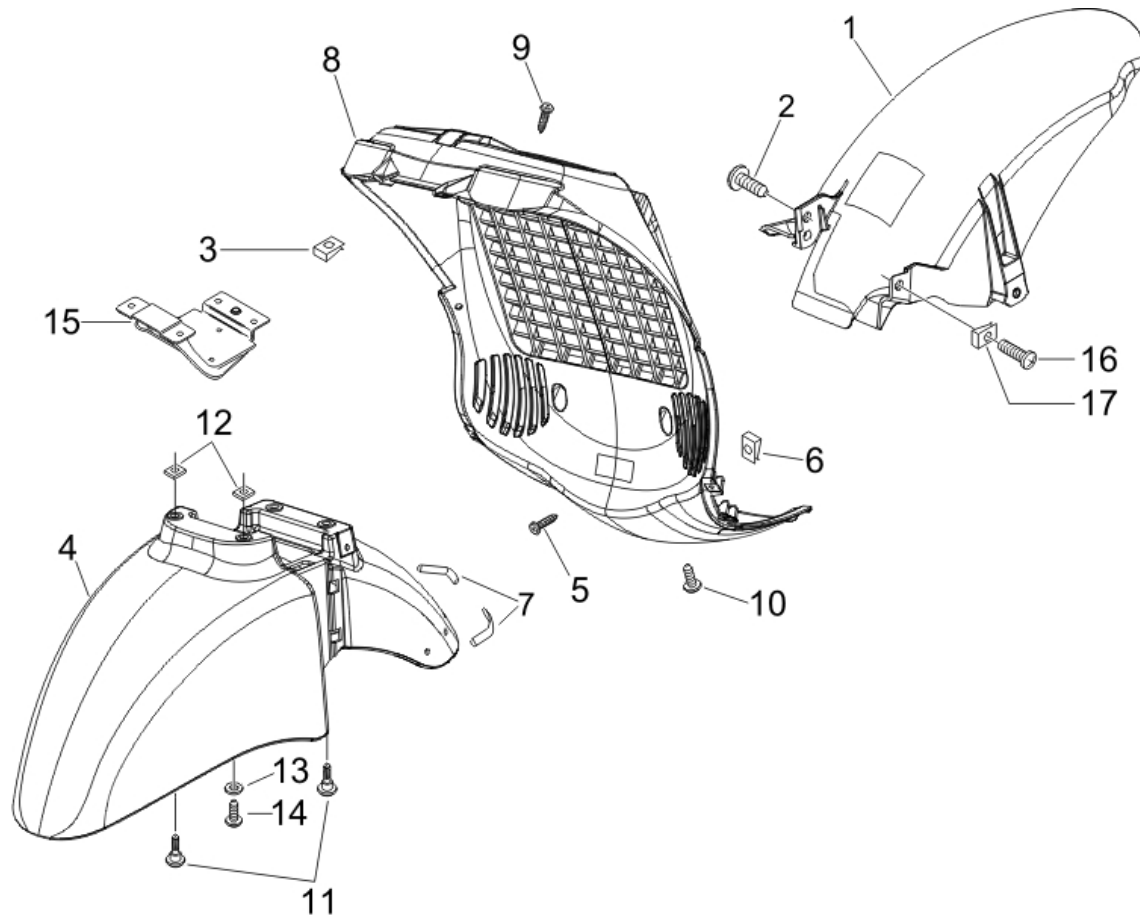

Last update : 06/01/2007

Loc.	Description	Q.ty	Vehicle colour	Drawing No.	Up to
1		1		621089	31/12/9999
2	screw	1		575249	31/12/9999
3	plate	1		254485	31/12/9999
4	ff mudguard beverly fl	1	NCP4874U05	6017110087	31/12/9999
4	ff mudguard beverly fl	1	NCP4AF4U05	60171100AF	31/12/9999
4	ff mudguard beverly fl	1	NCP4AF5U05	60171100AF	31/12/9999
4	ff mudguard	1	NCP4D14U05	60171100DE	31/12/9999
4	ff mudguard	1	NCP4DE4U05	60171100DE	31/12/9999
4	ff mudguard	1	NCP4DE5U05	60171100DE	31/12/9999
4	ff mudguard beverly fl	1	NCP4F24U05	60171100F2	31/12/9999
4	ff mudguard beverly fl	1	NCP4F25U05	60171100F2	31/12/9999
4	ff mudguard	1	NCP4N14U05	60171100ND	31/12/9999
4	ff mudguard	1	NCP4N24U05	60171100ND	31/12/9999
4	ff mudguard	1	NCP4ND4U05	60171100ND	31/12/9999
4	ff mudguard	1	NCP4ND5U05	60171100ND	31/12/9999
4	ff mudguard	1	NCP4R74U05	60171100R7	31/12/9999

Loc.	Description	Q.ty	Vehicle colour	Drawing No.	Up to
4	mudguard/front (cherry 806/a) bv-500	1	NCP4RE5U05	60171100RE	31/12/9999
4	ff mudguard	1	NCP4RM4U05	60171100RM	31/12/9999
4	ff mudguard	1		601711	31/12/9999
5	screw	4		258249	31/12/9999
6	spring plate	4		CM017410	31/12/9999
7	fender protection /fr caps bv-500	2		598794	31/12/9999
8	wheel opening	1	NCP4874U05	621448000P	31/12/9999
8	wheel opening	1	NCP4AF4U05	621448000P	31/12/9999
8	wheel opening	1	NCP4AF5U05	621448000C	31/12/9999
8	wheel opening	1	NCP4D14U05	621448000P	31/12/9999
8	wheel opening	1	NCP4DE4U05	621448000P	31/12/9999
8	wheel opening	1	NCP4DE5U05	621448000C	31/12/9999
8	wheel opening	1	NCP4F24U05	621448000P	31/12/9999
8	wheel opening	1	NCP4F25U05	621448000C	31/12/9999
8	wheel opening	1	NCP4N14U05	621448000P	31/12/9999
8	wheel opening	1	NCP4N24U05	621448000P	31/12/9999
8	wheel opening	1	NCP4ND4U05	621448000P	31/12/9999
8	wheel opening	1	NCP4ND5U05	621448000C	31/12/9999
8	wheel opening	1	NCP4R74U05	621448000P	31/12/9999
8	wheel opening	1	NCP4RE5U05	621448000C	31/12/9999
8	wheel opening	1	NCP4RM4U05	621448000P	31/12/9999
8	wheel opening	1		621448000P	
9	screw	1		259830	31/12/9999
10	screw	2		272836	
11	screw	4		575249	31/12/9999
12	plate	4		254485	31/12/9999
13	washer for brake disc (5,3x20x0,5)	3		006966	31/12/9999
14	screw	3		031086	31/12/9999
15	bracket b125	1		597795	31/12/9999
16	screw	1		271891	31/12/9999
17	plate	1		254485	31/12/9999

Frame prefix : ZAPM28800

Engine prefix : M288M

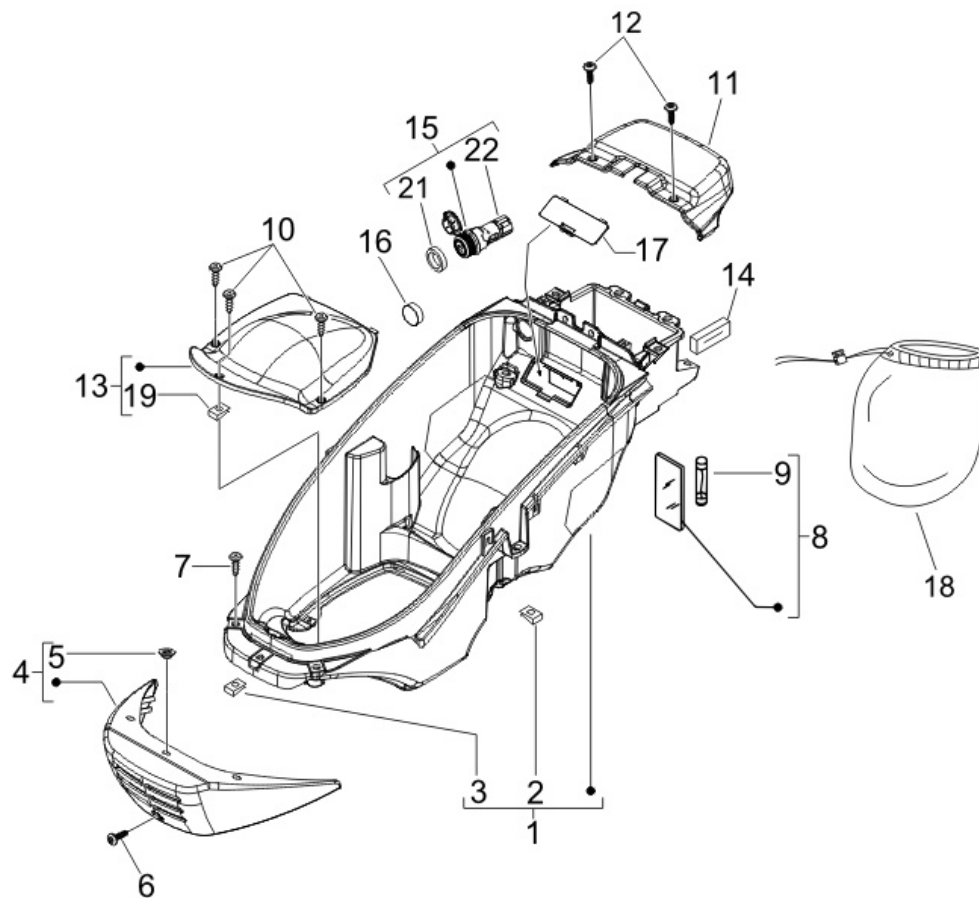

Last update : 13/01/2007

Loc.	Description	Q.ty	Vehicle colour	Drawing No.	Up to
1	helmet compartment	1		621729	31/12/9999
2	spring plate	5		CM017410	31/12/9999
3	plate	9		254485	31/12/9999
4	rear inner closing cover b125	1		5775990043	
5	bush	3		830056	31/12/9999
6	screw	1		258249	31/12/9999
7	screw	8		272836	
8	bulb	1		293154	31/12/9999
9	lamp	1		071633	31/12/9999
10	screw	3		270723	31/12/9999
11	cover battery	1	NCP4874U05	620756000C	31/12/9999
11	cover battery	1	NCP4AF4U05	6207560043	31/12/9999
11	cover battery	1	NCP4AF5U05	620756000C	31/12/9999
11	cover battery	1	NCP4D14U05	620756000C	31/12/9999
11	cover battery	1	NCP4DE4U05	6207560043	31/12/9999
11	cover battery	1	NCP4DE5U05	620756000C	31/12/9999

Loc.	Description	Q.ty	Vehicle colour	Drawing No.	Up to
11	cover battery	1	NCP4F24U05	620756000C	31/12/9999
11	cover battery	1	NCP4F25U05	620756000C	31/12/9999
11	cover battery	1	NCP4N14U05	620756000C	31/12/9999
11	cover battery	1	NCP4N24U05	620756000C	31/12/9999
11	cover battery	1	NCP4N24U05	6207560043	31/12/9999
11	cover battery	1	NCP4ND4U05	620756000C	31/12/9999
11	cover battery	1	NCP4ND5U05	620756000C	31/12/9999
11	cover battery	1	NCP4R74U05	620756000C	31/12/9999
11	cover battery	1	NCP4RE5U05	620756000C	31/12/9999
11	cover battery	1	NCP4RM4U05	620756000C	31/12/9999
11	cover battery	1		6207560043	
12	screw	2		258249	31/12/9999
13	carb. cover	1		623958	31/12/9999
14	buffer	1		583310	31/12/9999
15	l.t.socket	1		294770	31/12/9999
16	plug for headset (bv-500)	2		581412	31/12/9999
17	type-testing inspection door b125	1		576793	31/12/9999
18	helmet cover	1		623577	31/12/9999
19	elastic plate (headlight)	4		230359	31/12/9999
21	ring	1		565559	31/12/9999
22	socket	1		565560	31/12/9999

Frame prefix : ZAPM28800

Engine prefix : M288M

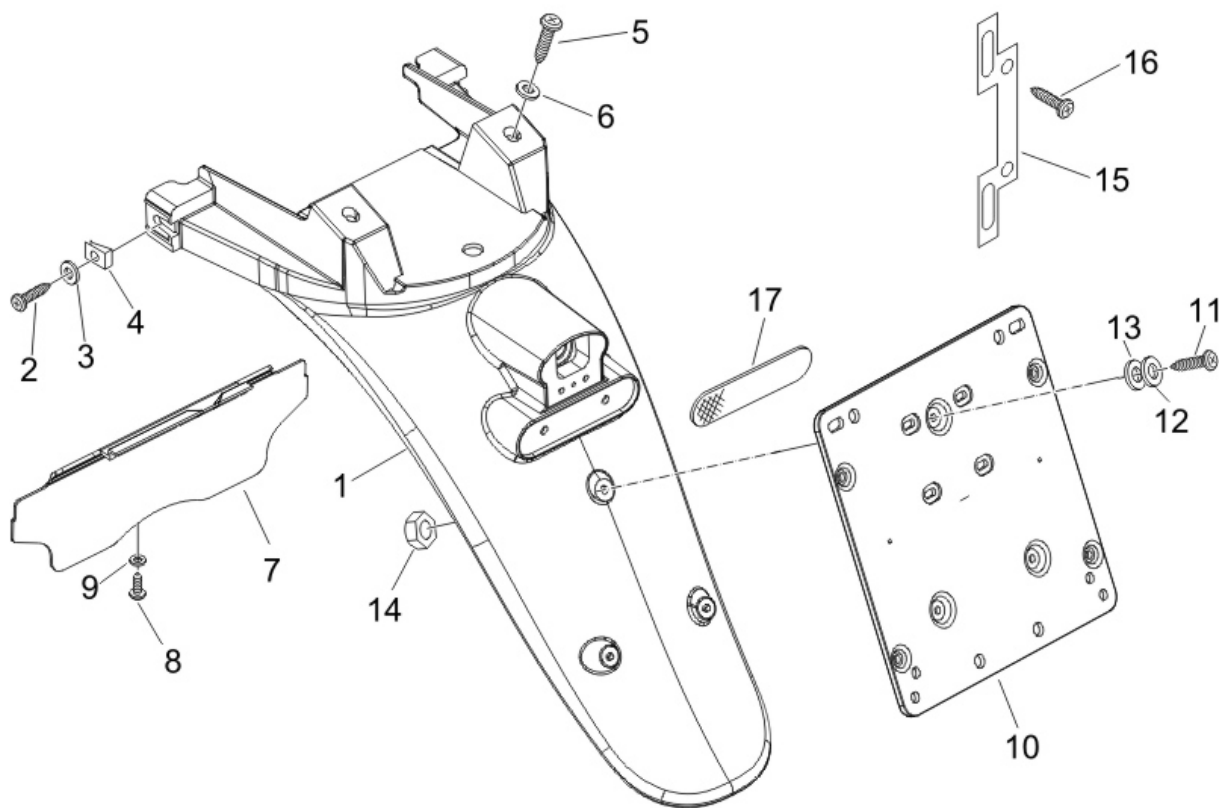

Last update : 06/01/2007

Loc.	Description	Q.ty	Vehicle colour	Drawing No.	Up to
1	rear mudflat	1	NCP4874U05	576382000P	31/12/9999
1	rear mudflat	1	NCP4AF4U05	576382000P	31/12/9999
1	rear mudflat	1	NCP4AF5U05	576382000C	31/12/9999
1	rear mudflat	1	NCP4D14U05	576382000P	31/12/9999
1	rear mudflat	1	NCP4DE4U05	576382000P	31/12/9999
1	rear mudflat	1	NCP4DE5U05	576382000C	31/12/9999
1	rear mudflat	1	NCP4F24U05	576382000P	31/12/9999
1	rear mudflat	1	NCP4F25U05	576382000C	31/12/9999
1	rear mudflat	1	NCP4N14U05	576382000P	31/12/9999
1	rear mudflat	1	NCP4N24U05	576382000P	31/12/9999
1	rear mudflat	1	NCP4ND4U05	576382000P	31/12/9999
1	rear mudflat	1	NCP4ND5U05	576382000C	31/12/9999
1	rear mudflat	1	NCP4R74U05	576382000P	31/12/9999
1	rear mudflat	1	NCP4RE5U05	576382000C	31/12/9999
1	rear mudflat	1	NCP4RM4U05	576382000P	31/12/9999
1	rear mudflat			576382000P	



Loc.	Description	Q.ty	Vehicle colour	Drawing No.	Up to
2	screw	2		575249	31/12/9999
3	washer x cylinder cool. hood-6,2x1,6x0,8	2		078307	31/12/9999
4	plate	2		254485	31/12/9999
5	screw	2		272836	
6	washer for carburettor assy. (8,4x15x0,8)	2		709047	31/12/9999
7	splash guard b125	1		577321	31/12/9999
8	screw	3		297498	31/12/9999
9	washer for plate holder (4,2x12x1)	3		013763	31/12/9999
10	plate holder nexus	1		584884	31/12/9999
11	screw	3		018591	31/12/9999
13	washer (4,2x7,2x0,9)	3		016404	31/12/9999
14	nut for number plate holder(m4x0,7 h=3,2	3		020104	31/12/9999
15	spacer for plate carr.	2		584877	31/12/9999
16	self tapping screw x front glove compart	4		268596	31/12/9999
17	red reflector attaches to rear fender	1		582058	31/12/9999

Frame prefix : ZAPM28800

Engine prefix : M288M

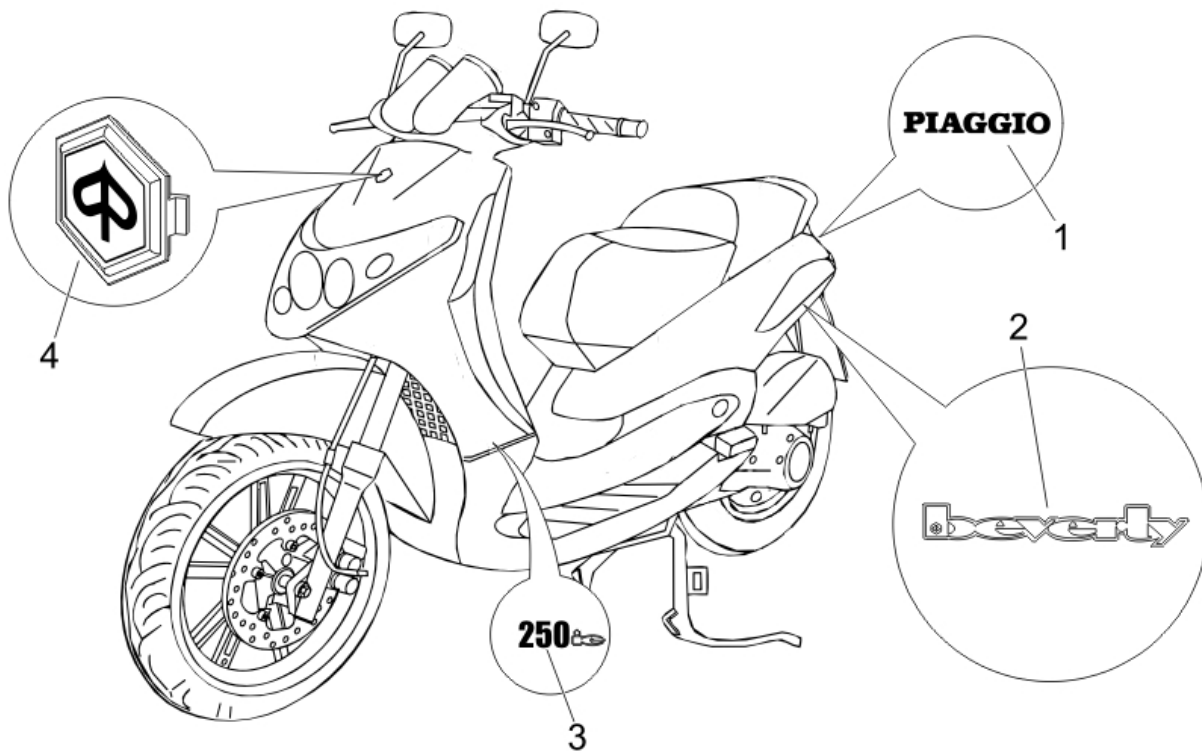

Last update : 07/08/2006

Loc.	Description	Q.ty	Vehicle colour	Drawing No.	Up to
1	piaggio decal	1		5743990095	31/12/9999
2	"beverly" side sticker	2		624716	31/12/9999
3	badge	2		624713	31/12/9999
4	shield "piaggio"	1		295486	01/04/2006

Frame prefix : ZAPM28800

Engine prefix : M288M

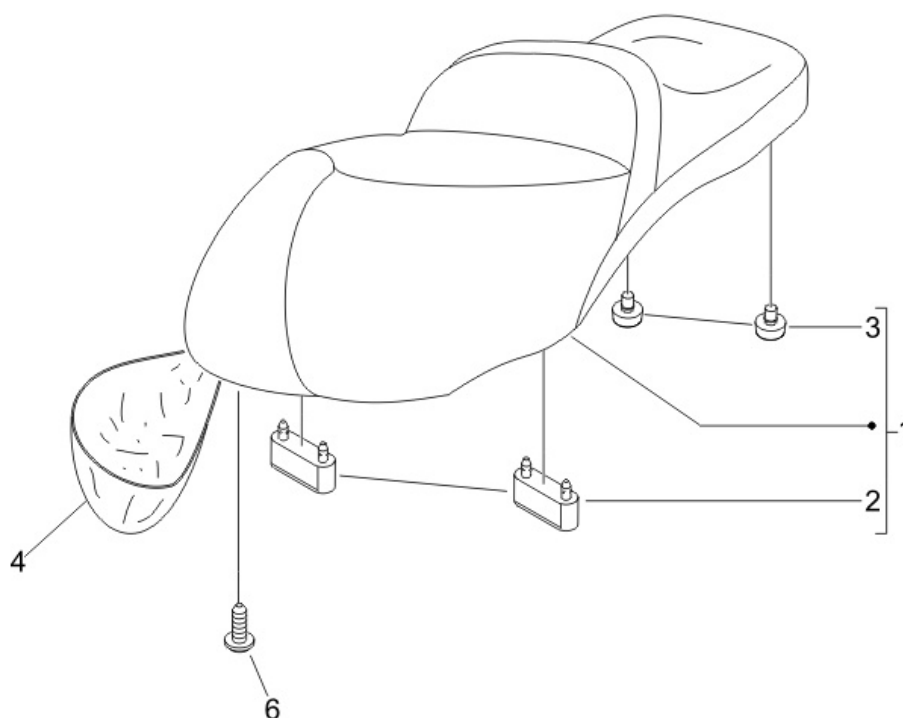

Last update : 06/01/2007

Loc.	Description	Q.ty	Vehicle colour	Drawing No.	Up to
1	complete saddle	1	NCP4874U05	623312001A	31/12/9999
1	complete saddle	1	NCP4AF4U05	623312001A	31/12/9999
1	complete saddle	1	NCP4AF5U05	623312001A	31/12/9999
1	complete saddle	1	NCP4D14U05	62331200EL	31/12/9999
1	complete saddle	1	NCP4DE4U05	623312001A	31/12/9999
1	complete saddle	1	NCP4DE5U05	62331200EL	31/12/9999
1	complete saddle	1	NCP4F24U05	623312001A	31/12/9999
1	complete saddle	1	NCP4F25U05	623312001A	31/12/9999
1	complete saddle	1	NCP4N14U05	623312001A	31/12/9999
1	complete saddle	1	NCP4N24U05	623312001A	31/12/9999
1	complete saddle	1	NCP4ND4U05	623312001A	31/12/9999
1	complete saddle	1	NCP4ND5U05	623312001A	31/12/9999
1	complete saddle	1	NCP4R74U05	623312001A	31/12/9999
1	complete saddle	1	NCP4RE5U05	623312001A	31/12/9999
1	complete saddle	1	NCP4RM4U05	623312001A	31/12/9999
1	complete saddle	1		623312001A	

Loc.	Description	Q.ty	Vehicle colour	Drawing No.	Up to
1	complete saddle	1		62331200EL	
2	buffer	2		296456	31/12/9999
3	buffer	2		577492	31/12/9999
4	cowling	1		621498	31/12/9999
6	screw for electrical starter motor-m6x25	3		414837	31/12/9999

Frame prefix : ZAPM28800

Engine prefix : M288M

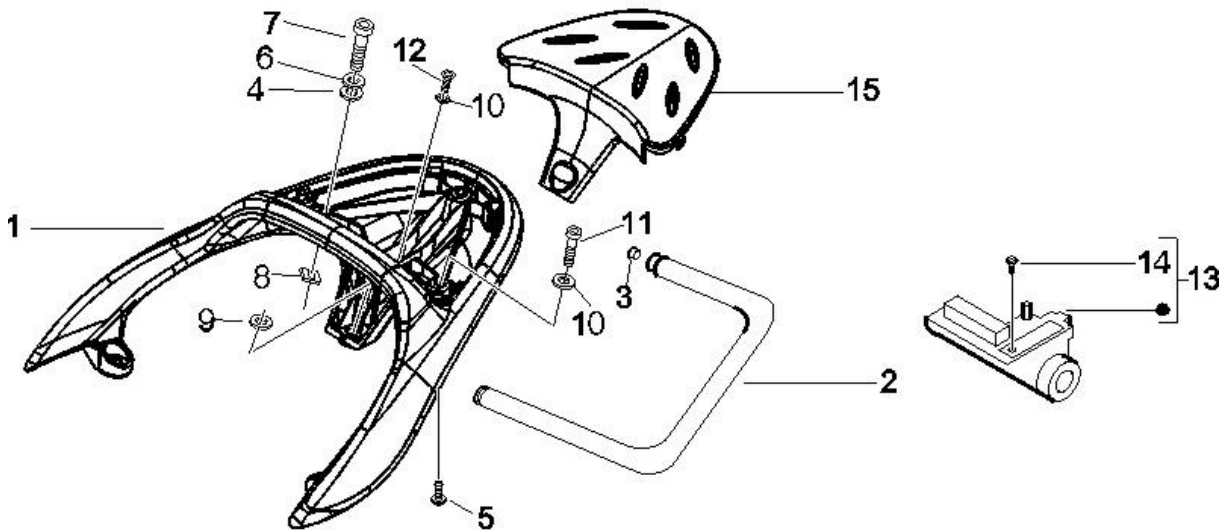

Last update : 13/01/2007

Loc.	Description	Q.ty	Vehicle colour	Drawing No.	Up to
1	rear carrier	1	NCP4874U05	6235250095	31/12/9999
1	rear carrier	1	NCP4AF4U05	6235250095	31/12/9999
1	rear carrier	1	NCP4AF5U05	6235250095	31/12/9999
1	rear carrier	1	NCP4D14U05	6235250095	31/12/9999
1	rear carrier	1	NCP4DE4U05	6235250095	31/12/9999
1	rear carrier	1	NCP4DE5U05	6235250095	31/12/9999
1	rear carrier	1	NCP4F24U05	6235250095	31/12/9999
1	rear carrier	1	NCP4F25U05	6235250095	31/12/9999
1	rear carrier	1	NCP4N14U05	6235250095	31/12/9999
1	rear carrier	1	NCP4N24U05	6235250095	31/12/9999
1	rear carrier	1	NCP4ND4U05	6235250095	31/12/9999
1	rear carrier	1	NCP4ND5U05	6235250095	31/12/9999
1	rear carrier	1	NCP4R74U05	6235250095	31/12/9999
1	rear carrier	1	NCP4RE5U05	6235250095	31/12/9999
1	rear carrier	1	NCP4RM4U05	6235250095	31/12/9999
1	rear carrier	1		6235250095	

Loc.	Description	Q.ty	Vehicle colour	Drawing No.	Up to
2	hook	1		623526	31/12/9999
3	buffer	1		623610	31/12/9999
4	plain washer 8,4x18x2	3		003038	31/12/9999
5	screw	2		015792	31/12/9999
6	washer	3		012540	31/12/9999
7	bolt x luggage carrier+et4 front damper	1		031120	31/12/9999
8	plate	2		575268	31/12/9999
9	clip	1		006510	31/12/9999
10	plain washer x rear lugg.rack-6,5x16x1,5	3		013880	31/12/9999
11	screw m6x12 t.c.e.i	2		122675	31/12/9999
12	screw <b>**abolished**</b>	1		319195	31/12/9999
13	stirrup	1		623523	31/12/9999
14	cover rear carrier	1	NCP4D14U05	623358000C	
14	cover rear carrier	1	NCP4F24U05	623358000C	
14	cover rear carrier	1	NCP4N14U05	623358000C	
14	cover rear carrier	1	NCP4N24U05	62335800E8	
14	cover rear carrier	1	NCP4ND4U05	623358000C	
14	cover rear carrier	1	NCP4R74U05	623358000C	
14	cover rear carrier	1	NCP4RM4U05	623358000C	
14	screw	1		270723	31/12/9999
14	cover rear carrier	1		62335800E8	
15	cover rear carrier	1	NCP4874U05	623358000C	31/12/9999
15	cover rear carrier	1	NCP4AF4U05	62335800E8	31/12/9999
15	cover rear carrier	1	NCP4AF5U05	623358000C	31/12/9999
15	cover rear carrier	1	NCP4D14U05	623358000C	31/12/9999
15	cover rear carrier	1	NCP4DE4U05	62335800E8	31/12/9999
15	cover rear carrier	1	NCP4DE5U05	623358000C	31/12/9999
15	cover rear carrier	1	NCP4F24U05	623358000C	31/12/9999
15	cover rear carrier	1	NCP4F25U05	623358000C	31/12/9999
15	cover rear carrier	1	NCP4N14U05	623358000C	31/12/9999
15	cover rear carrier	1	NCP4N24U05	623358000C	31/12/9999
15	cover rear carrier	1	NCP4N24U05	62335800E8	31/12/9999
15	cover rear carrier	1	NCP4ND4U05	623358000C	31/12/9999
15	cover rear carrier	1	NCP4ND5U05	623358000C	31/12/9999
15	cover rear carrier	1	NCP4R74U05	623358000C	31/12/9999
15	cover rear carrier	1	NCP4RE5U05	623358000C	31/12/9999
15	cover rear carrier	1	NCP4RM4U05	623358000C	31/12/9999

Frame prefix : ZAPM28800

Engine prefix : M288M

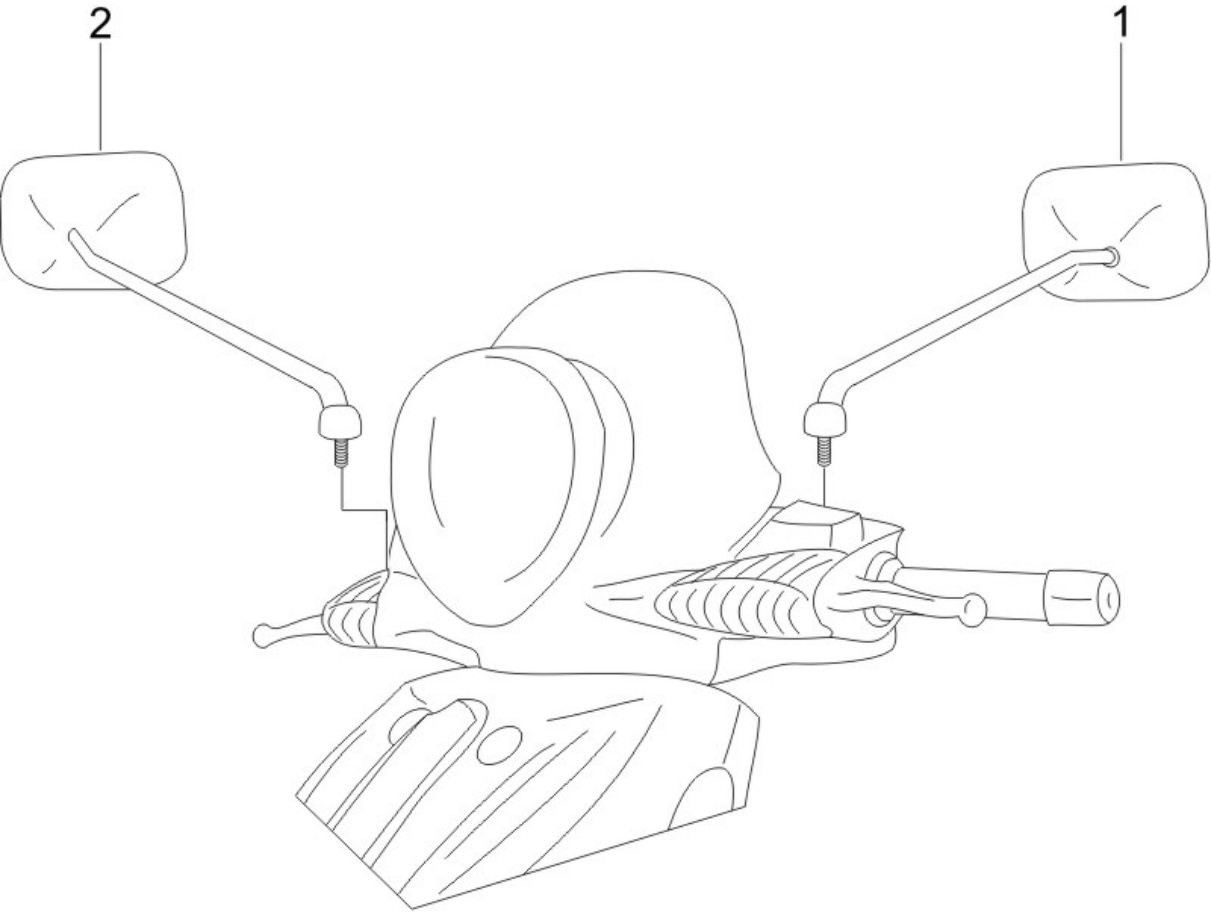

Last update : 04/09/2006

Loc.	Description	Q.ty	Vehicle colour	Drawing No.	Up to
1	driving mirror lh	1		CM025501	31/12/9999
2	driving mirror rh	1		CM025502	31/12/9999

Frame prefix : ZAPM28800

Engine prefix : M288M

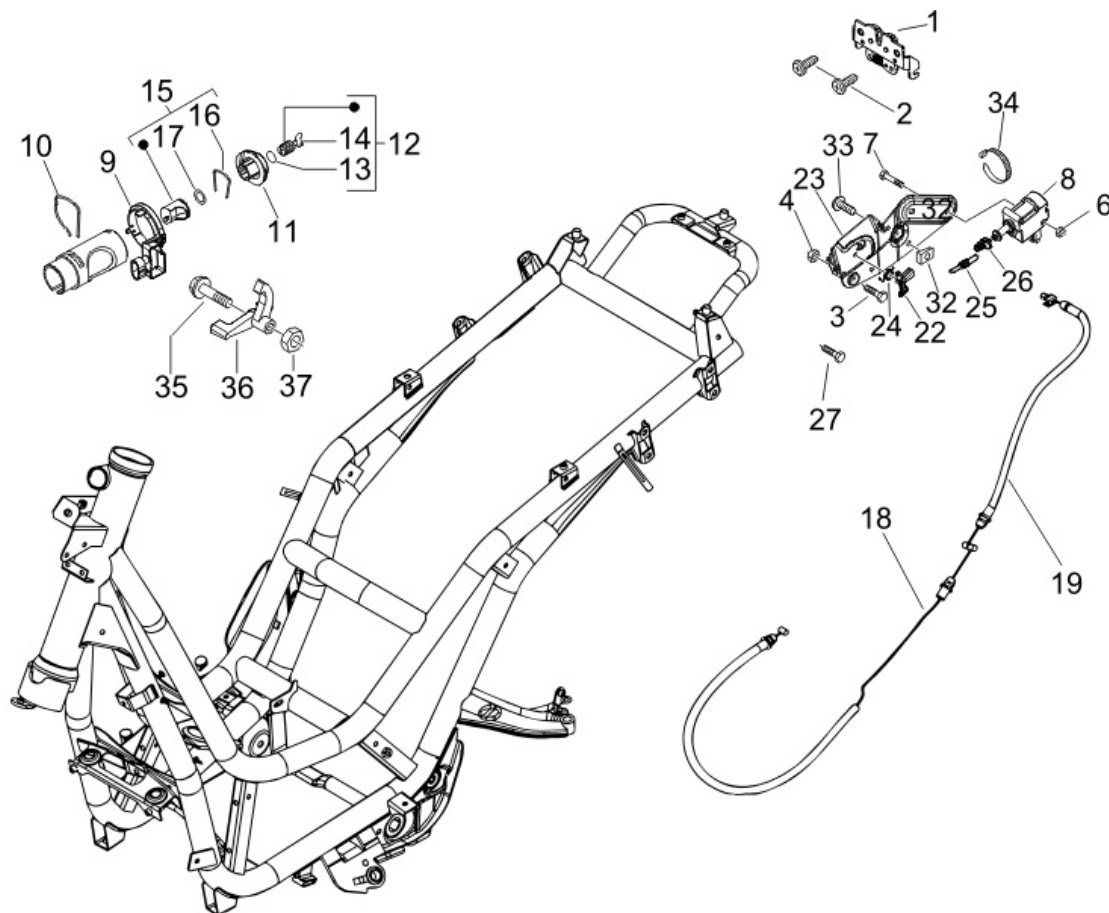

Last update : 02/08/2006

Loc.	Description	Q.ty	Vehicle colour	Drawing No.	Up to
1	lock	1		CM023704	31/12/9999
2	screw	2		259348	31/12/9999
3	screw (m4x12,5)	1		299972	31/12/9999
4	nut	2		577620	31/12/9999
7	hexagonal head screw (m4x35)	2		584121	31/12/9999
8	electroactuator	1		582990	31/12/9999
9	antenna for immobilizer	1		638534	31/12/9999
10	spring for steering lock unit	1		253937	31/12/9999
11	lock body	1		298581	31/12/9999
12	cast iron cylinder and piston (aluminum)	1		576825	31/12/9999
13	ring for body lock (14,8x21,1x2,5)	1		298731	31/12/9999
14	blank key	1		575810	31/12/9999
15	lock body x9 125/250/500	1		577816	31/12/9999
16	spring	1		298838	31/12/9999
17	washer **abolished**	1		298594	31/12/9999
18	seat lock transm. b125	1		CM012804	31/12/9999



Loc.	Description	Q.ty	Vehicle colour	Drawing No.	Up to
19	seat opening trasmission b125	1		CM012808	31/12/9999
22	return lever b125	1		577129	31/12/9999
23	plate	1		577130	31/12/9999
24	hel spring,w diam1n.coil4,2,ext.d13,8	1		577131	31/12/9999
25	spring	1		620415	31/12/9999
26	connecting joint b125	1		577128	31/12/9999
32	spring plate	2		CM017410	31/12/9999
33	screw	2		259349	31/12/9999
34	metallic clip runner purejet	2		145298	31/12/9999
35	screw (m4x12,5)	1		299972	31/12/9999
36	lock lever b125	1		576629	31/12/9999
37	nut	1		577620	31/12/9999

Frame prefix : ZAPM28800

Engine prefix : M288M

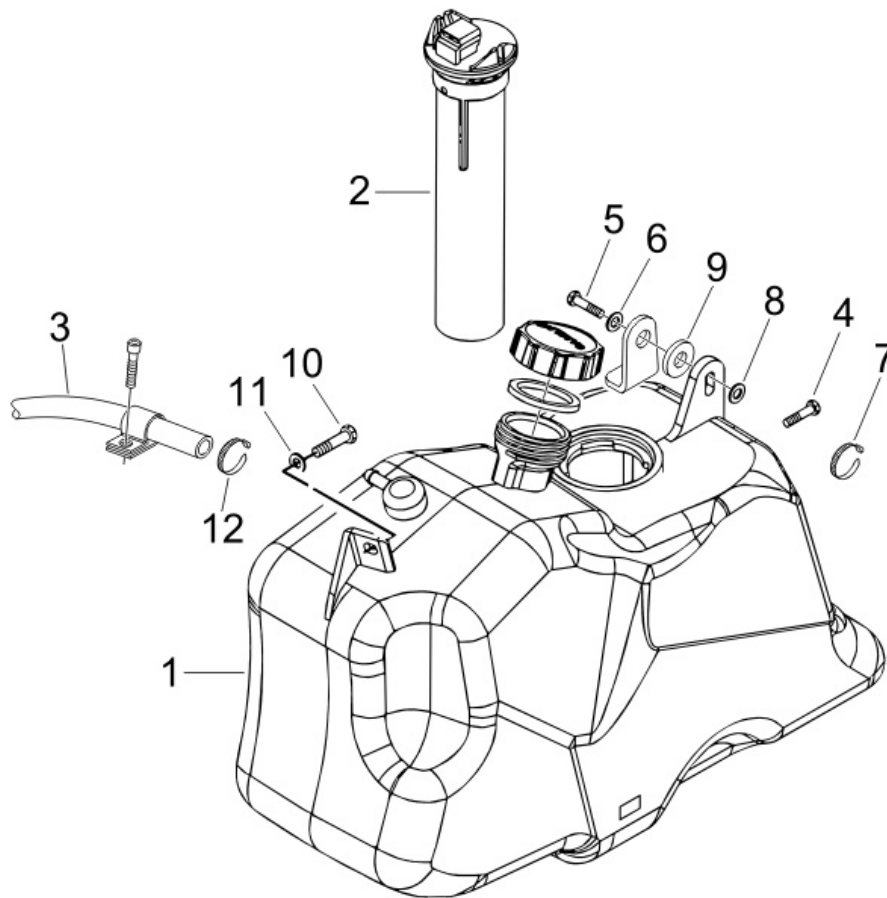

Last update : 09/11/2006

Loc.	Description	Q.ty	Vehicle colour	Drawing No.	Up to
1	fuel tank b250	1		623889	31/12/9999
2	fuel level gauge	1		CM025711	31/12/9999
3	tube	1		CM011901	31/12/9999
4	screw	2		031086	31/12/9999
5	screw	1		031088	31/12/9999
6	washer x cylinder cool. hood-6,2x1,6x0,8	3		078307	31/12/9999
7	metallic clip runner purejet	1		145298	31/12/9999
8	piano washer	2		268304	31/12/9999
9	buffer for fairing fitting	1		463195	31/12/9999
10	screw	1		031088	31/12/9999
11	washer x cylinder cool. hood-6,2x1,6x0,8	1		078307	31/12/9999
12	clamp / brake line (bv-500)	1		623743	31/12/9999
13	fuel recovery tank b125	1		577133	31/12/9999

Frame prefix : ZAPM28800

Engine prefix : M288M

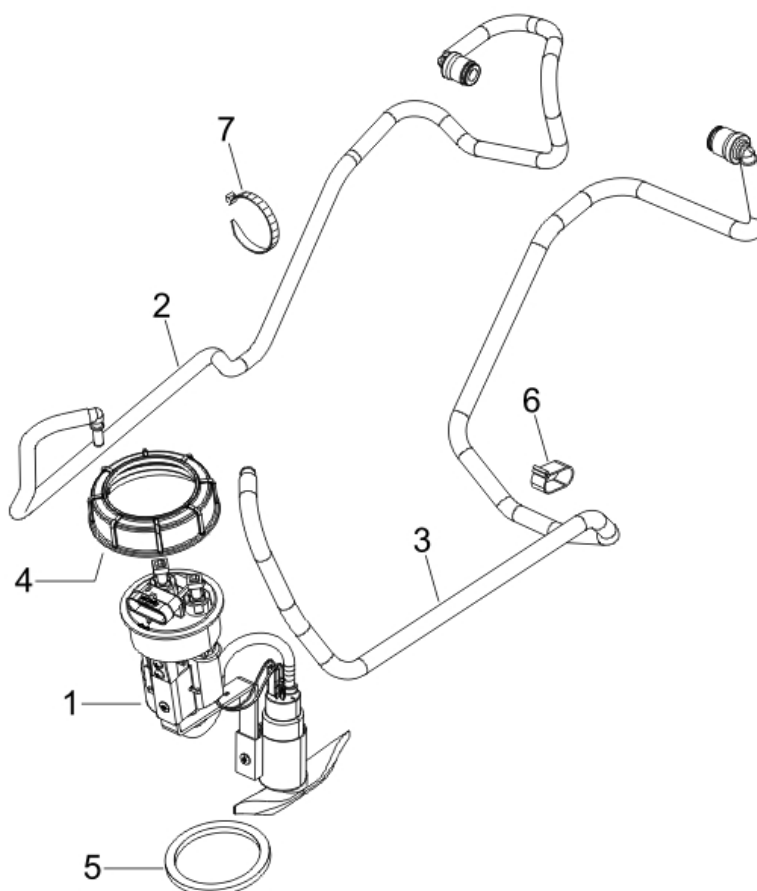

Last update : 09/11/2006

Loc.	Description	Q.ty	Vehicle colour	Drawing No.	Up to
1	beverly 250 electric fuel pump	1		639685	31/12/9999
2	return pipe for fuel injection	1		623952	31/12/9999
3	fuel return hose for fuel tank	1		623954	31/12/9999
4	threaded cap for fuel pump	1		576546	31/12/9999
5	base gasket for fuel pump	1		576542	31/12/9999
6	pipings betaining spring	1		CM006904	31/12/9999
7	metallic clip runner purejet	3		145298	31/12/9999

Frame prefix : ZAPM28800

Engine prefix : M288M

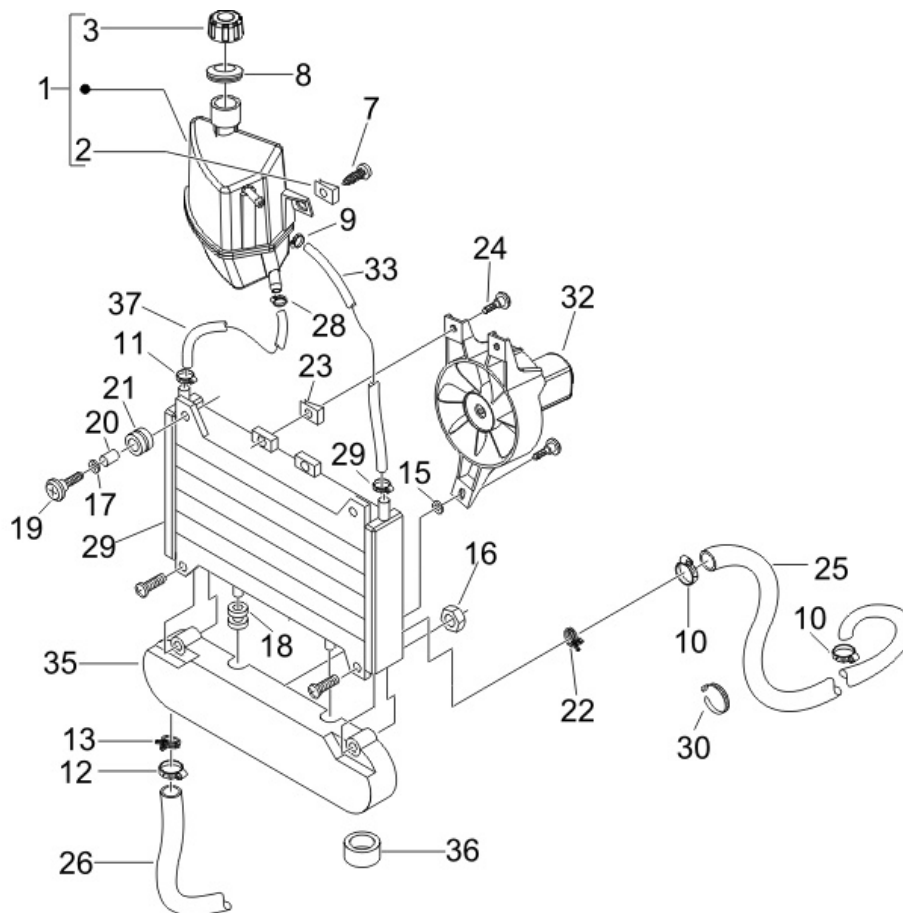

Last update : 09/11/2006

Loc.	Description	Q.ty	Vehicle colour	Drawing No.	Up to
1	coolant tank	1		624598	31/12/9999
2	plate	1		254485	31/12/9999
3	filler cap	1		623673	31/12/9999
7	screw	1		259830	31/12/9999
8	o-ring for filler cap	1		620737	31/12/9999
9	clamp for fixing fuel tap	1		CM001904	31/12/9999
10	strap	2		CM001908	31/12/9999
11	clamp	3		CM001914	31/12/9999
12	clamp	2		CM001915	31/12/9999
13	clip	4		CM006903	31/12/9999
15	plain washer x rear lugg.rack-6,5x16x1,5	2		013880	31/12/9999
16	nut	2		195482	31/12/9999
17	washer	1		013092	31/12/9999
18	buffer	2		258904	31/12/9999
19	screw	1		259830	31/12/9999
20	spacer	1		273288	31/12/9999

Loc.	Description	Q.ty	Vehicle colour	Drawing No.	Up to
21	buffer	1		351782	31/12/9999
22	clamp	1		582153	31/12/9999
23	plate	3		254485	31/12/9999
24	screw	3		272836	
25	pump-radiator pipe fitting beverly	1		623950	31/12/9999
26	retun pipe b250	1		624597	31/12/9999
28	packing	1		168077	31/12/9999
29	radiator x9	1		57311R	31/12/9999
30	metallic clip runner purejet	1		145298	31/12/9999
32	electric cooling fan	1		621030	31/12/9999
33	radiator-tank return pipe b125	1		576722	31/12/9999
35	heater fan support	1		620672	31/12/9999
36	plug b500	1		621365	31/12/9999
37	cilynder head-radiator joint hose	1		623949	31/12/9999

Frame prefix : ZAPM28800

Engine prefix : M288M

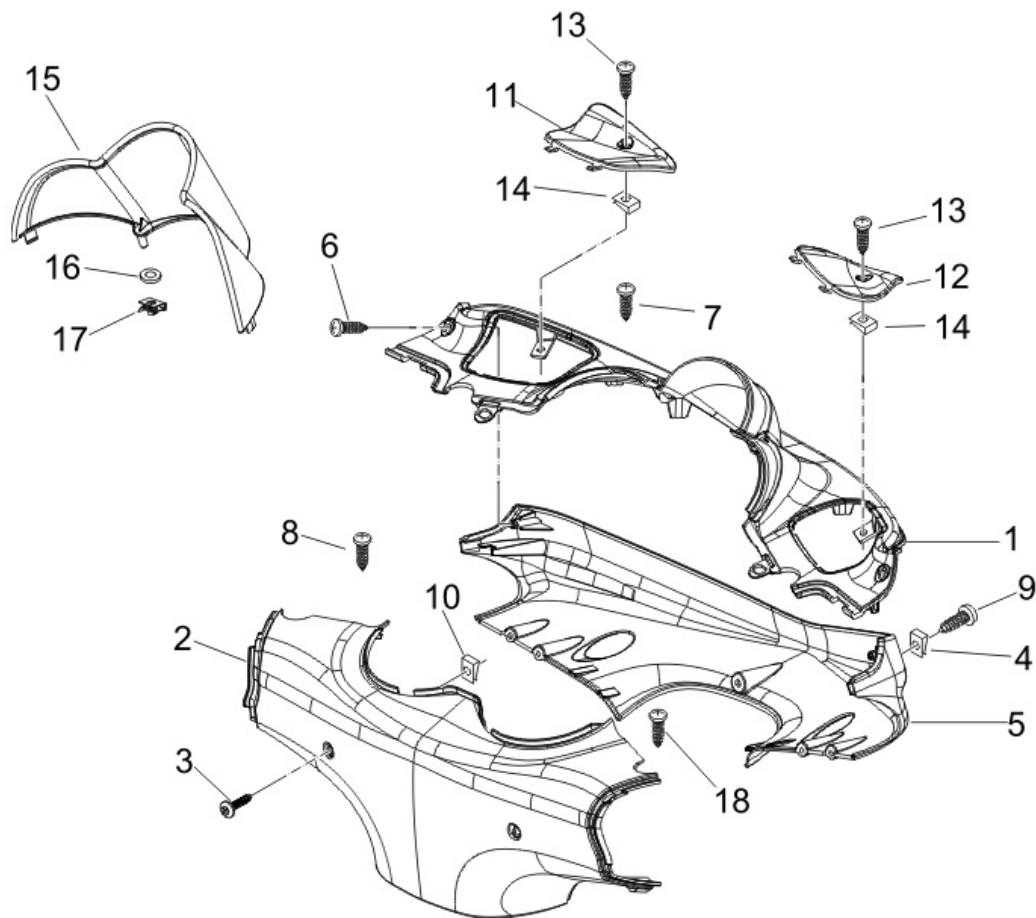

Last update : 06/01/2007

Loc.	Description	Q.ty	Vehicle colour	Drawing No.	Up to
1	upper cover	1		622282000P	
2	rear handlebar cover	1	NCP4874U05	622283000P	31/12/9999
2	rear handlebar cover	1	NCP4AF4U05	622283000P	31/12/9999
2	rear handlebar cover	1	NCP4AF5U05	622283000C	31/12/9999
2	rear handlebar cover	1	NCP4D14U05	622283000P	31/12/9999
2	rear handlebar cover	1	NCP4DE4U05	622283000P	31/12/9999
2	rear handlebar cover	1	NCP4DE5U05	622283000C	31/12/9999
2	rear handlebar cover	1	NCP4F24U05	622283000P	31/12/9999
2	rear handlebar cover	1	NCP4F25U05	622283000C	31/12/9999
2	rear handlebar cover	1	NCP4N14U05	622283000P	31/12/9999
2	rear handlebar cover	1	NCP4N24U05	622283000P	31/12/9999
2	rear handlebar cover	1	NCP4ND4U05	622283000P	31/12/9999
2	rear handlebar cover	1	NCP4ND5U05	622283000C	31/12/9999
2	rear handlebar cover	1	NCP4R74U05	622283000P	31/12/9999
2	rear handlebar cover	1	NCP4RE5U05	622283000C	31/12/9999
2	rear handlebar cover	1	NCP4RM4U05	622283000P	31/12/9999

Loc.	Description	Q.ty	Vehicle colour	Drawing No.	Up to
2	rear handlebar cover	1		622283000P	
3	screw with cross incision head	2		014754	31/12/9999
4	spring plate	2		CM017409	31/12/9999
5	ff h/bar cover unpainted	1		621466	31/12/9999
6	screw	2		258146	31/12/9999
7	screw	3		297498	31/12/9999
8	screw	2		267115	31/12/9999
9	screw	1		259349	31/12/9999
11	pump cover	1	NCP4874U05	621474000P	31/12/9999
11	pump cover	1	NCP4AF4U05	621474000P	31/12/9999
11	pump cover	1	NCP4AF5U05	621474000C	31/12/9999
11	pump cover	1	NCP4D14U05	621474000P	31/12/9999
11	pump cover	1	NCP4DE4U05	621474000P	31/12/9999
11	pump cover	1	NCP4DE5U05	621474000C	31/12/9999
11	pump cover	1	NCP4F24U05	621474000P	31/12/9999
11	pump cover	1	NCP4F25U05	621474000C	31/12/9999
11	pump cover	1	NCP4N14U05	621474000P	31/12/9999
11	pump cover	1	NCP4N24U05	621474000P	31/12/9999
11	pump cover	1	NCP4ND4U05	621474000P	31/12/9999
11	pump cover	1	NCP4ND5U05	621474000C	31/12/9999
11	pump cover	1	NCP4R74U05	621474000P	31/12/9999
11	pump cover	1	NCP4RE5U05	621474000C	31/12/9999
11	pump cover	1	NCP4RM4U05	621474000P	31/12/9999
11	pump cover	1		621474	31/12/9999
12	pump cover	1	NCP4874U05	621473000P	31/12/9999
12	pump cover	1	NCP4AF4U05	621473000P	31/12/9999
12	pump cover	1	NCP4AF5U05	621473000C	31/12/9999
12	pump cover	1	NCP4D14U05	621473000P	31/12/9999
12	pump cover	1	NCP4DE4U05	621473000P	31/12/9999
12	pump cover	1	NCP4DE5U05	621473000C	31/12/9999
12	pump cover	1	NCP4F24U05	621473000P	31/12/9999
12	pump cover	1	NCP4F25U05	621473000C	31/12/9999
12	pump cover	1	NCP4N14U05	621473000P	31/12/9999
12	pump cover	1	NCP4N24U05	621473000P	31/12/9999
12	pump cover	1	NCP4ND4U05	621473000P	31/12/9999
12	pump cover	1	NCP4ND5U05	621473000C	31/12/9999
12	pump cover	1	NCP4R74U05	621473000P	31/12/9999
12	pump cover	1	NCP4RE5U05	621473000C	31/12/9999
12	pump cover	1	NCP4RM4U05	621473000P	31/12/9999
12	pump cover	1		621473	31/12/9999
13	screw m4x12 t.b.e.i	2		581957	31/12/9999
14	spring plate	2		CM017418	31/12/9999
15	instruments cup	1	NCP4874U05	622241000P	31/12/9999
15	instruments cup	1	NCP4AF4U05	622241000P	31/12/9999
15	instruments cup	1	NCP4D14U05	622241000P	31/12/9999
15	instruments cup	1	NCP4DE4U05	622241000P	31/12/9999
15	instruments cup	1	NCP4F24U05	622241000P	31/12/9999
15	instruments cup	1	NCP4N14U05	622241000P	31/12/9999
15	instruments cup	1	NCP4N24U05	622241000P	31/12/9999
15	instruments cup	1	NCP4ND4U05	622241000P	31/12/9999
15	instruments cup	1	NCP4R74U05	622241000P	31/12/9999
15	instruments cup	1	NCP4RM4U05	622241000P	31/12/9999
15	instruments cup	1		622241000P	

---

Loc.	Description	Q.ty	Vehicle colour	Drawing No.	Up to
16	<i>rubber plug</i>	2		180095	31/12/9999
17	<i>plate</i>	2		085508	31/12/9999
18	<i>screw</i>	2		267115	31/12/9999



Frame prefix : ZAPM28800

Engine prefix : M288M

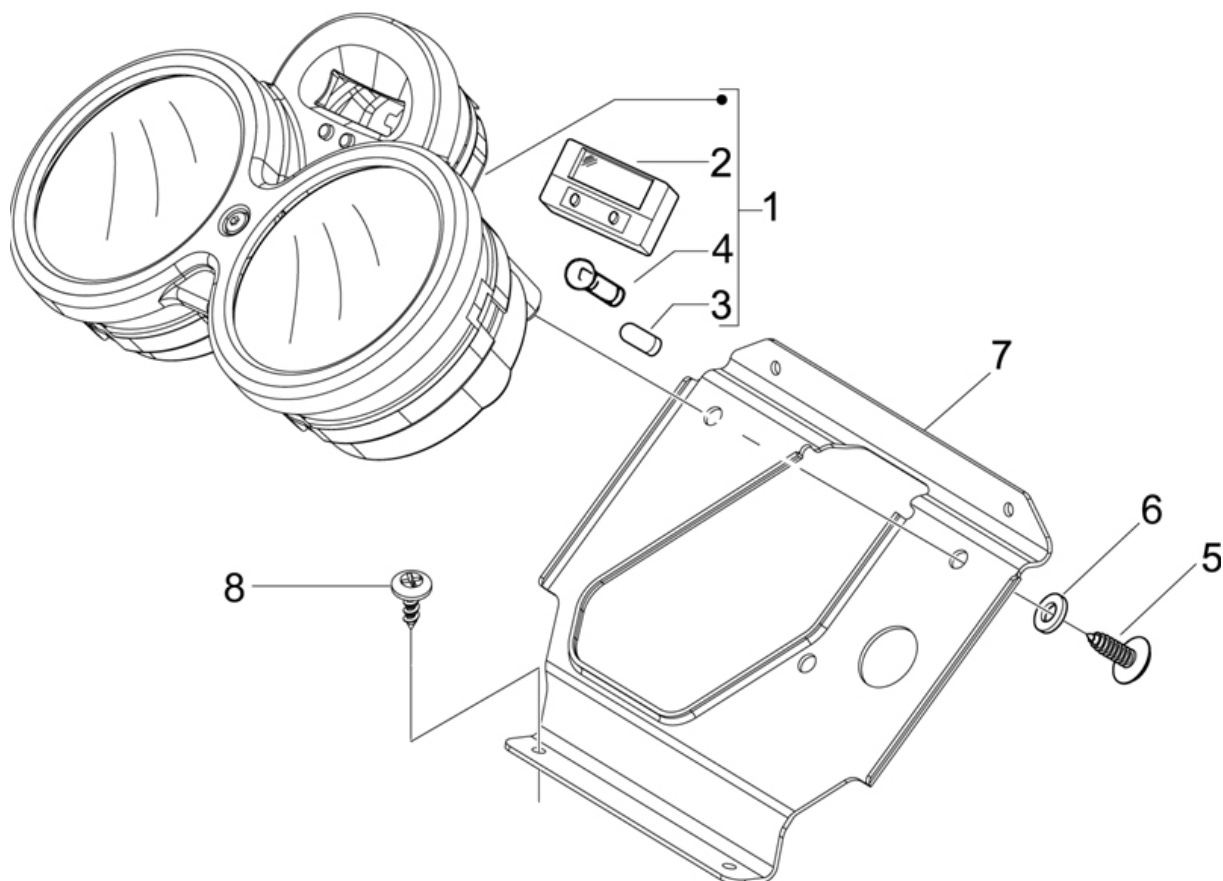

Last update : 12/10/2006

Loc.	Description	Q.ty	Vehicle colour	Drawing No.	Up to
1	speedp assy. bev./250 e3	1		639589	31/12/9999
2	clock whit rim	1		639001	31/12/9999
3	bulb	8		164634	31/12/9999
4	bulb-bv 250/500	3		229892	31/12/9999
5	screw for outer h.t. coil (m5x10)	3		018575	31/12/9999
6	washer for silencer deflector-5,3x20x0,5	3		006965	31/12/9999
7	stirrup	1		623545	31/12/9999
8	screw	4		297498	31/12/9999

Frame prefix : ZAPM28800

Engine prefix : M288M

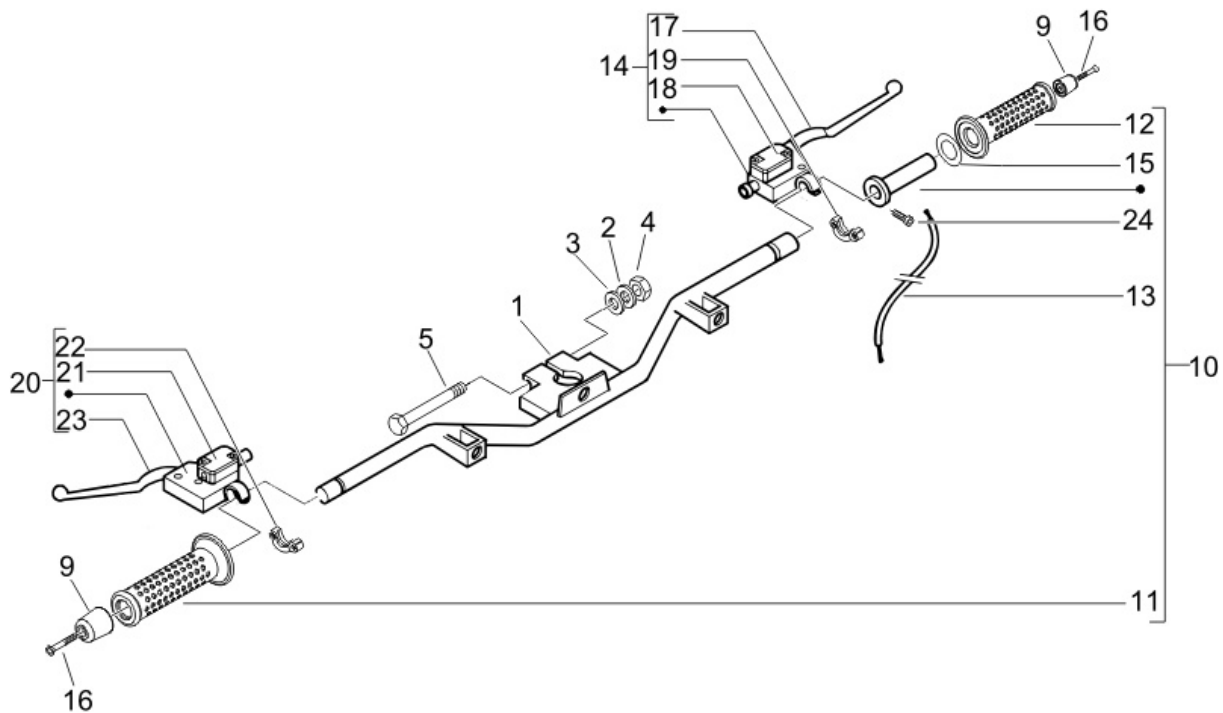

Last update : 04/09/2006

Loc.	Description	Q.ty	Vehicle colour	Drawing No.	Up to
1	handlebars	1		6233535	31/12/9999
2	washer	1		178790	31/12/9999
3	washer (10,3x17x2) <b>**abolished**</b>	1		012543	31/12/9999
4	nut for handlebar securing bolt-m10;h10	1		015330	31/12/9999
5	bolt (shock absorber)	1		223605	31/12/9999
9	h/bar weight hexagon (all)	2		271433	31/12/9999
10	sleeve	1		CM060973	31/12/9999
11	grip lh b125	1		583256	31/12/9999
12	grip rh b125	1		583255	31/12/9999
13	gearbox complet steel	1		647620	31/12/9999
14	brake master cylinder rh for handle bar	1		CM070702	31/12/9999
14	ff brake master cylinder b125 (ht)	1		CM076302	31/12/9999
15	washer for r.h. sleeve (27x38,3x1,2)	1		562923	31/12/9999
16	flat head screw (m6x55)	2		271434	31/12/9999
17	brake lever ht b125	1		600475	31/12/9999
17	brake lever x9, ice	1		646829	31/12/9999

Loc.	Description	Q.ty	Vehicle colour	Drawing No.	Up to
18	master cyl. plug x9250/500	1		497032	31/12/9999
19	support	1		497343	31/12/9999
19	support	1		600478	31/12/9999
20	brake master cylinder lh for handle bar	1		CM070705	31/12/9999
20	brake master cylinder lh for handle bar	1		CM076303	31/12/9999
21	master cyl. plug x9250/500	1		497032	31/12/9999
22	support	1		497343	31/12/9999
22	support	1		600478	31/12/9999
23	brake lever ht b125	1		600475	31/12/9999
23	brake lever x9, ice	1		646829	31/12/9999
24	screw for r.h. sleeve (m5,8x17,2)	1		123394	31/12/9999

Frame prefix : ZAPM28800

Engine prefix : M288M

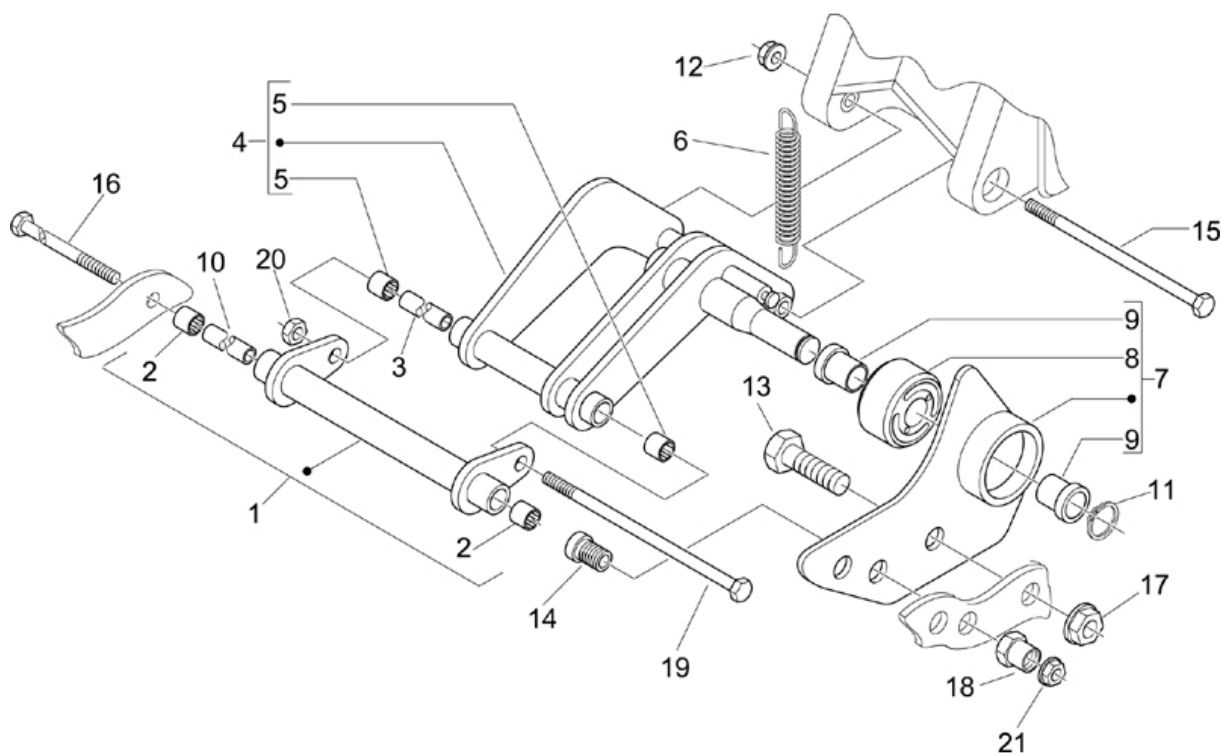

Last update : 12/10/2006

Loc.	Description	Q.ty	Vehicle colour	Drawing No.	Up to
1	complete side frame wishb.(firm ristori)	1		597503	31/12/9999
2	swing arm bush x9 -.56127r	2		597374	31/12/9999
3	spacer	1		CM067801	31/12/9999
4	compl.wishbone engine side (ristori)	1		598799	31/12/9999
5	swing arm bush x9 -.56127r	2		597374	31/12/9999
6	hel spring,w diam2,7n.coil10,75,ext.d19	1		597490	31/12/9999
7	swing arm bracket lib.	1		600537	31/12/9999
8	silent-block	1		272750	31/12/9999
9	bush (swinging basic structure) u	2		273460	31/12/9999
10	spacer x9 125/180, dna 125/180, b125 u	1		CM067803	31/12/9999
11	ring runner 180 2t	1		006416	31/12/9999
12	nut	1		564878	31/12/9999
13	hexagonal head screw (m10x20)	1		597893	31/12/9999
14	bush	1		597774	31/12/9999
15	hexagonal head screw (m10x210)	1		597081	31/12/9999
16	hexagonal head screw (m10x295)	1		597080	31/12/9999

---

Loc.	Description	Q.ty	Vehicle colour	Drawing No.	Up to
17	<i>nut</i>	1		564878	31/12/9999
18	<i>nut</i>	1		564611	31/12/9999
19	<i>screw</i>	1		271807	31/12/9999
20	<i>nut x lower rear damper fixing -m10 h8,6</i>	1		232108	31/12/9999
21	<i>nut self-braking (stand)</i>	1		231370	31/12/9999

Frame prefix : ZAPM28800

Engine prefix : M288M

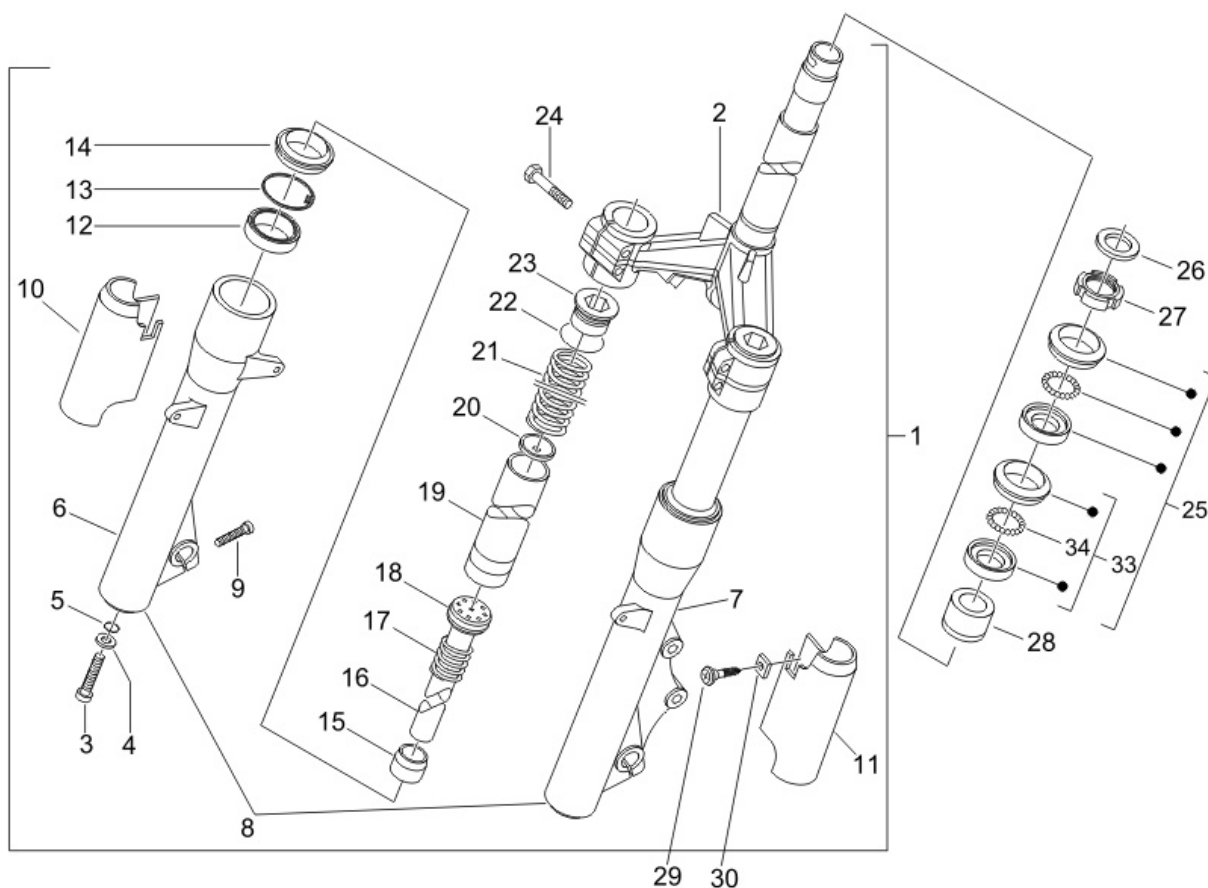

Last update : 09/11/2006

Loc.	Description	Q.ty	Vehicle colour	Drawing No.	Up to
1	fork assy beverly	1		56269R	31/12/9999
3	screw (m8 x25 - fork)	2		598180	31/12/9999
4	washer (fork)	2		598181	31/12/9999
5	o-ring -.599270	2		497013	31/12/9999
6	sleeve rh	1		646521	31/12/9999
7	sleeve rh b125	1		497184	31/12/9999
7	sleeve lh	1		646522	31/12/9999
8	couple sleeve fork	1		601452	31/12/9999
9	screw (m6 x 25 - fork)	2		598189	31/12/9999
10	rh sleeve b125	1		597543	31/12/9999
11	lh sleeve b125	1		597544	31/12/9999
12	fork o-ring x9 125/250	2		600268	31/12/9999
13	o ring b125	2		497132	31/12/9999
14	dust cover fork	2		600613	31/12/9999
15	oil seal coguar fork	2		497011	31/12/9999
15	buffer	2		601138	31/12/9999

Loc.	Description	Q.ty	Vehicle colour	Drawing No.	Up to
16	ff shock cartridge	2		647102	31/12/9999
17	spring	2		601143	31/12/9999
18	ff shock cartridge b125	2		497186	31/12/9999
19	susp. stem b125	2		497187	31/12/9999
20	ring beverly	2		647101	31/12/9999
21	spring	2		646956	31/12/9999
22	o-ring fork	2		601141	31/12/9999
23	oil seal coguar fork	2		601142	31/12/9999
24	screw -.599262	2		497007	31/12/9999
25		1		600872	31/12/9999
26	steering column washer et4 50/125 m.02	1		582787	31/12/9999
27	ring nut	2		011109	31/12/9999
28	clamp protection b125	1		583787	31/12/9999
29	screw	2		259349	31/12/9999
30	spring plate	2		CM017410	31/12/9999
33	group	1		CM061304	21/07/2006
34	ball cage (yellow)	1		564260	31/12/9999

Frame prefix : ZAPM28800

Engine prefix : M288M

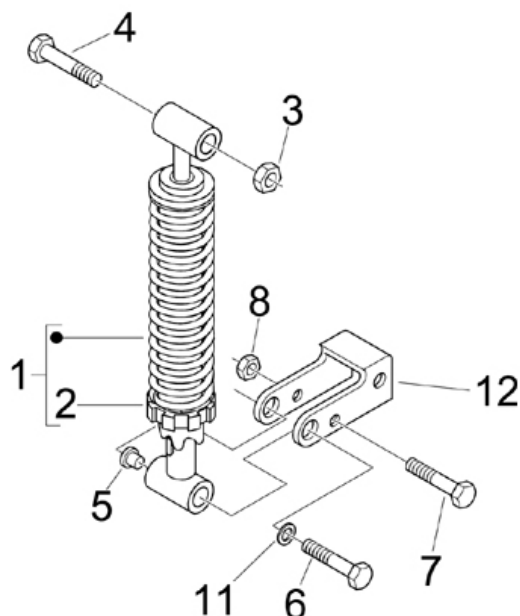
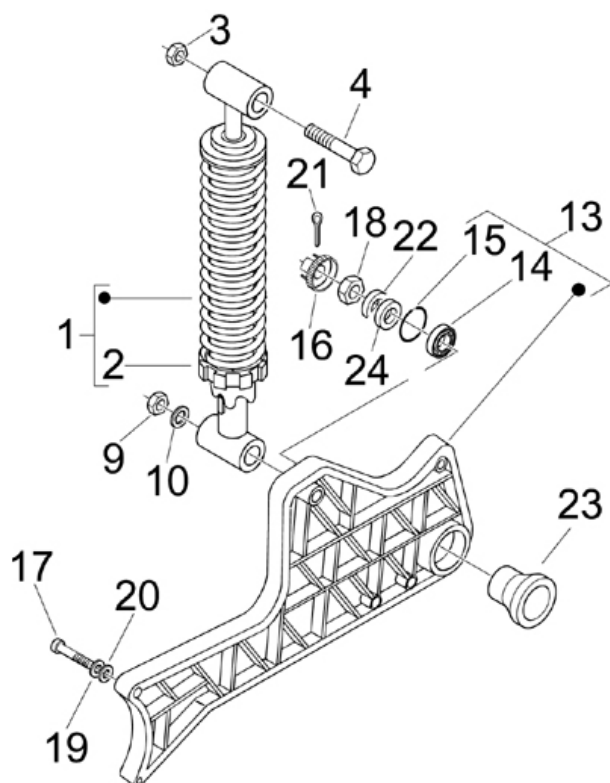

Last update : 17/10/2006

Loc.	Description	Q.ty	Vehicle colour	Drawing No.	Up to
1	rr shock absorber	2		56174R	31/12/9999
2	disc	1		274860	31/12/9999
3	nut x lower rear damper fixing -m10 h8,6	1		232108	31/12/9999
4	screw	2		268158	31/12/9999
5	bush b125/200 m.02	1		597980	31/12/9999
6	screw hesagonal head (m10x45)	1		015578	31/12/9999
7	screw m8x50 t.c.e.i	2		844483	31/12/9999
8	nut	2		020008	31/12/9999
10	washer	1		016627	31/12/9999
11	spring washer	1		709646	31/12/9999
12	bracket dumper	1		597979	31/12/9999
13	engine suspension bracket rh b125 m.02	1		599867	31/12/9999
14	ring for rear wheel axle (47x50,5x1,75)	1		006647	31/12/9999
15	bearing /radial (17 x 47 x 14) bv-500	1		82545R	31/12/9999
16	cap for rear wheel fixing nut	1		194423	31/12/9999
17	screw with cylindrical head (m8x45)	2		826298	31/12/9999



Loc.	Description	Q.ty	Vehicle colour	Drawing No.	Up to
18	<i>nut</i>	1		563728	31/12/9999
19	<i>washer</i>	2		013776	31/12/9999
20	<i>washer for carburettor assy. (8,4x15x0,8)</i>	2		709047	31/12/9999
21	<i>split pin for rear and front wheel axle</i>	1		012789	31/12/9999
22	<i>spacer</i>	1		597528	31/12/9999
23	<i>spacer</i>	1		848039	31/12/9999

Frame prefix : ZAPM28800

Engine prefix : M288M

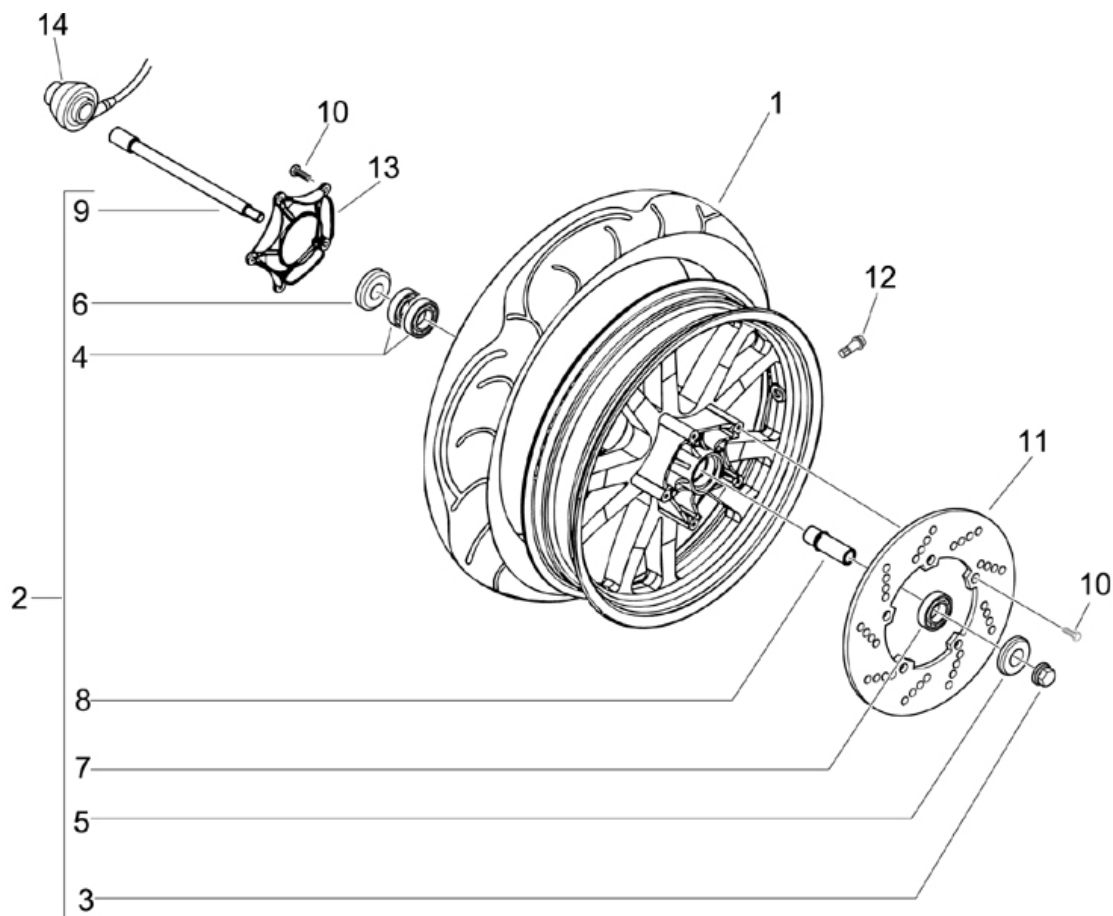

Last update : 06/01/2007

Loc.	Description	Q.ty	Vehicle colour	Drawing No.	Up to
1	rr tyre beverly pirelli	1		601923	31/12/9999
1	rr tyre beverly michelin 110/70-16	1		601924	31/12/9999
2	front wheel	1		597290T0B1	
3	nut (wheel)	1		271740	31/12/9999
4	bearing (wheel)	2		327187	31/12/9999
5	spacer	1		564448	31/12/9999
6	plate	1		564489	31/12/9999
7	ball bearing (42x15x13)	1		564491	31/12/9999
8	spacer/ front wheel bv-500	1		597291	31/12/9999
9	ff wheel axel	1		599357	31/12/9999
10	screw	10		271147	31/12/2070
11	ff brake disc b125, x9	1		597243	31/12/9999
12	tubeless valve (bent)	1		597679	31/12/9999
13	wheel hub cover	1	NCP4874U05	6002330043	31/12/9999
13	wheel hub cover	1	NCP4AF4U05	6002330043	31/12/9999
13	wheel hub cover	1	NCP4AF5U05	6002330043	31/12/9999

Loc.	Description	Q.ty	Vehicle colour	Drawing No.	Up to
13	wheel hub cover	1	NCP4D14U05	6002330043	31/12/9999
13	wheel hub cover	1	NCP4DE4U05	6002330043	31/12/9999
13	wheel hub cover	1	NCP4DE5U05	6002330043	31/12/9999
13	wheel hub cover	1	NCP4F24U05	6002330043	31/12/9999
13	wheel hub cover	1	NCP4F25U05	6002330043	31/12/9999
13	wheel hub cover	1	NCP4N14U05	6002330043	31/12/9999
13	wheel hub cover	1	NCP4N24U05	6002330043	31/12/9999
13	wheel hub cover	1	NCP4ND4U05	6002330043	31/12/9999
13	wheel hub cover	1	NCP4ND5U05	6002330043	31/12/9999
13	wheel hub cover	1	NCP4R74U05	6002330043	31/12/9999
13	wheel hub cover	1	NCP4RE5U05	6002330043	31/12/9999
13	wheel hub cover	1	NCP4RM4U05	6002330043	31/12/9999
13	wheel hub cover	1		6002330043	
14	speedometer drive bv-500	1		56147R	31/12/9999

Frame prefix : ZAPM28800

Engine prefix : M288M

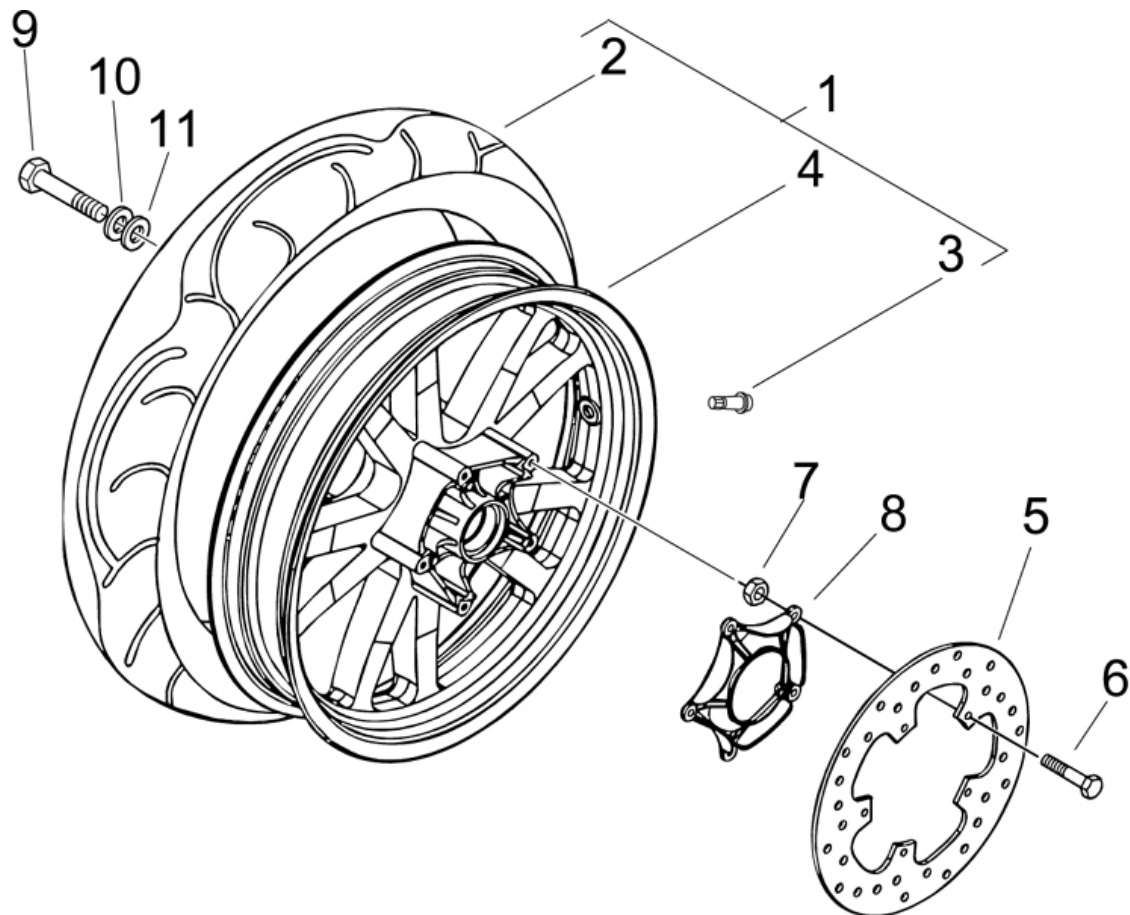

Last update : 06/01/2007

Loc.	Description	Q.ty	Vehicle colour	Drawing No.	Up to
1	rear wheel	1	NCP4874U05	59831000B1	
1	rear wheel	1	NCP4AF4U05	59831000B1	
1	rear wheel	1	NCP4D14U05	59831000B1	
1	rear wheel	1	NCP4DE4U05	59831000B1	
1	rear wheel	1	NCP4F24U05	59831000B1	
1	rear wheel	1	NCP4N14U05	59831000B1	
1	rear wheel	1	NCP4N24U05	59831000B1	
1	rear wheel	1	NCP4ND4U05	59831000B1	
1	rear wheel	1	NCP4R74U05	59831000B1	
1	rear wheel	1	NCP4RM4U05	59831000B1	
1	rear wheel	1		59831000B1	
2	rear tyre beverly	1		597335	31/12/9999
2	tyre 140/70-16 64p tl pirelli gts24	1		597337	31/12/9999
3	tubeless valve (bent)	1		597679	31/12/9999
4	rear wheel	1	NCP4874U05	59831000B1	31/12/9999
4	rear wheel	1	NCP4AF4U05	59831000B1	31/12/9999

Loc.	Description	Q.ty	Vehicle colour	Drawing No.	Up to
4	rear wheel	1	NCP4AF5U05	59831000B1	31/12/9999
4	rear wheel	1	NCP4D14U05	59831000B1	31/12/9999
4	rear wheel	1	NCP4DE4U05	59831000B1	31/12/9999
4	rear wheel	1	NCP4DE5U05	59831000B1	31/12/9999
4	rear wheel	1	NCP4F24U05	59831000B1	31/12/9999
4	rear wheel	1	NCP4F25U05	59831000B1	31/12/9999
4	rear wheel	1	NCP4N14U05	59831000B1	31/12/9999
4	rear wheel	1	NCP4N24U05	59831000B1	31/12/9999
4	rear wheel	1	NCP4ND4U05	59831000B1	31/12/9999
4	rear wheel	1	NCP4ND5U05	59831000B1	31/12/9999
4	rear wheel	1	NCP4R74U05	59831000B1	31/12/9999
4	rear wheel	1	NCP4RE5U05	59831000B1	31/12/9999
4	rear wheel	1	NCP4RM4U05	59831000B1	31/12/9999
5	ff brake disc b125, x9	1		597243	31/12/9999
6	soked head screw (m6x30)	5		597564	31/12/9999
7	self locking nut b125	5		597565	31/12/9999
8	rear wheel hub cover bv-500	1		56110R	31/12/9999
9	flanged hex.head screw (m8x40)	5		825758	31/12/9999
10	washer for carburettor assy.(8,4x15x0,8)	5		709047	31/12/9999
11	washer	5		246976	31/12/9999

Frame prefix : ZAPM28800

Engine prefix : M288M

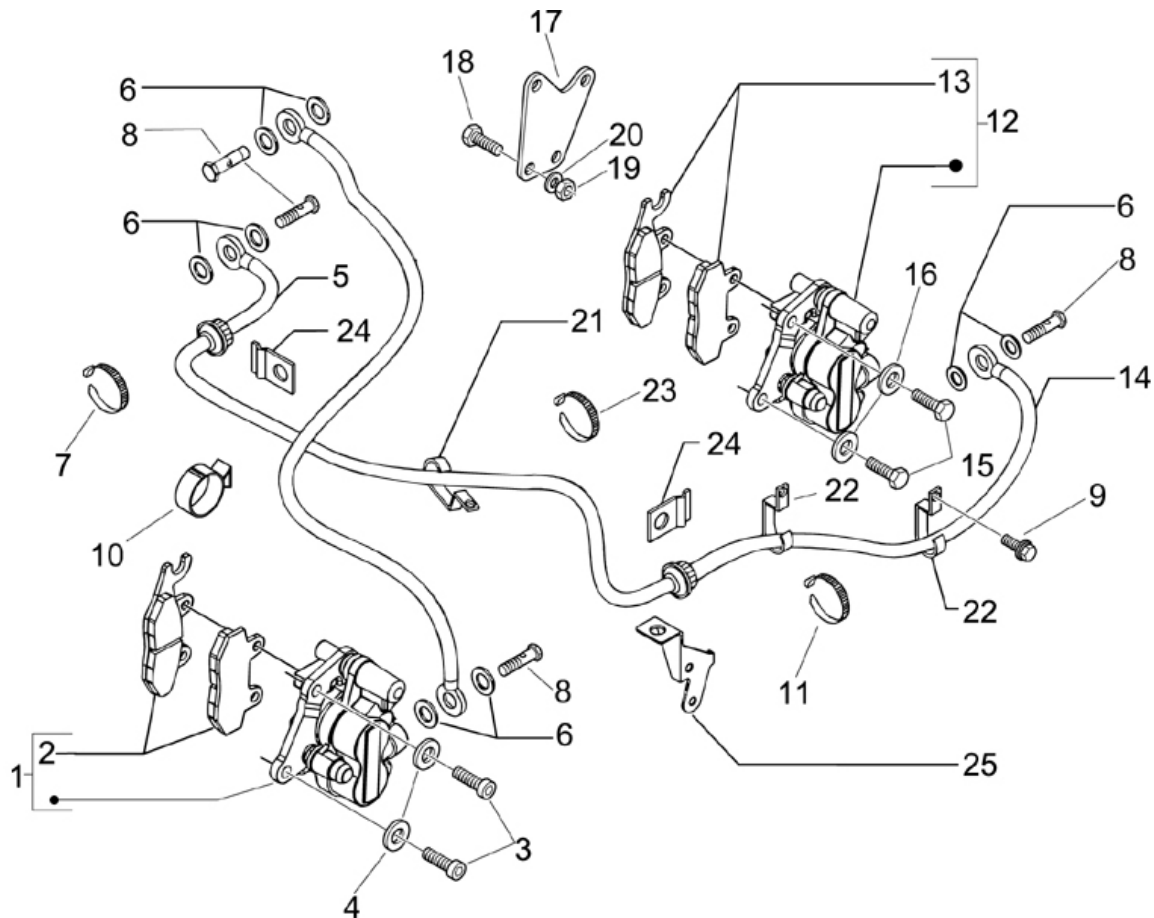

Last update : 04/09/2006

Loc.	Description	Q.ty	Vehicle colour	Drawing No.	Up to
1	rr caliper runner 200 fl, b125/200 m.02	1		CM068301	31/12/9999
2	brake pads b 125/200, vespa gt	1		647078	31/12/9999
3	screw m8x25 t.c.i	2		598919	31/12/9999
4	washer for carburettor assy.(8,4x15x0,8)	2		709047	31/12/9999
5	ff brake pipe	1		600878	31/12/9999
6	packing for brake caliper (10x14x1)	8		127927	31/12/9999
7	retaining strap	2		257134	31/12/9999
8	screw	4		265451	31/12/9999
9	screw for electrical starter motor-m6x30	2		289731	31/12/9999
10	spring	1		CM006905	31/12/9999
11	retaining strap	1		257134	31/12/9999
12	rr caliper runner 200 fl, b125/200 m.02	1		CM068301	31/12/9999
13	brake pads b 125/200, vespa gt	1		647078	31/12/9999
14	rr brake flexible pipe b125	1		600532	31/12/9999
15	bolt	2		598920	31/12/9999
16	washer for carburettor assy.(8,4x15x0,8)	2		709047	31/12/9999

Loc.	Description	Q.ty	Vehicle colour	Drawing No.	Up to
17	plate braket	1		597566	31/12/9999
18	bolt	2		030074	31/12/9999
19	nut	2		020008	31/12/9999
20	washerb vespa gt 200	2		828961	31/12/9999
21	clamp	1		217280	31/12/9999
22	clamp	3		597418	31/12/9999
25	bracket b125	1		597804	30/12/2070

Frame prefix : ZAPM28800

Engine prefix : M288M

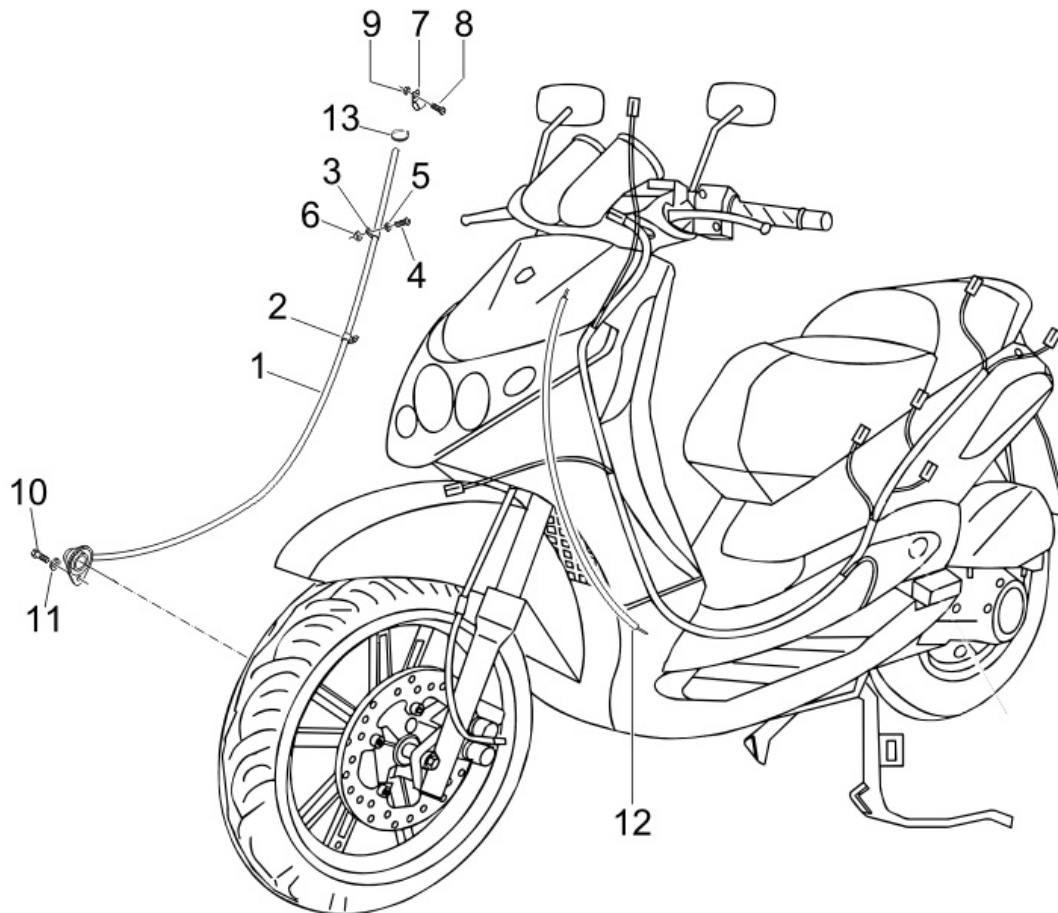

Last update : 12/10/2006

Loc.	Description	Q.ty	Vehicle colour	Drawing No.	Up to
1	speedo transmission b125/250 rst	1		646588	31/12/9999
2	metallic clip runner purejet	1		145298	31/12/9999
3	clamp for throttle cable	1		600452	31/12/9999
4	flywheel magneto screw	1		015585	31/12/9999
5	washer	1		006078	31/12/9999
6	nut	1		012112	31/12/9999
7	cable bracket vespa et, b500, zip, ski.	1		487824	31/12/9999
8	screw	1		575249	31/12/9999
9	nut	1		012138	31/12/9999
10	screw	1		598839	31/12/9999
11	washer for brake disc (5,3x20x0,5)	1		006966	31/12/9999
12	tank opening trasmission b125	1		CM012803	31/12/9999
13	metallic clip runner purejet	1		145298	31/12/9999



Frame prefix : ZAPM28800

Engine prefix : M288M

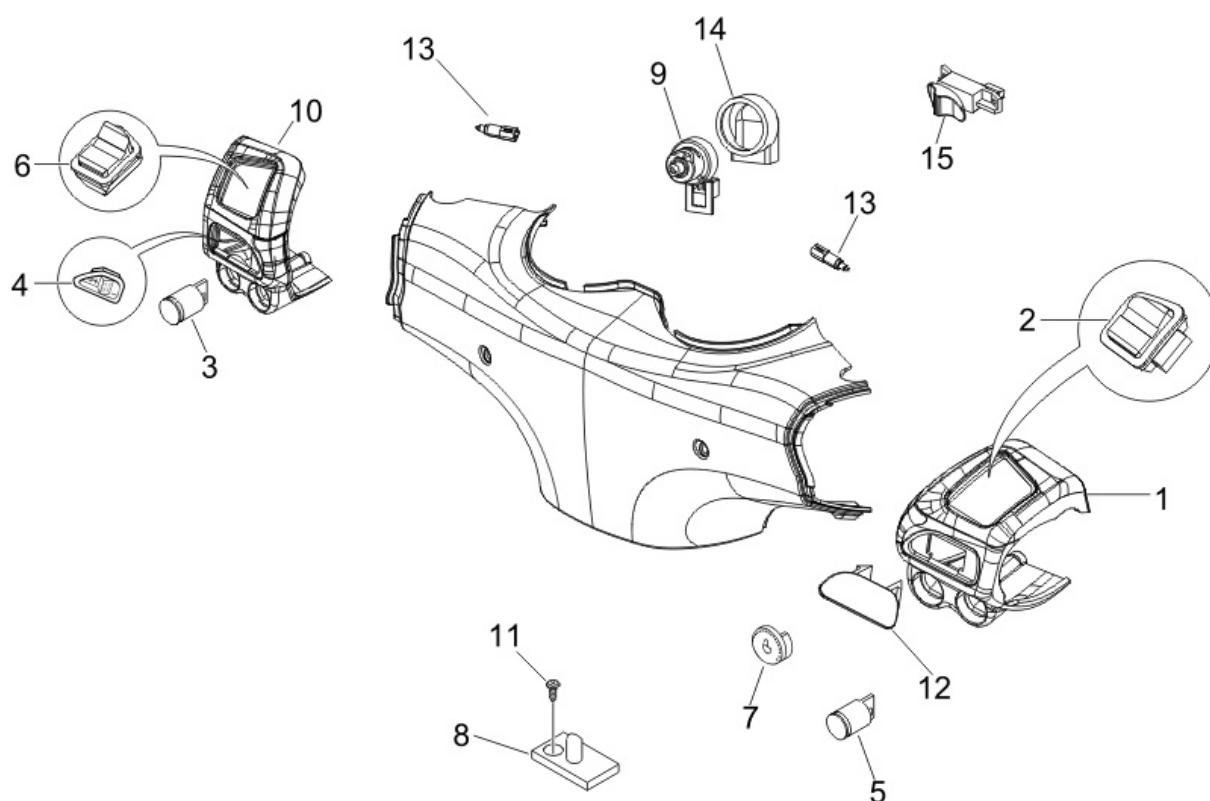

Last update : 02/08/2006

Loc.	Description	Q.ty	Vehicle colour	Drawing No.	Up to
1	switch bracket	1		623450	31/12/9999
2	engine kill switch	1		582163	31/12/9999
3	horn button	1		58058R	31/12/9999
4	indicator switch	1		58056R	31/12/9999
5	start button	1		58057R	31/12/9999
6	headlight switch x-9	1		294341	31/12/9999
7	saddle opening button	1		582988	31/12/9999
8	button	1		583752	31/12/9999
9	key operated switch b125	1		582951	31/12/9999
10	switch bracket	1		623451	31/12/9999
11	screw	1		018536	31/12/9999
12	plug x9 125/500 evolution	1		584426	31/12/9999
13	switch	2		583575	31/12/9999
14	kappe	1		582041	31/12/9999
15	indicator switch	1		638755	31/12/9999

Frame prefix : ZAPM28800

Engine prefix : M288M

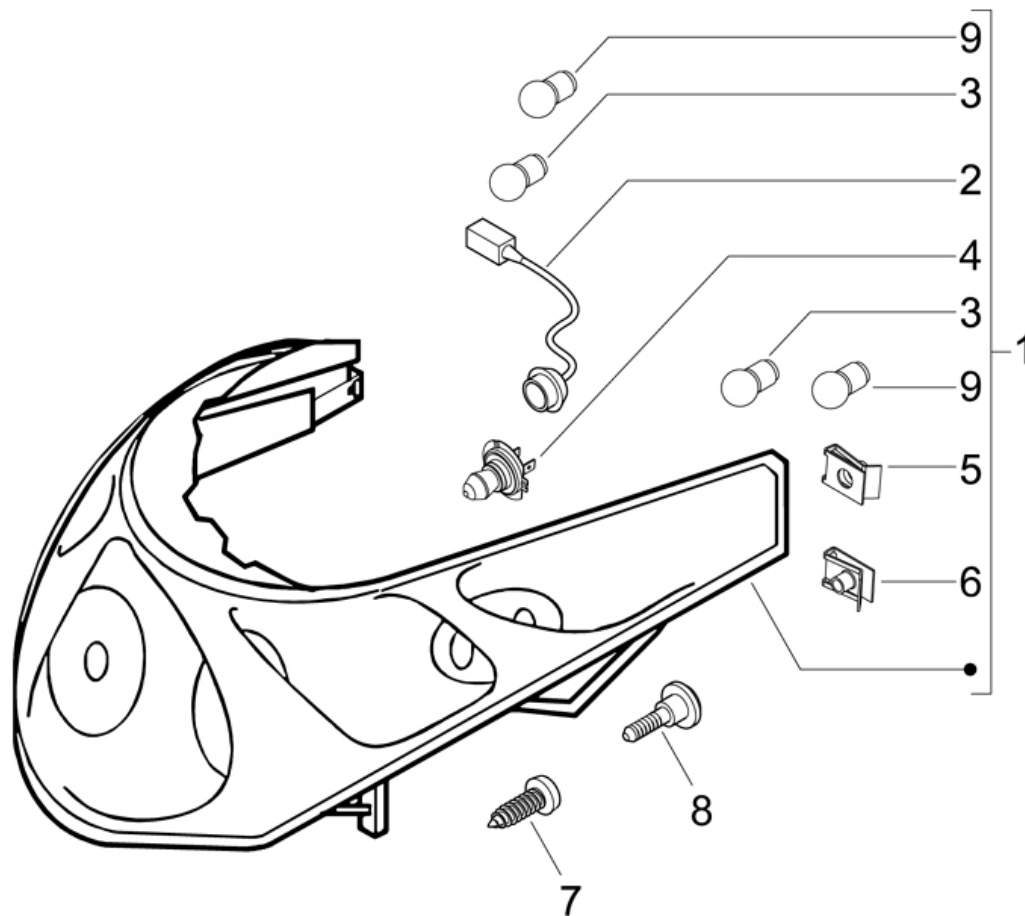

Last update : 04/09/2006

Loc.	Description	Q.ty	Vehicle colour	Drawing No.	Up to
1	headlamp	1		638588	31/12/9999
2	headlamp cable harness b125	1		583796	31/12/9999
3	bulb (12v - 5w) for headlight	2		292022	31/12/9999
4	bulb 12v-55w ht x9,b,et125,lib.	2		294353	31/12/9999
5	clip b125/200 m.02, run. m.02	2		185802	31/12/9999
6	plate	2		251420	31/12/9999
7	screw	2		259372	31/12/9999
8	screw	2		259830	31/12/9999
9	12v-10w bulb	2		584332	31/12/9999

Frame prefix : ZAPM28800

Engine prefix : M288M

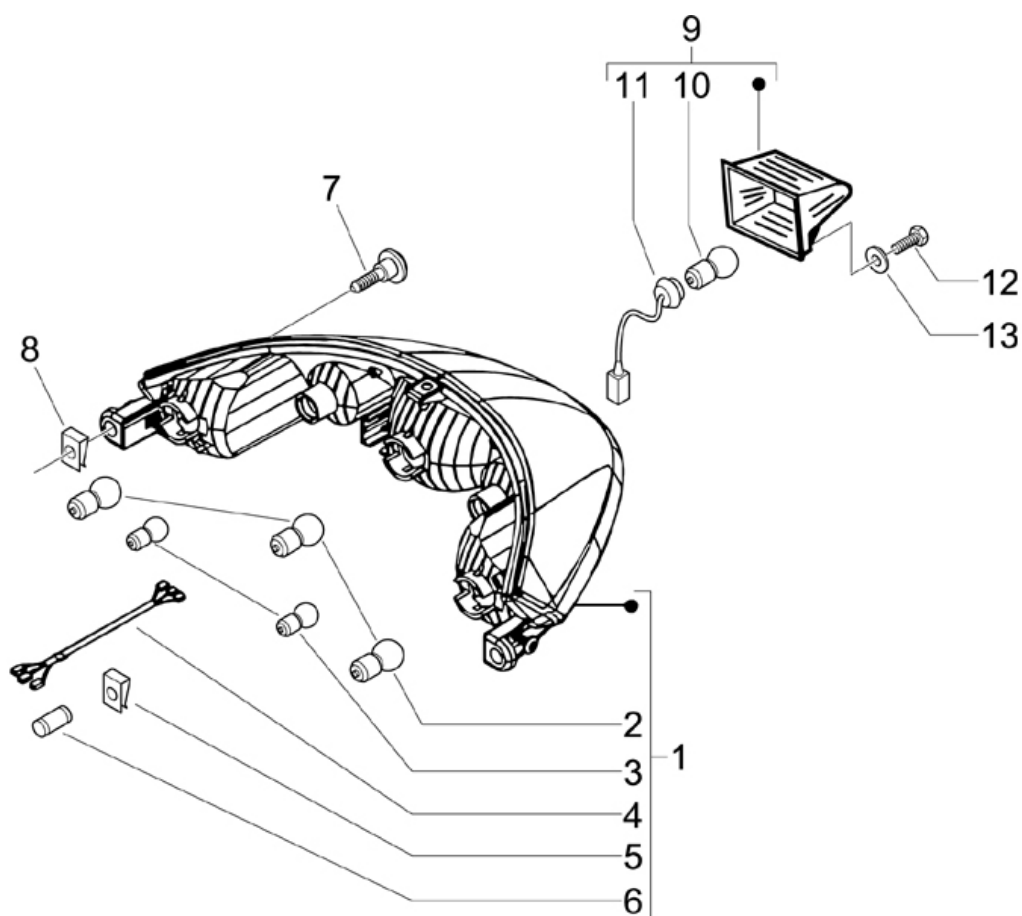

Last update : 04/09/2006

Loc.	Description	Q.ty	Vehicle colour	Drawing No.	Up to
1	tail lamp	1		582596	31/12/9999
2	bulb for turn signal lamp (12v - 10w)	3		181746	31/12/9999
3	bulb	2		294131	31/12/9999
4	rr light loom b125	1		583801	31/12/9999
5	spring plate	1		CM017409	31/12/9999
6	plate for steering cover (2,8x4,2x10)	2		199190	31/12/9999
7	screw	2		575249	31/12/9999
8	plate	2		254485	31/12/9999
9	licence plate lamp assembly plastic bod	1		583332	31/12/9999
10	bulb (12v - 5w) for headlight	1		292022	31/12/9999
11	rear licence plate light with bulb	1		583331	31/12/9999
12	screw	1		267115	31/12/9999
13	washer for tail lamp (4,3x8)	1		003054	31/12/9999

Frame prefix : ZAPM28800

Engine prefix : M288M

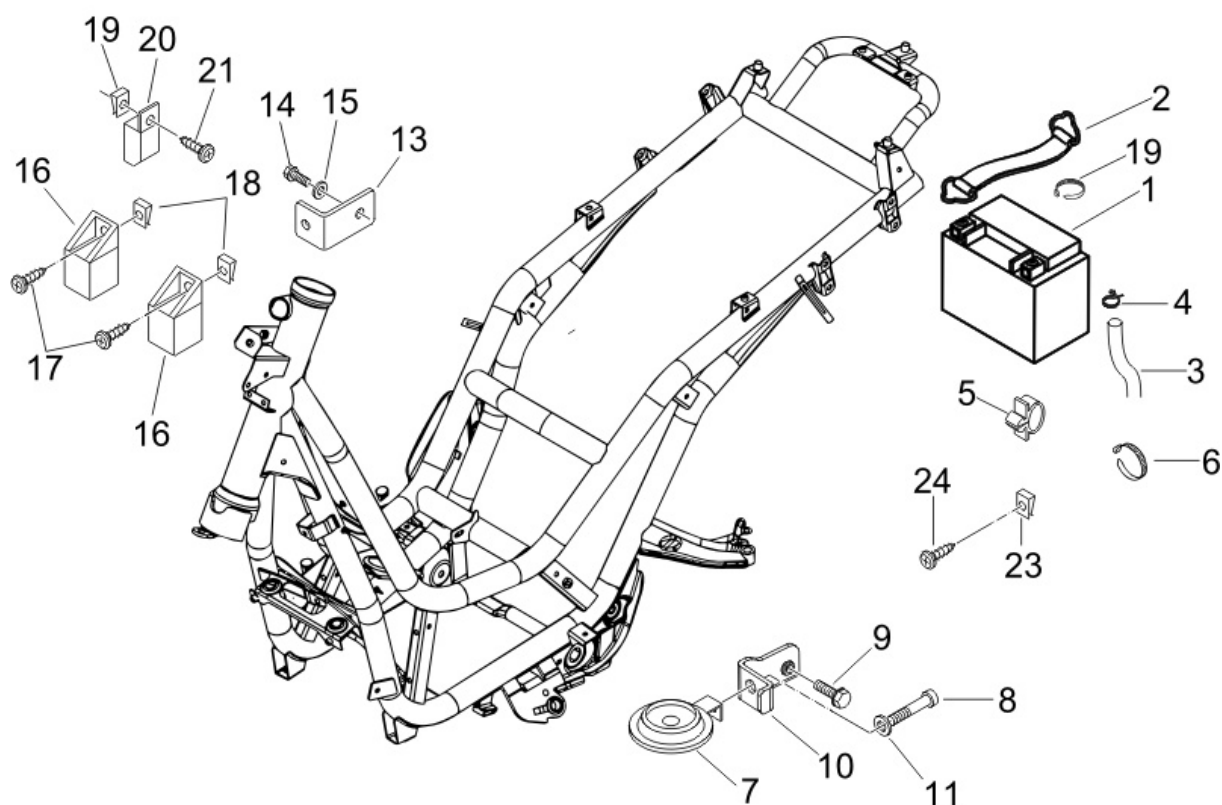

Last update : 09/11/2006

Loc.	Description	Q.ty	Vehicle colour	Drawing No.	Up to
1	battery 12v/12ah yuasa	1		584867	31/12/9999
2	belt for battery support	1		090854	31/12/9999
3	battery drain tube runner	1		582520	31/12/9999
4	clamp	1		639082	31/12/9999
5	spring (engine or frame)	2		140435	31/12/9999
6	retaining strap	11		257134	31/12/9999
7	horn	1		CM071814	31/12/9999
8	screw	1		272836	
9	screw	1		434541	31/12/9999
10	plate	1		622431	31/12/9999
11	washer 14x6,1x2,1	1		834951	31/12/9999
13	squadretta tel	1		583745	31/12/9999
14	franged hes.head screw(m5x16)	1		830061	31/12/9999
15	washer	1		016603	31/12/9999
16	rem. control switch b125/200 m.02	3		581139	31/12/9999
17	screw	2		259349	31/12/9999

---

Loc.	Description	Q.ty	Vehicle colour	Drawing No.	Up to
18	spring plate	2		CM017409	31/12/9999
19	metallic clip runner purejet	2		145298	31/12/9999
20	starting relay 12v-80amp	1		58115R	31/12/9999
21	screw	1		259349	31/12/9999
22	spring plate	1		CM017409	31/12/9999
23	spring plate	1		CM017409	31/12/9999
24	screw	1		259349	31/12/9999

Frame prefix : ZAPM28800

Engine prefix : M288M

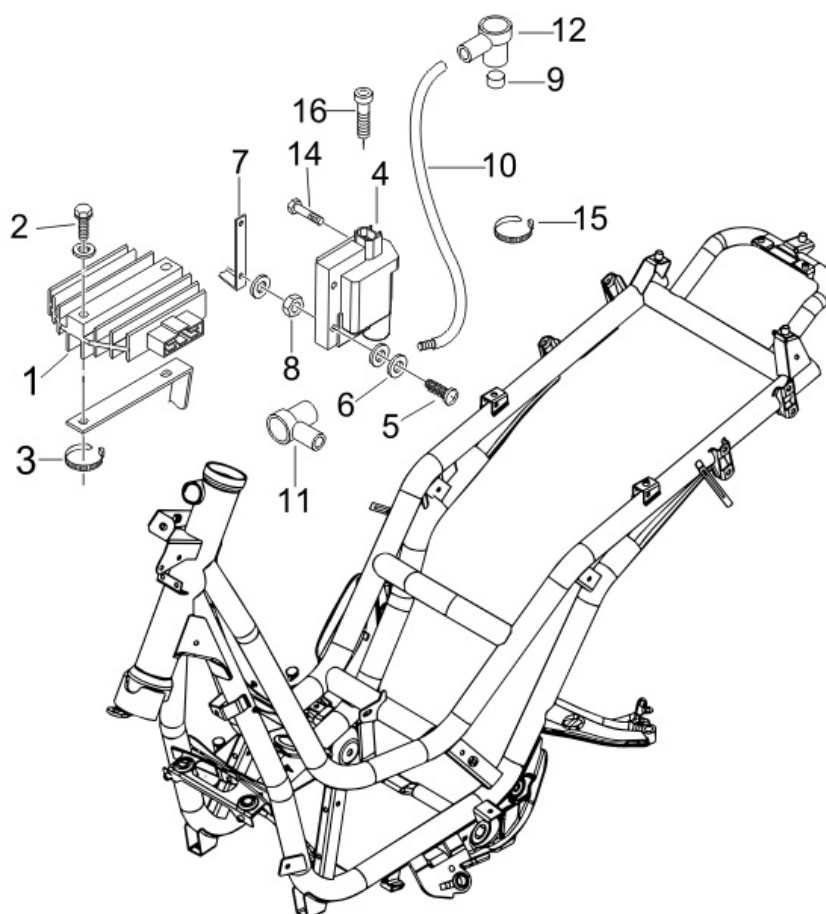

Last update : 07/08/2006

Loc.	Description	Q.ty	Vehicle colour	Drawing No.	Up to
1	voltage regulator	1		58086R	31/12/9999
2	screw for electrical starter motor-m6x30	2		289731	31/12/9999
2	screw	2		414838	31/12/9999
3	clamp px, skp	1		573918	31/12/9999
4	h.t. coil	1		58120R	31/12/9999
5	screw m3x25 cross	4		583236	31/12/9999
6	washer	4		012554	31/12/9999
7	coil plate	1		624188	31/12/9999
8	nut	4		020003	31/12/9999
9	clamp	1		828210	31/12/9999
10	high-voltage cable (request by yards)	1		080341	31/12/9999
11	tag (terminal)	1		015014	31/12/9999
12	cap	1		293845	31/12/9999
13	cap	1		071671	31/12/9999
14	screw	2		434541	31/12/9999
15	clamp	1		581767	31/12/9999

---

Loc.	Description	Q.ty	Vehicle colour	Drawing No.	Up to
16	screw for oil pump (m5x21)	1		015856	31/12/9999

---

Frame prefix : ZAPM28800

Engine prefix : M288M

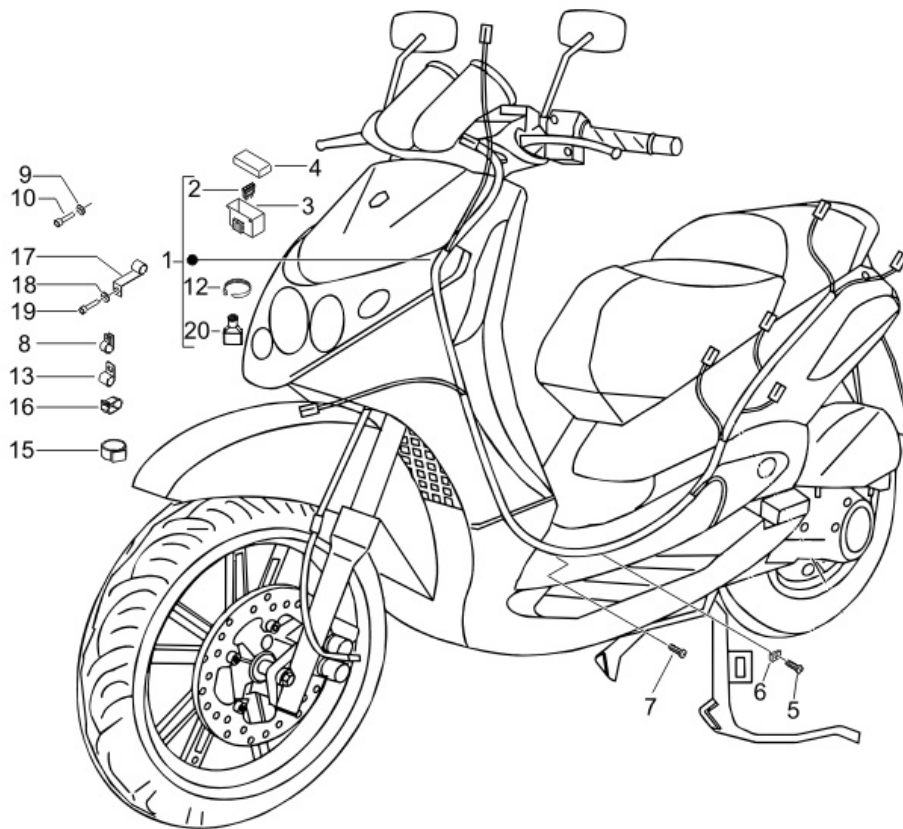

Last update : 02/08/2006

Loc.	Description	Q.ty	Vehicle colour	Drawing No.	Up to
1	wiring harness	1		639527	31/12/9999
2	fuse for battery (7,5a)	4		252945	31/12/9999
2	fuse (15a)	2		290860	31/12/9999
2	3a fuse	1		581440	31/12/9999
2	3a reed fuse	1		582930	31/12/9999
2	fuse	2		292507	31/12/9999
3	fuse holder runner 180 2t m.02	1		581190	31/12/9999
4	cover	1		581191	31/12/9999
5	cap	3		292577	31/12/9999
6	spring plate	2		CM017409	31/12/9999
7	screw	2		270793	31/12/9999
8	clip	1		CM006903	31/12/9999
9	washer for h.t. coil (5,1x12,2x1,6)	1		012528	31/12/9999
10	screw	1		125647	31/12/9999
12	metallic clip runner purejet	5		145298	31/12/9999
13	clamp	1		217280	31/12/9999



---

Loc.	Description	Q.ty	Vehicle colour	Drawing No.	Up to
15	<i>bracket for turn signal lamps unit</i>	1		291017	31/12/9999
16	<i>clamp</i>	1		638792	31/12/9999
17	<i>bracket</i>	1		639032	30/12/2070
18	<i>washer for h.t. coil (5,1x12,2x1,6)</i>	1		012528	31/12/9999
19	<i>flywheel magneto screw et4 50cc m.02</i>	1		484123	31/12/9999
20	<i>screw</i>	2		259349	31/12/9999

