CATALOGUE OF SPARE PARTS

NGT3000U05



X9 125 Evolution (Euro 3)



X9 125 Evolution (Euro 3)
Mod. ZAPM48100

TABLE OF COLOUR ABBREVIATIONS

NGT3DB8U05	731/A-Smoky Grey
NGT3DE8U05	222/A-Midnight
NGT3F28U05	738/A-Excalibur Grey
NGT3ND8U05	79/A-Graphite Black

Code	Drawing No.	Loc.	Code	Drawing No.	Loc.	Code	Drawing No.	Loc.
000267	T.01.14	7	013777	T.02.10	13	018575	T.01.02	20
000674	T.01.02	2	013777	T.06.03	19	018591	T.02.14	7
002613	T.03.03	8	013880	T.02.06	9	018640	T.01.27	13
003038	T.02.01	16	013880	T.02.11	7	018640	T.02.14	14
003056	T.01.13	5	013880	T.02.11	9	018640	T.01.27	16
003056	T.01.27	15	013950	T.02.01	21	020008	T.04.04	10
003056	T.01.27	18	013950	T.02.14	15	020104	T.02.14	8
003056	T.02.01	11	015330	T.03.03	26	020105	T.03.03	7
006078	T.01.15	15	015578	T.04.04	8	020108	T.02.01	6
006416	T.04.01	14	015585	T.01.11	10	020206	T.02.07	10
006635	T.01.10	8	015594	T.04.04	5	020206	T.03.03	6
006965	T.01.15	14	015727	T.06.02	5	030059	T.02.01	4
006965	T.01.15	20	015761	T.02.25	31	030115	T.02.05	14
006966	T.05.01	28	015856	T.02.25	28	031088	T.01.13	4
006966	T.05.01	33	015856	T.06.05	6	031088	T.02.01	13
006966	T.05.01	37	015935	T.06.04	14	031091	T.01.13	2
008370	T.01.08	2	016404	T.02.14	10	031091	T.06.05	13
008375	T.06.03	18	016406	T.01.13	6	031091	T.06.05	2
012112	T.02.25	29	016406	T.02.01	7	031091	T.02.22	13
012528	T.06.05	7	016406	T.02.11	10	031091	T.01.06	13
012532	T.02.05	9	016406	T.02.01	12	031117	T.02.01	15
012533	T.01.27	14	016408	T.02.01	8	031119	T.02.01	5
012533	T.01.27	17	016408	T.02.01	17	031153	T.04.01	15
012533	T.02.01	22	016627	T.04.04	12	060201	T.02.25	26
012543	T.03.03	27	016670	T.02.14	17	063435	T.01.05	18
012789	T.04.04	23	016670	T.02.16	6	071633	T.02.12	23
013092	T.02.07	19	018509	T.05.01	36	078307	T.02.21	24
013092	T.02.25	19	018536	T.06.01	12	078307	T.02.22	12
013763	T.02.14	9	018575	T.01.14	5	122675	T.05.01	32
013776	T.04.04	21	018575	T.02.22	17	123394	T.03.03	11

Code	Drawing No.	Loc.	Code	Drawing No.	Loc.	Code	Drawing No.	Loc.
127927	T.05.01	20	232108	T.02.05	15	257134	T.06.06	11
136916	T.05.01	35	239388	T.01.02	14	257134	T.05.01	30
145298	T.02.12	18	239388	T.01.10	9	257134	T.02.25	8
145298	T.02.22	19	241936	T.01.10	13	257614	T.02.08	16
145298	T.03.03	17	241936	T.02.25	32	258146	T.01.27	2
145298	T.06.03	20	246976	T.04.06	9	258160	T.02.22	5
145298	T.04.05	16	248419	T.03.01	17	258249	T.02.06	2
145298	T.04.05	17	248419	T.06.04	15	258249	T.02.09	32
145298	T.02.25	37	252099	T.02.14	18	258249	T.02.09	22
149104	T.04.04	18	252099	T.02.16	7	258249	T.02.10	9
168077	T.02.25	15	252420	T.02.08	15	258249	T.02.10	3
178790	T.03.03	28	252945	T.06.06	5	258249	T.03.01	12
179013	T.05.01	34	253937	T.02.21	9	258249	T.02.14	2
181746	T.06.03	8	254485	T.01.27	19	258249	T.02.12	11
181746	T.06.03	13	254485	T.06.05	14	258249	T.02.12	4
181747	T.06.03	7	254485	T.06.05	10	258249	T.02.06	8
181747	T.06.03	12	254485	T.06.02	7	258249	T.02.08	3
191189	T.02.05	7	254485	T.02.25	27	258737	T.02.12	3
194423	T.04.04	17	254485	T.02.22	7	258904	T.02.25	13
195482	T.02.22	11	254485	T.02.20	3	258904	T.02.25	17
196868	T.02.22	2	254485	T.02.12	15	259349	T.02.08	11
214139	T.06.06	8	254485	T.02.12	6	259349	T.02.10	4
217163	T.02.11	6	254485	T.02.06	11	259349	T.03.01	2
223605	T.03.03	25	254485	T.02.09	21	259349	T.02.09	14
227983	T.03.01	6	254485	T.02.08	5	259349	T.02.09	18
230636	T.05.01	10	255323	T.06.01	11	259372	T.02.10	18
232108	T.02.05	6	255638	T.02.07	14	259372	T.03.01	15
232108	T.04.01	8	257134	T.01.10	15	259830	T.01.10	12
232108	T.04.04	11	257134	T.02.22	15	259830	T.02.25	18
232108	T.04.04	6	257134	T.03.03	15	259830	T.02.12	13

Code	Drawing No.	Loc.	Code	Drawing No.	Loc.	Code	Drawing No.	Loc.
259830	T.02.11	5	271596	T.05.01	15	288474	T.01.15	24
259830	T.02.07	16	271740	T.04.05	7	289731	T.01.10	16
259832	T.02.22	6	271807	T.04.01	9	289731	T.01.11	29
260918	T.01.23	5	271891	T.02.06	5	290860	T.06.06	5
260918	T.01.27	7	271891	T.02.09	24	292022	T.06.03	16
265451	T.05.01	21	271891	T.02.07	17	292332	T.06.04	18
265808	T.02.12	5	272426	T.02.05	2	292507	T.06.06	5
267958	T.02.25	25	272426	T.02.05	13	292823	T.02.12	7
268596	T.02.14	12	272750	T.04.01	13	292889	T.02.05	8
269145	T.03.03	5	272836	T.02.06	6	293154	T.02.12	22
269273	T.05.01	31	272836	T.02.14	5	294131	T.06.02	3
269755	T.01.16	13	272836	T.02.25	24	294341	T.06.01	3
270147	T.02.08	26	272836	T.02.21	23	294353	T.06.02	4
270216	T.02.22	10	272836	T.02.12	14	294770	T.02.12	20
270423	T.02.24	6	272836	T.02.08	2	295486	T.02.15	1
270793	T.01.10	3	272836	T.02.10	19	295788	T.02.05	3
270793	T.03.01	3	272842	T.02.24	7	295789	T.02.05	4
270793	T.03.02	5	273288	T.02.07	22	296141	T.02.08	24
270793	T.03.02	4	273288	T.02.25	20	296456	T.02.16	2
270793	T.06.06	10	273460	T.04.01	12	296458	T.01.15	13
270793	T.06.04	4	273754	T.02.05	18	297027	T.01.05	16
270793	T.06.03	17	274246	T.01.09	19	297498	T.02.06	16
270793	T.06.03	3	274860	T.04.04	2	297498	T.02.09	9
270793	T.02.25	34	277916	T.01.02	17	297498	T.02.08	23
270793	T.02.09	23	277916	T.01.11	8	297498	T.02.11	13
270793	T.02.09	29	277916	T.01.15	18	298581	T.02.21	7
270793	T.02.09	10	277916	T.01.04	10	298594	T.02.21	6
271434	T.03.03	14	285536	T.01.15	22	298731	T.02.21	3
271452	T.03.03	2	285846	T.01.05	10	298838	T.02.21	5
271453	T.03.03	3	287913	T.01.11	32	299382	T.02.25	36

Code	Drawing No.	Loc.	Code	Drawing No.	Loc.	Code	Drawing No.	Loc.
299689	T.02.09	4	434855	T.01.08	10	484123	T.01.06	10
299972	T.02.21	11	435629	T.01.05	2	484733	T.01.05	5
299972	T.02.21	19	436438	T.01.05	7	484734	T.01.05	4
307166	T.05.01	17	436695	T.01.11	27	484739	T.01.06	1
327187	T.04.05	5	436783	T.01.14	6	484740	T.01.06	4
351782	T.02.25	16	436783	T.01.08	6	484819	T.01.06	3
411296	T.01.05	13	436911	T.01.07	8	484819	T.01.06	6
411311	T.01.02	3	436947	T.01.26	12	485047	T.01.02	23
414835	T.02.07	18	463195	T.02.22	9	485080	T.01.12	3
414837	T.01.11	18	478115	T.01.02	6	485603	T.01.05	12
414837	T.02.16	4	478115	T.01.04	11	485655	T.01.02	24
430264	T.01.10	5	478985	T.01.10	7	485703	T.01.16	14
430585	T.01.09	4	479132	T.01.27	3	485779	T.01.04	3
431065	T.01.02	30	479986	T.01.11	7	485868	T.01.11	19
431089	T.01.09	10	480853	T.01.05	3	485879	T.01.16	7
431093	T.01.09	5	482282	T.01.26	4	485912	T.01.16	5
431860	T.01.02	4	482305	T.01.09	17	485912	T.01.02	9
431860	T.01.10	10	482335	T.01.04	2	485913	T.01.02	10
432142	T.01.02	5	483226	T.01.09	13	485914	T.01.04	4
432142	T.01.02	18	483261	T.01.09	14	486075	T.01.15	28
432142	T.02.01	19	483711	T.01.05	6	486081	T.01.02	11
433232	T.01.09	6	483767	T.01.02	22	486324	T.01.09	20
433391	T.01.08	4	483775	T.01.11	33	486336	T.01.06	11
434345	T.01.11	12	483776	T.01.15	26	486343	T.01.06	7
434381	T.01.05	22	483785	T.01.02	7	486362	T.01.04	5
434541	T.01.11	22	483841	T.01.15	23	486972	T.01.06	12
434541	T.06.05	12	483889	T.01.08	13	487211	T.01.16	12
434541	T.02.11	11	483914	T.01.05	9	487211	T.01.26	9
434541	T.06.04	17	483918	T.01.11	30	487459	T.01.15	12
434541	T.06.05	9	484034	T.01.02	8	487665	T.01.26	3

Code	Drawing No.	Loc.	Code	Drawing No.	Loc.	Code	Drawing No.	Loc.
487832	T.01.06	14	564491	T.04.05	8	57556100ND	T.02.06	4
487936	T.01.09	7	564611	T.04.01	6	5755615	T.02.06	4
487937	T.01.11	11	564629	T.05.01	38	57556800E8	T.02.14	1
487989	T.01.07	7	564784	T.05.01	19	57556800E8	T.02.14	1
497005	T.04.02	15	564836	T.05.01	11	57556800E8	T.02.14	1
497006	T.04.02	16	564878	T.04.01	17	57556800E8	T.02.14	1
497011	T.04.02	12	564974	T.04.06	2	57556800E8	T.02.14	1
497017	T.04.02	4	564980	T.04.05	13	575572	T.02.10	11
497069	T.01.01	2	567602	T.02.12	19	575572000C	T.02.10	11
497070	T.01.01	3	57302R	T.02.25	21	575572000C	T.02.10	11
497131	T.04.02	6	57329R	T.02.16	1	575572000C	T.02.10	11
497132	T.04.02	7	574260	T.02.10	12	575572000C	T.02.10	11
497347	T.03.02	2	574358	T.02.22	3	575572000C	T.02.10	11
497404	T.02.16	3	5743990095	T.02.07	4	575573	T.02.10	15
560173	T.02.07	21	575062	T.02.08	27	575573000C	T.02.10	15
56110R	T.04.06	5	575249	T.02.06	7	575573000C	T.02.10	15
56122R	T.05.01	26	575249	T.02.11	2	575573000C	T.02.10	15
56164R	T.05.01	1	575249	T.06.02	6	575573000C	T.02.10	15
56231R	T.04.04	1	575249	T.02.10	8	575573000C	T.02.10	15
56267R	T.04.02	1	575249	T.02.09	25	575574000P	T.02.08	13
562923	T.03.03	12	575357	T.02.01	2	575575000P	T.02.08	14
563728	T.04.04	19	575540	T.02.25	2	57557700E8	T.02.09	13
564260	T.04.02	25	5755442	T.02.01	3	575578	T.02.09	30
564371	T.04.05	11	575550	T.02.12	2	575579	T.02.09	31
564371	T.04.06	4	575551	T.02.12	24	575597	T.02.09	26
564446	T.04.05	2	575558	T.02.09	1	575598	T.02.09	27
564447	T.04.05	3	575559	T.02.09	3	575604	T.02.09	7
564448	T.04.05	4	57556100DE	T.02.06	4	575605	T.02.09	5
564486	T.05.01	7	57556100EB	T.02.06	4	575607	T.02.08	12
564489	T.04.05	6	57556100F2	T.02.06	4	575608	T.02.08	20

Code	Drawing No.	Loc.	Code	Drawing No.	Loc.	Code	Drawing No.	Loc.
575609	T.02.08	17	576836	T.02.07	15	57799600E8	T.02.10	16
575610	T.02.08	21	576847000P	T.02.08	6	57799700E8	T.02.10	1
575810	T.02.21	2	577102	T.02.07	1	57799700E8	T.02.10	1
575819	T.02.08	10	577103	T.02.07	5	57799700E8	T.02.10	1
575844	T.02.08	18	577104	T.02.07	6	57799700E8	T.02.10	1
575845	T.02.08	19	577107	T.02.07	7	57799700E8	T.02.10	1
575846	T.02.08	22	577108	T.02.07	8	57799800E8	T.02.10	2
575849	T.02.08	9	577110	T.02.07	9	57799800E8	T.02.10	2
575860	T.02.10	14	577128	T.02.21	17	57799800E8	T.02.10	2
575863	T.02.21	10	577129	T.02.21	20	57799800E8	T.02.10	2
575864	T.02.25	33	577131	T.02.21	21	57799800E8	T.02.10	2
575873	T.02.22	14	577149	T.02.07	11	57799900E8	T.02.09	12
576061	T.02.16	5	577194	T.02.21	13	58057R	T.06.01	2
57609800E8	T.02.14	4	577237	T.02.07	20	58058R	T.06.01	1
57609800E8	T.02.14	4	577249000C	T.02.12	10	58090R	T.06.05	1
57609800E8	T.02.14	4	577249000C	T.02.12	10	580922	T.02.25	23
57609800E8	T.02.14	4	577249000C	T.02.12	10	581056	T.06.03	2
57609800E8	T.02.14	4	577249000C	T.02.12	10	581139	T.06.04	1
576245	T.02.12	25	577249000C	T.02.12	10	581142	T.06.04	5
576552	T.02.21	1	57726500N3	T.02.07	2	58115R	T.06.04	2
576555	T.06.04	11	577313	T.06.04	9	581175	T.03.01	14
576565	T.02.07	3	577557	T.02.22	4	58118R	T.04.05	15
576626	T.02.09	2	577620	T.02.21	12	581190	T.06.06	3
576754	T.02.14	16	577620	T.02.21	16	581191	T.06.06	4
576816	T.02.08	8	577752	T.02.08	1	58130R	T.01.14	1
576835000P	T.03.01	11	577816	T.02.21	4	581411	T.06.01	5
576835000P	T.03.01	11	57799600E8	T.02.10	16	581412	T.02.12	21
576835000P	T.03.01	11	57799600E8	T.02.10	16	581415	T.06.01	7
576835000P	T.03.01	11	57799600E8	T.02.10	16	581441	T.06.04	16
576835000P	T.03.01	11	57799600E8	T.02.10	16	581443	T.06.03	15

Code	Drawing No.	Loc.	Code	Drawing No.	Loc.	Code	Drawing No.	Loc.
5814935	T.03.01	18	582034	T.03.03	13	597080	T.04.01	7
58149350N5	T.03.01	18	582041	T.06.01	16	597081	T.04.01	19
58149350N5	T.03.01	18	582136	T.06.02	2	597149	T.04.04	7
58149350N5	T.03.01	18	582141	T.06.05	11	597178	T.04.04	3
58149350N5	T.03.01	18	582163	T.06.01	6	597179	T.04.04	4
58149350N5	T.03.01	18	582298	T.02.05	19	597230	T.04.01	16
581494000P	T.03.01	5	582633	T.02.05	10	597374	T.04.01	2
581494000P	T.03.01	5	582634	T.06.04	3	597374	T.04.01	4
581494000P	T.03.01	5	582787	T.04.02	23	597490	T.04.01	18
581494000P	T.03.01	5	582850	T.02.05	17	5975024	T.04.01	1
581494000P	T.03.01	5	582851	T.02.05	16	597503	T.04.01	1
581496000P	T.03.01	7	582951	T.06.01	15	597519T	T.04.05	1
581496000P	T.03.01	7	582988	T.06.01	8	597528	T.04.04	25
581496000P	T.03.01	7	582990	T.02.21	14	597564	T.04.06	6
581496000P	T.03.01	7	583158	T.06.04	7	597565	T.04.06	7
581496000P	T.03.01	7	583531	T.06.04	6	597679	T.04.05	12
581496000P	T.03.01	7	583575	T.06.01	9	597679	T.04.06	3
581497000P	T.03.01	8	584121	T.02.21	15	598219000P	T.03.01	1
581497000P	T.03.01	8	584332	T.02.20	4	598219000P	T.03.01	1
581497000P	T.03.01	8	584332	T.02.20	7	598219000P	T.03.01	1
581497000P	T.03.01	8	584383	T.02.20	8	598219000P	T.03.01	1
581497000P	T.03.01	8	584384	T.02.20	5	598219000P	T.03.01	1
581497000P	T.03.01	8	584404	T.06.02	1	598288	T.02.11	4
581647	T.06.03	5	584426	T.06.01	4	598289	T.02.11	3
581648	T.06.03	6	584546	T.02.12	9	59828900DE	T.02.11	3
581648	T.06.03	11	584715	T.02.25	14	59828900EB	T.02.11	3
581653	T.06.03	10	584877	T.02.14	11	59828900ES	T.02.11	3
581855	T.03.02	3	584884	T.02.14	6	59828900F2	T.02.11	3
581880	T.03.03	24	597033	T.05.01	29	59828900ND	T.02.11	3
581957	T.03.01	9	597079	T.04.01	5	598498	T.04.06	1

Code	Drawing No.	Loc.	Code	Drawing No.	Loc.	Code	Drawing No.	Loc.
598919	T.05.01	13	600812	T.05.01	25	62043100F2	T.02.06	1
598938	T.04.04	14	600921	T.04.02	21	62043100ND	T.02.06	1
599262	T.04.02	17	601026	T.04.02	26	620432	T.02.14	13
599269	T.04.02	13	601031	T.04.05	14	62043200DE	T.02.14	13
599270	T.04.02	14	601227	T.03.03	16	62043200EB	T.02.14	13
599421	T.04.02	9	601307	T.04.02	10	62043200ES	T.02.14	13
599684	T.05.01	12	601308	T.04.02	11	62043200F2	T.02.14	13
599718	T.01.13	7	601309	T.04.02	5	62043200ND	T.02.14	13
599837	T.05.01	22	601310	T.04.02	8	620433	T.02.06	12
599838	T.05.01	23	601312	T.04.02	3	620434	T.02.06	13
600207	T.05.01	2	601847	T.04.05	13	620491	T.02.09	6
600270	T.04.02	18	601874	T.04.06	2	620593	T.02.25	9
600290	T.05.01	24	601893	T.02.05	11	620661	T.02.06	14
600328	T.02.20	9	620415	T.02.21	18	620662	T.02.06	15
600329	T.02.20	6	620425	T.02.10	6	620690	T.02.25	1
600475	T.03.03	19	62042500DE	T.02.10	6	620737	T.02.25	12
600475	T.03.03	22	62042500EB	T.02.10	6	620767	T.02.12	17
600476	T.03.03	20	62042500ES	T.02.10	6	620830	T.02.15	2
600476	T.03.03	23	62042500F2	T.02.10	6	620831	T.02.15	3
600603	T.04.02	15	62042500ND	T.02.10	6	620869	T.02.01	14
600604	T.04.02	16	620426	T.02.10	7	6210465	T.02.01	18
600606	T.04.02	11	62042600DE	T.02.10	7	621117	T.02.12	16
600607	T.04.02	10	62042600EB	T.02.10	7	621257	T.01.10	11
600608	T.04.02	7	62042600ES	T.02.10	7	621297	T.01.10	14
600611	T.04.02	14	62042600F2	T.02.10	7	621503	T.02.11	1
600612	T.04.02	8	62042600ND	T.02.10	7	621507	T.02.09	8
600613	T.04.02	6	620431	T.02.06	1	62162300E8	T.02.09	16
600614	T.04.02	5	62043100DE	T.02.06	1	62162400E8	T.02.09	17
600615	T.04.02	4	62043100EB	T.02.06	1	621940	T.02.07	12
600619	T.04.02	9	62043100ES	T.02.06	1	622370	T.02.22	1

Code	Drawing No.	Loc.	Code	Drawing No.	Loc.	Code	Drawing No.	Loc.
622479	T.02.01	1	640176	T.03.02	1	825758	T.01.16	11
62358900E8	T.02.11	8	640177	T.03.02	6	825758	T.04.06	8
62358900E8	T.02.11	8	640333	T.06.05	15	82580R	T.01.15	27
62358900E8	T.02.11	8	647035	T.06.06	2	82582R	T.06.05	5
62358900E8	T.02.11	8	647077	T.05.01	3	825952	T.01.11	23
62358900E8	T.02.11	8	647078	T.05.01	39	82611R	T.01.13	1
623648	T.02.12	1	647079	T.05.01	40	82612R	T.01.13	3
623669	T.02.11	12	647322	T.04.02	2	82622R	T.01.05	11
623673	T.02.25	11	647417	T.02.05	1	82635R	T.01.15	25
623848	T.02.25	10	647595	T.02.05	5	826388	T.01.26	8
624394	T.02.15	4	647616	T.04.01	11	82644R	T.01.11	25
624511	T.02.25	30	653210	T.02.25	22	82649R	T.01.11	14
624913	T.02.24	2	709047	T.04.04	22	82650R	T.01.11	20
638693	T.06.03	1	709047	T.05.01	14	82659R	T.01.16	3
638708	T.06.01	10	709047	T.04.06	10	827085	T.01.02	28
638727	T.06.03	4	709047	T.05.01	16	82731R	T.01.15	2
638728	T.06.03	9	709110	T.05.01	8	827386	T.01.08	7
63873200E8	T.06.03	14	709532	T.01.23	2	82744R	T.01.09	1
63873200E8	T.06.03	14	709646	T.04.04	13	827499	T.01.09	9
63873200E8	T.06.03	14	709646	T.05.01	9	827526	T.01.26	5
63873200E8	T.06.03	14	709674	T.05.01	27	82782R	T.01.11	24
63873200E8	T.06.03	14	82518R	T.01.09	15	827831	T.01.27	12
638853	T.01.07	8	82538R	T.01.11	16	82783R	T.01.11	15
639542	T.06.01	13	82539R	T.01.02	12	82789R	T.01.26	7
639725	T.01.14	3	82540R	T.01.02	13	828146	T.01.04	8
639727	T.01.14	2	82545R	T.04.04	16	828147	T.01.04	8
639840	T.06.05	8	825481	T.01.15	30	828148	T.01.04	8
639861	T.02.24	1	825529	T.01.15	29	828152	T.01.23	4
639925	T.06.06	1	825620	T.01.11	13	82817R	T.01.06	2
640136	T.06.05	3	825726	T.01.09	8	82817R	T.01.06	5

Code	Drawing No.	Loc.	Code	Drawing No.	Loc.	Code	Drawing No.	Loc.
828210	T.06.05	4	829661	T.01.02	26	840489	T.01.02	15
82823R	T.01.15	21	830056	T.01.27	11	840510	T.01.11	17
828308	T.01.11	26	830056	T.02.09	11	840566	T.01.04	7
82831R	T.01.05	21	830056	T.02.07	13	840959	T.01.10	2
828421	T.01.07	5	830057	T.01.27	10	841213	T.01.08	8
8284665001	T.01.04	1	830061	T.01.02	21	8412985001	T.01.03	1
8284665002	T.01.04	1	830128	T.01.11	5	8412985002	T.01.03	1
8284665003	T.01.04	1	830248	T.01.07	2	841515	T.01.27	6
8284665004	T.01.04	1	830249	T.01.07	3	841695	T.01.23	6
828480	T.01.05	8	830446	T.01.06	15	842204	T.01.08	12
828493	T.01.15	19	830447	T.01.06	16	842404	T.01.26	2
828535	T.01.15	17	830580	T.01.09	12	842515	T.01.24	16
828565	T.01.16	6	831173	T.01.05	14	842516	T.01.24	13
828569	T.01.15	16	831255	T.01.15	6	842518	T.01.24	10
828653	T.01.07	6	831256	T.01.15	3	842519	T.01.24	7
828662	T.01.14	4	831257	T.01.15	4	842522	T.01.24	14
828662	T.01.12	2	831258	T.01.15	5	842523	T.01.24	12
828662	T.01.15	7	831259	T.01.28	4	842595	T.01.15	10
828717	T.01.09	11	831260	T.01.28	5	842908	T.01.26	6
828766	T.01.02	25	831363	T.01.08	5	843364	T.01.11	6
828800	T.02.21	8	831997	T.01.27	5	843400	T.01.28	7
828831	T.01.24	9	832059	T.01.28	6	843489	T.01.27	1
828843	T.01.24	6	832130	T.01.02	27	843761	T.01.11	4
828844	T.01.24	15	832256	T.01.16	8	844049	T.01.09	18
829201	T.01.16	2	832715	T.01.08	3	844352	T.01.11	1
829206	T.01.16	4	833308	T.01.06	9	844428	T.01.27	4
829375	T.01.02	31	833722	T.01.11	28	844483	T.04.04	9
829534	T.01.07	1	833722	T.01.28	3	844582	T.01.02	16
829536	T.01.07	4	834187	T.01.26	10	844669	T.01.16	10
829593	T.01.11	3	840022	T.01.12	5	844730	T.01.15	11

Code	Drawing No.	Loc.	Code	Drawing No.	Loc.	Code	Drawing No.	Loc.
844921	T.01.27	8	963486	T.01.04	6	CM017408	T.03.01	13
844964	T.01.10	17	969224	T.02.01	20	CM017409	T.02.10	17
845212	T.01.02	19	CM001901	T.02.24	3	CM017409	T.03.01	4
845395	T.01.10	4	CM001901	T.02.24	10	CM017409	T.03.01	16
845464	T.01.07	9	CM001903	T.02.25	3	CM017410	T.02.06	3
845518	T.01.06	8	CM001904	T.01.07	10	CM017410	T.02.06	10
845604	T.01.05	15	CM001904	T.01.27	9	CM017410	T.02.08	4
845605	T.01.05	17	CM001904	T.02.25	4	CM017410	T.02.14	3
845607	T.01.08	1	CM001904	T.01.28	1	CM017410	T.02.12	12
845633	T.01.15	9	CM001904	T.01.12	7	CM017410	T.02.12	8
845753	T.01.05	19	CM001907	T.02.25	5	CM017410	T.02.10	10
845861	T.01.02	29	CM001908	T.01.12	4	CM017410	T.02.10	5
846734	T.01.12	1	CM001908	T.02.25	6	CM017410	T.02.09	20
847116	T.01.11	9	CM002901	T.01.28	2	CM017410	T.02.09	19
847778	T.02.22	18	CM002903	T.01.05	20	CM017410	T.02.09	15
847928	T.01.11	21	CM002910	T.01.27	20	CM017410	T.02.08	25
847929	T.01.11	2	CM002916	T.01.23	7	CM017418	T.03.01	10
847930	T.01.16	9	CM004111	T.02.24	9	CM023704	T.02.21	22
848039	T.04.04	24	CM004126	T.02.24	8	CM025707	T.02.22	8
848080	T.01.15	8	CM004126	T.02.24	9	CM060963	T.03.03	1
8482595	T.01.15	1	CM006304	T.02.08	7	CM061304	T.04.02	24
848377	T.01.05	1	CM006903	T.02.25	35	CM065916	T.03.03	4
848434	T.01.12	6	CM006905	T.06.06	9	CM067801	T.04.01	10
848452	T.01.26	11	CM010202	T.02.01	9	CM067803	T.04.01	20
8710735	T.01.16	1	CM010204	T.02.01	10	CM073501	T.05.01	5
871470	T.01.10	6	CM011102	T.02.09	28	CM073503	T.05.01	6
871974	T.01.23	3	CM011901	T.02.22	16	CM073701	T.02.20	1
872106	T.01.26	1	CM012805	T.05.02	1	CM073702	T.02.20	2
872329	T.04.04	15	CM012809	T.05.02	2	CM076301	T.03.03	18
873203	T.01.23	1	CM012812	T.05.02	3	CM076304	T.03.03	21

Code	Drawing No.	Loc.
CM1038045	T.01.08	11
CM121901	T.01.10	1
CM1280085001	T.01.02	1
CM1280085002	T.01.02	1
CM129912	T.01.24	1
CM140103	T.01.24	2
CM140208	T.01.24	8
CM140301	T.01.24	4
CM140404	T.01.24	3
CM140902	T.01.24	11
CM142905	T.01.24	5
CM144005	T.01.09	2
CM144403	T.01.08	9
CM149504	T.01.24	18

TAB. 01.01 - Engine, assembly

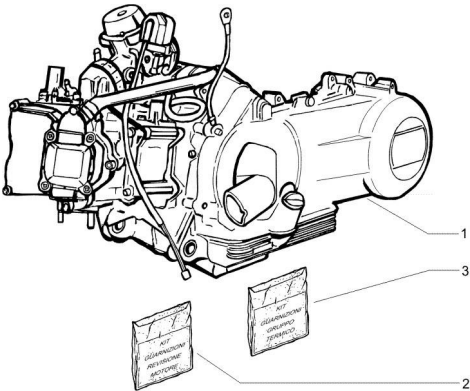

TAB. 01.02 - Crankcase

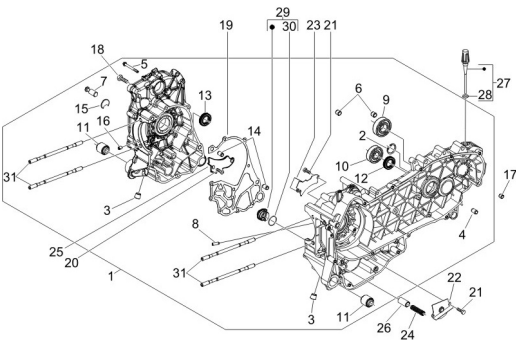

TAB. 01.03 - Crankshaft

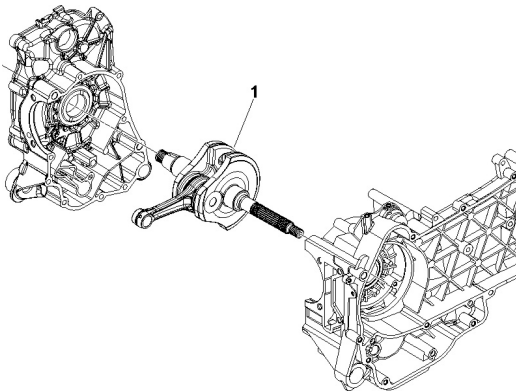

TAB. 01.04 - Cylinder-piston-wrist pin unit

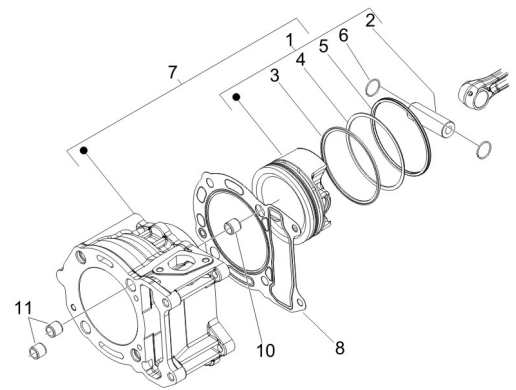

TAB. 01.05 - Head unit - Valve

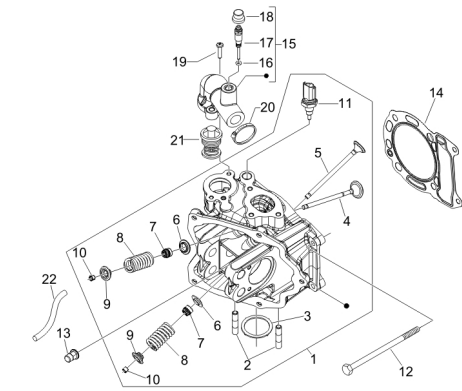

TAB. 01.06 - Rocker levers support unit

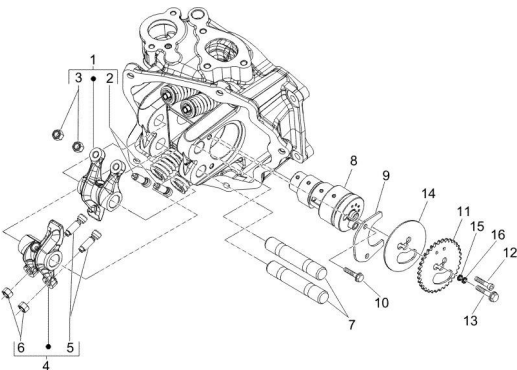

TAB. 01.07 - Cylinder head cover

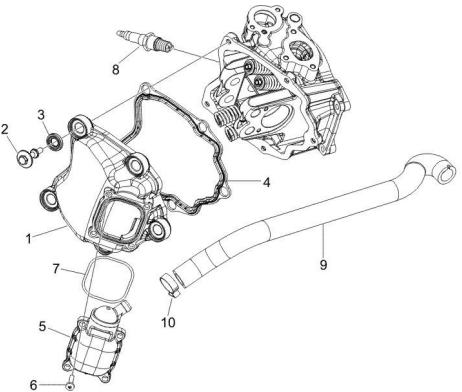

TAB. 01.08 - Driving pulley

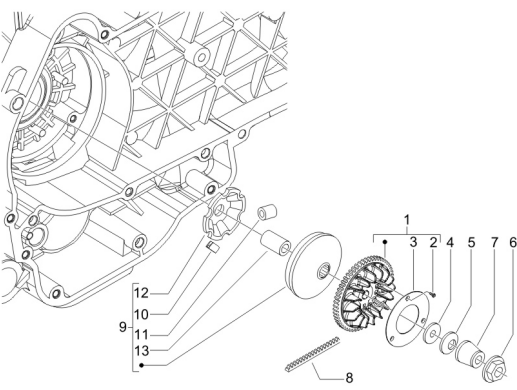

TAB. 01.09 - Driven pulley

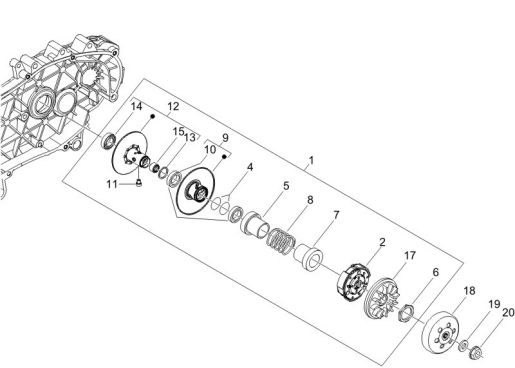

TAB. 01.13 - Stater - Electric starter

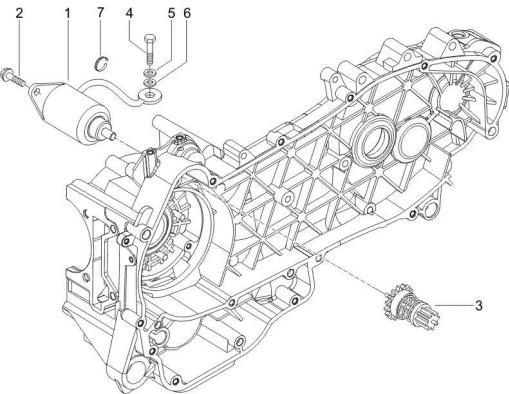

TAB. 01.10 - Crankcase cover - Crankcase cooling

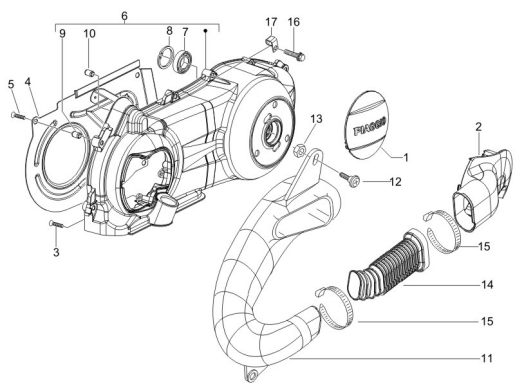

TAB. 01.14 - Flywheel magneto

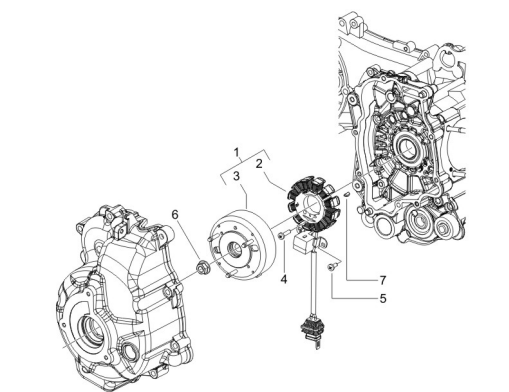

TAB. 01.11 - Oil pump

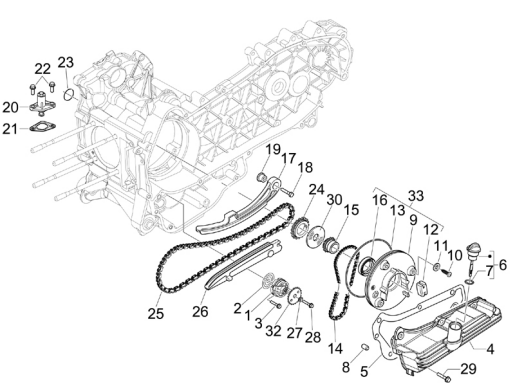

TAB. 01.15 - Flywheel magneto cover - Oil filter

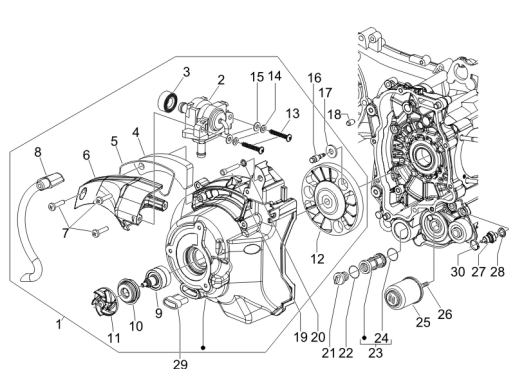

TAB. 01.12 - Cooler pump

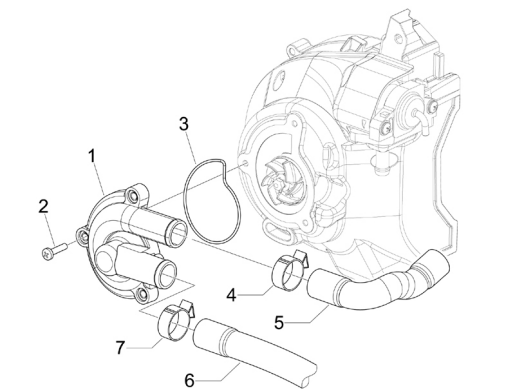

TAB. 01.16 - Reduction unit

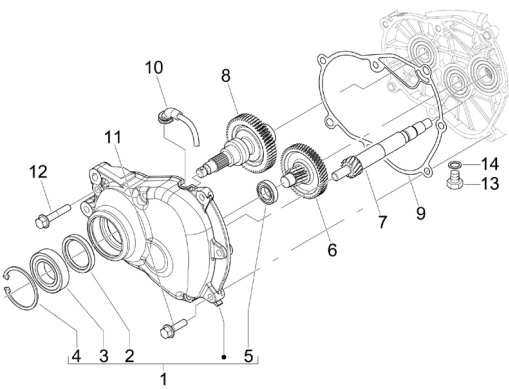

TAB. 01.23 - Carburettor, assembly - Union pipe

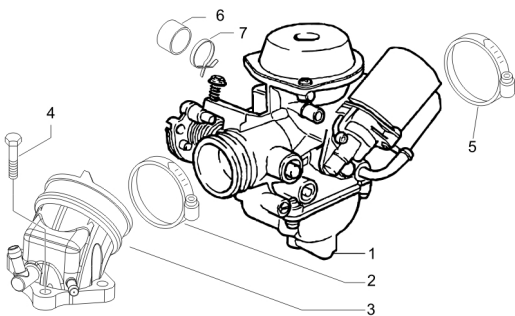

TAB. 01.24 - Carburetor's components

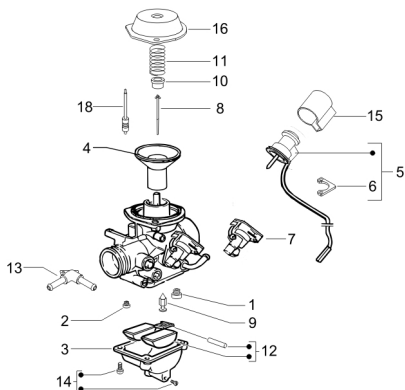

TAB. 01.26 - Silencer

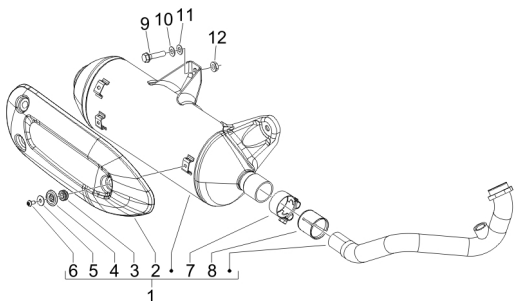

TAB. 01.27 - Air filter

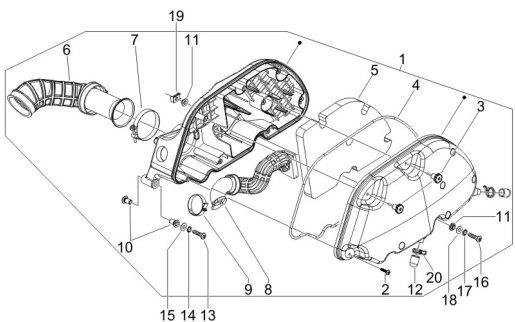

TAB. 01.28 - Secondary air box

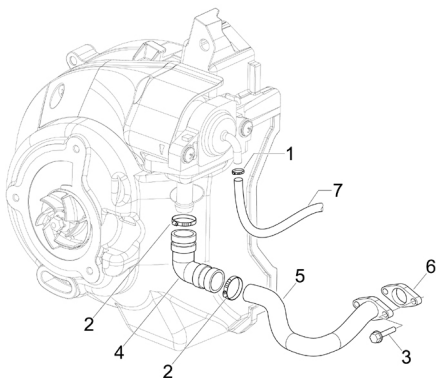

TAB. 02.01 - Frame/bodywork

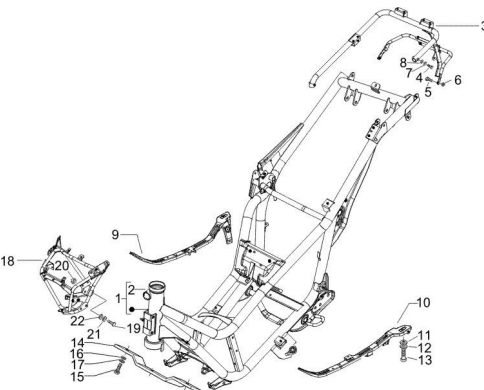

TAB. 02.05 - Stand/s

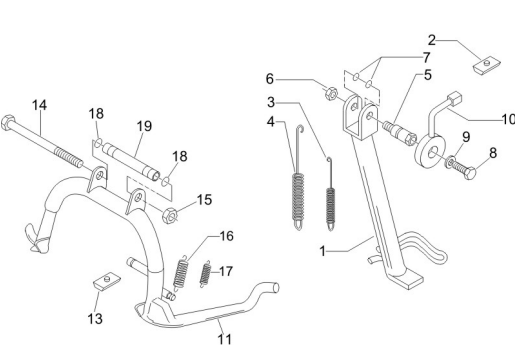

TAB. 02.06 - Front shield

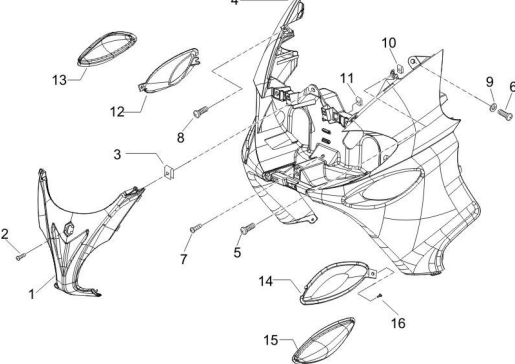

TAB. 02.07 - Windscreen/glass

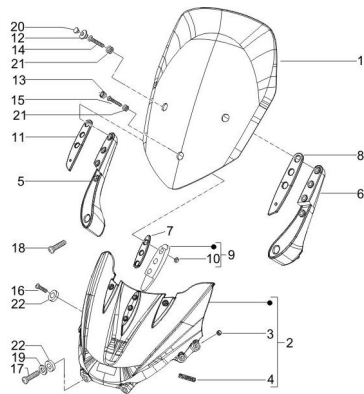

TAB. 02.11 - Wheel huosing - Mudguard

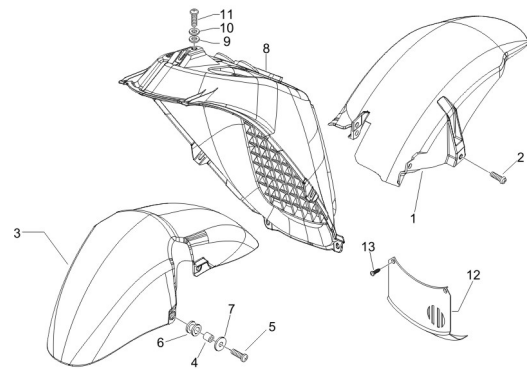

TAB. 02.08 - Front glove compartment - Counter shield

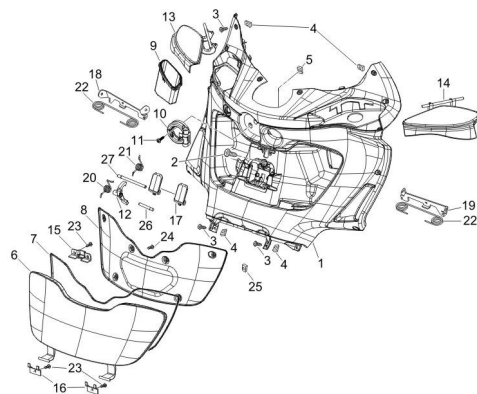

TAB. 02.12 - Helmet huosing - Undersaddle

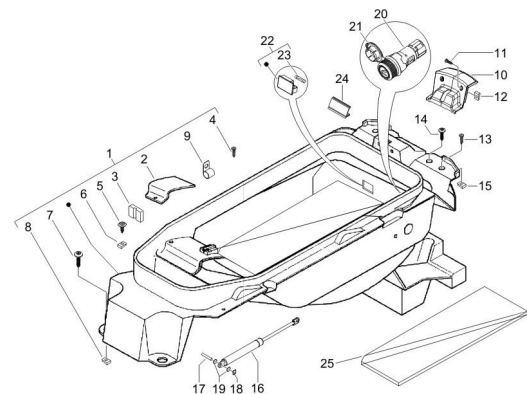

TAB. 02.09 - Central cover - Rubber mat

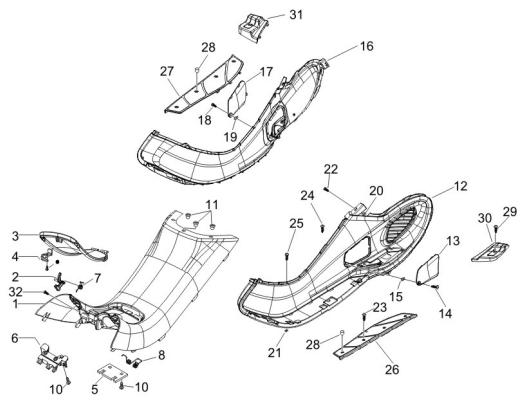

TAB. 02.14 - Rear cover - Splash guard

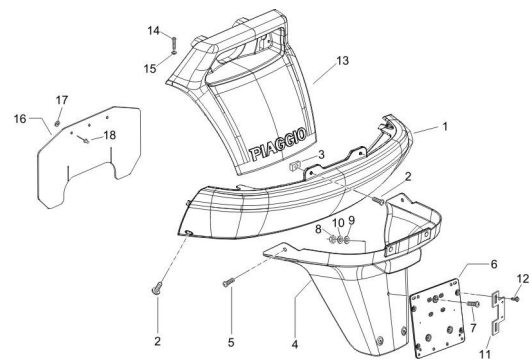

TAB. 02.10 - Side cover - Spoiler

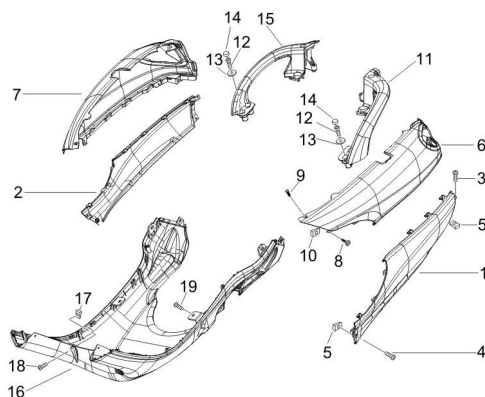

TAB. 02.15 - Plates - Emblems

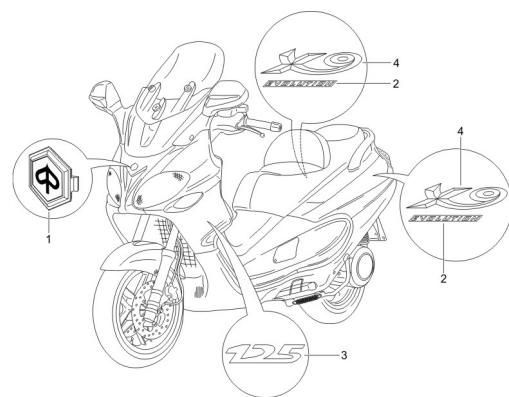

TAB. 02.16 - Saddle/seats - Tool roll

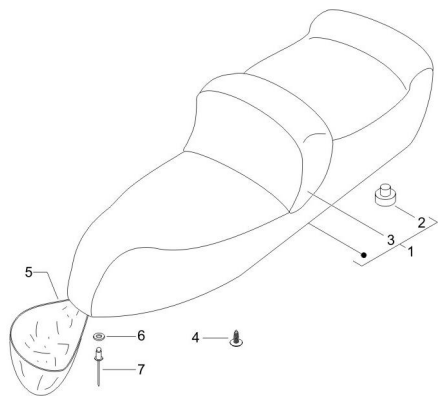

TAB. 02.24 - Supply system

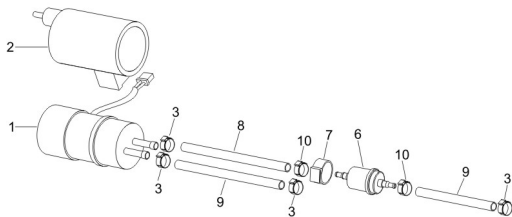

TAB. 02.20 - Driving mirror/s

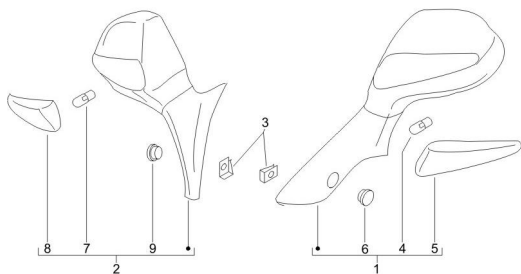

TAB. 02.25 - Cooling system

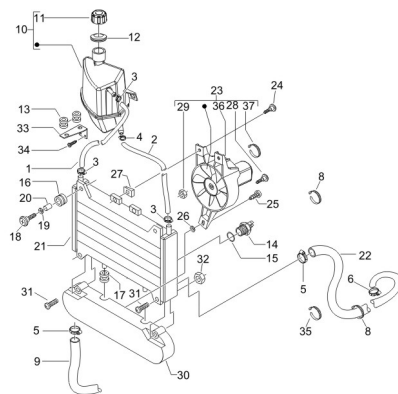

TAB. 02.21 - Locks

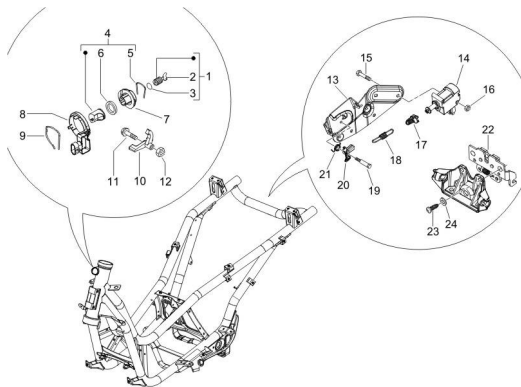

TAB. 03.01 - Handlebars coverages

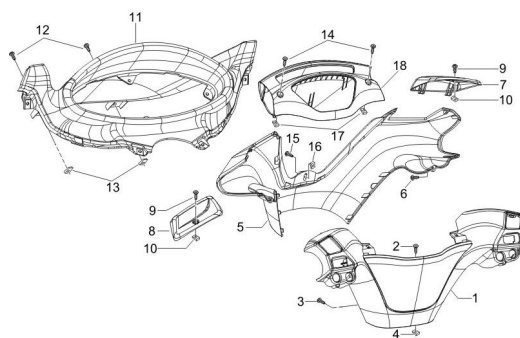

TAB. 02.22 - Fuel tank

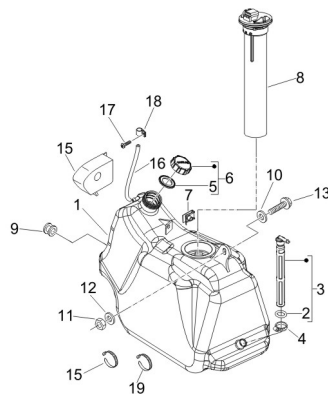

TAB. 03.02 - Meter combination - Cruscotto

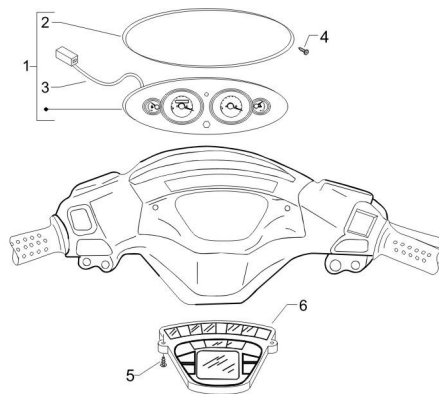

TAB. 03.03 - Handlebars - Master cil.

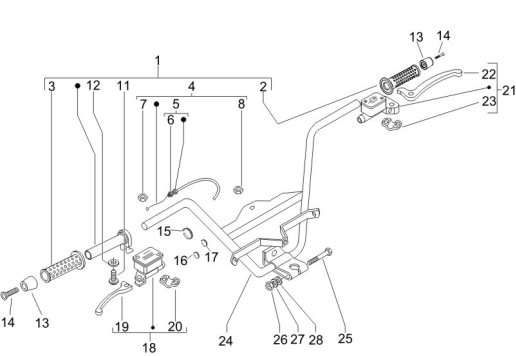

TAB. 04.05 - Front wheel

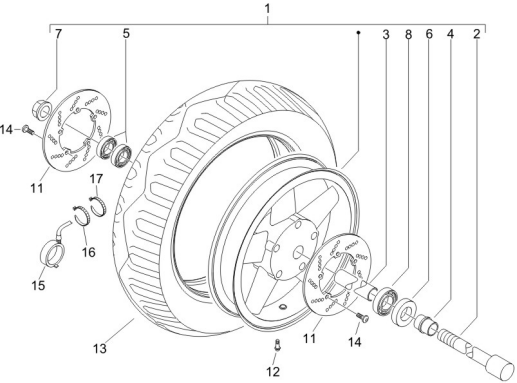

TAB. 04.01 - Swinging arm

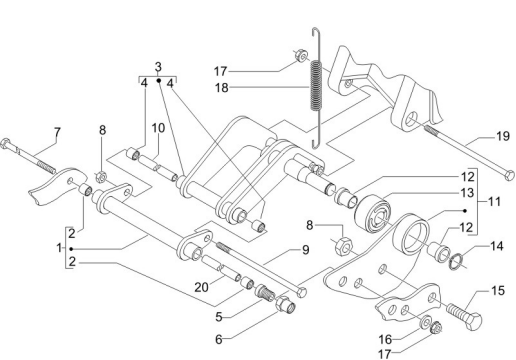

TAB. 04.06 - Rear wheel

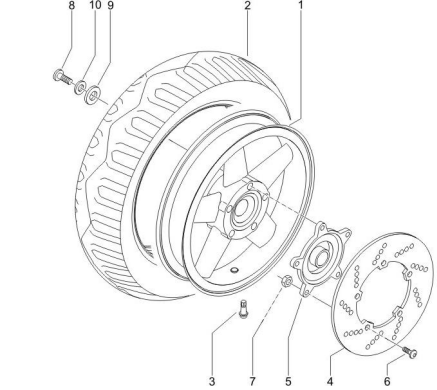

TAB. 04.02 - Fork/steering tube - Steering bearing unit

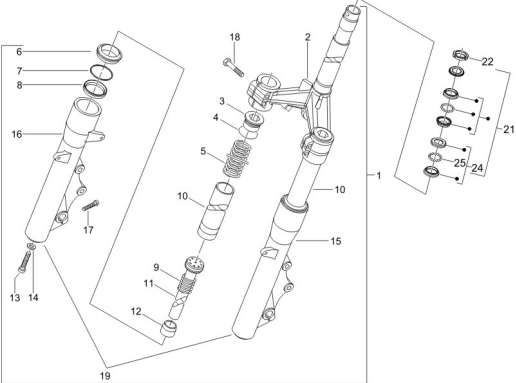

TAB. 05.01 - Brakes pipes - Calipers

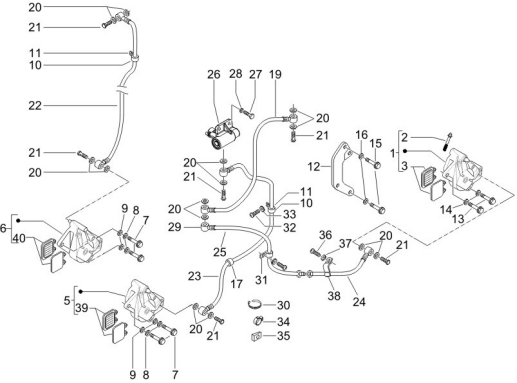

TAB. 04.04 - Rear suspension - Damper/s

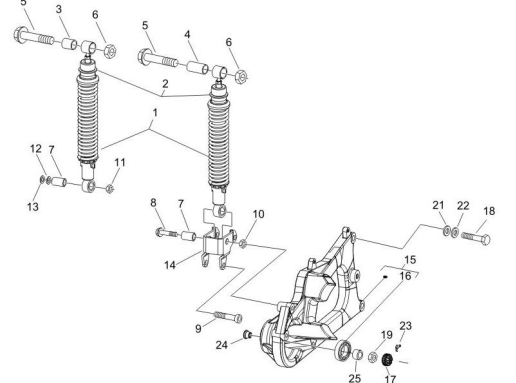

TAB. 05.02 - Transmissions

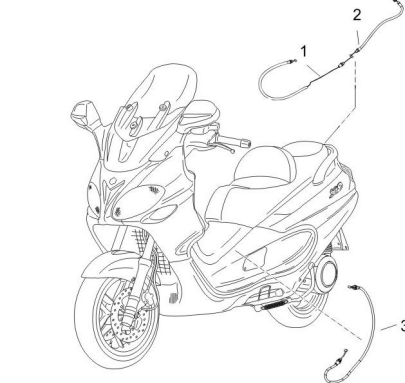

TAB. 06.01 - Selectors - Switches - Push buttons

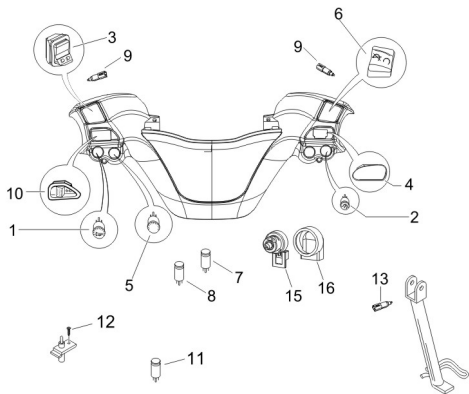

TAB. 06.05 - Voltage Regulators - Electronic Control Units (ecu) - H.T. Coil

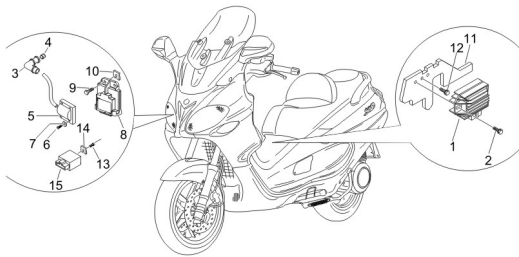

TAB. 06.02 - Front headlamps - Turn signal lamps

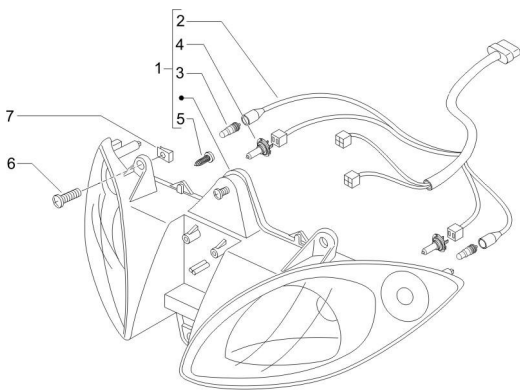

TAB. 06.06 - Main cable harness

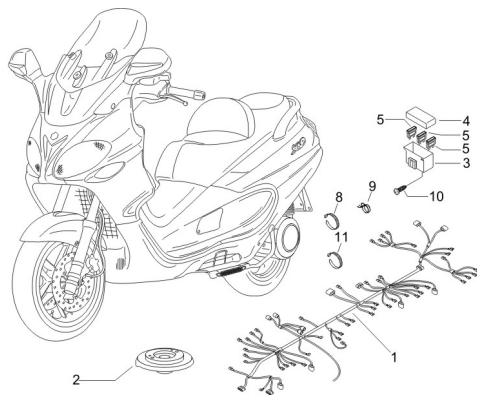

TAB. 06.03 - Rear headlamps - Turn signal lamps

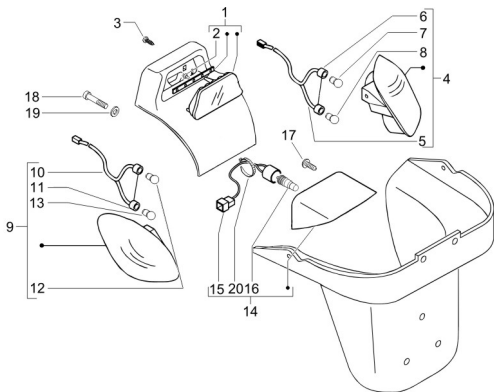

TAB. 06.04 - Remote control switches - Battery - Horn

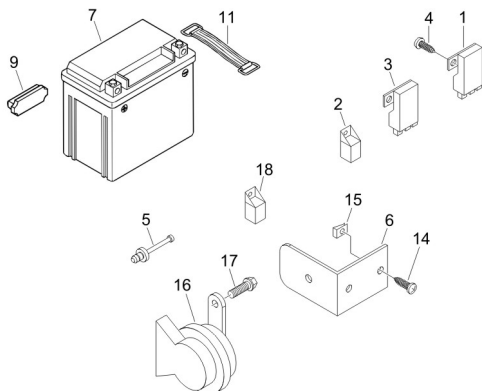

Frame prefix : ZAPM48100

Engine prefix : M482M

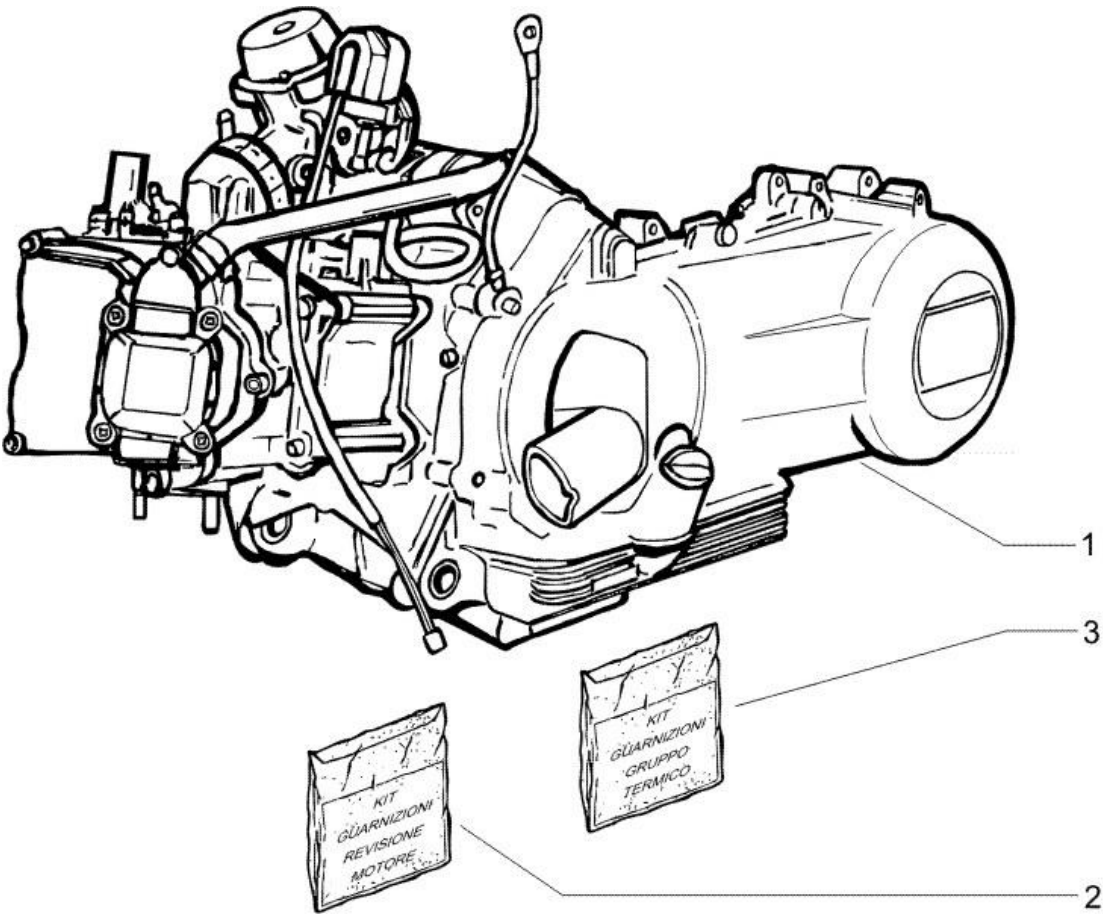

Last update : 25/01/2007

Loc.	Description	Q.ty	Vehicle colour	Drawing No.	Up to
2	oil and gasket set vx vxr u	1		497069	
3	oil seal kit 125/180 4t 4v u	1		497070	

Frame prefix : ZAPM48100

Engine prefix : M482M

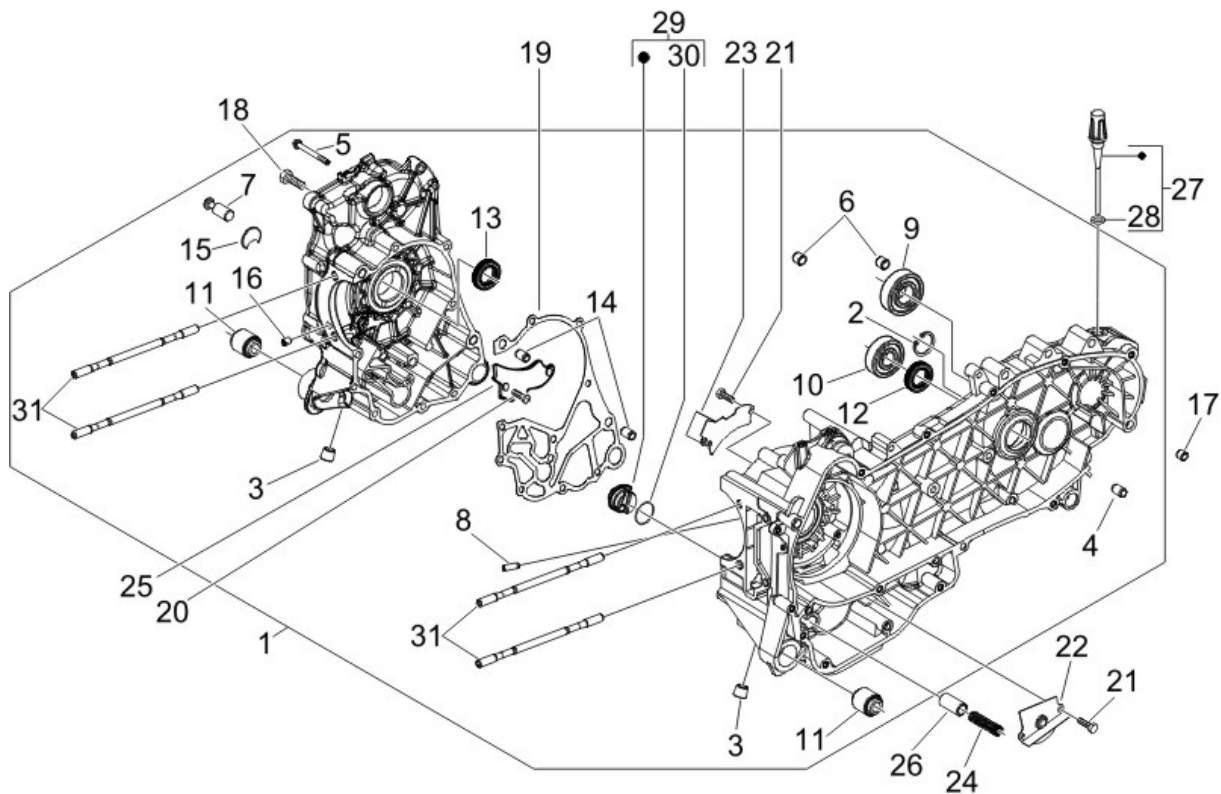

Last update : 31/01/2007

Loc.	Description	Q.ty	Vehicle colour	Drawing No.	Up to
1	crankcase leader 125 -.cm1280175001	1		CM128008500131/12/9999	
1	crankcase leader 125 cat 2at. 2 -.	1		CM128008500231/12/9999	
2	ring for rear wheel axle (25x26,9x1,2)	1		000674	31/12/9999
3	plug	2		411311	31/12/9999
4	bendix bush leader engines	1		431860	31/12/9999
5	screw	11		432142	31/12/9999
6	pin vespa gt 125/200	2		478115	31/12/9999
7	pin vespa gt 125/200	1		483785	31/12/9999
8	nozzle	1		484034	31/12/9999
9	bearing	1		485912	31/12/9999
10	bearing	1		485913	31/12/9999
11	sil.block	2		486081	31/12/9999
12	gear box seal runner 180 2t m.02 u	1		82539R	31/12/9999
13	oil seal for all leader engine	1		82540R	31/12/9999
14	pin x electrical starter motor -d9,5 h15	2		239388	31/12/9999
15	washer	1		840489	31/12/9999

Loc.	Description	Q.ty	Vehicle colour	Drawing No.	Up to
16	nozzle for carter	1		844582	31/12/9999
17	dowel	1		277916	31/12/9999
18	screw	11		432142	31/12/9999
19	crakcase gasket for leader engine	1		845212	31/12/9999
20	screw for outer h.t. coil (m5x10)	1		018575	31/12/9999
21	franged hes.head screw(m5x16)	4		830061	31/12/9999
22	lower panel	1		483767	31/12/9999
23	upper panel	1		485047	31/12/9999
24	spring	1		485655	31/12/9999
25	sheet	1		828766	31/12/9999
26	oil pressure valve leader 125/180 >04/02	1		829661	31/12/9999
27	plastic oil dipstick et4 125,mc3 m.02	1		832130	31/12/9999
28	packing	1		827085	31/12/9999
29	bracket filter insert	1		845861	31/12/9999
30	packing	1		431065	31/12/9999
31	stud m8 b125	4		829375	31/12/9999

Frame prefix : ZAPM48100

Engine prefix : M482M

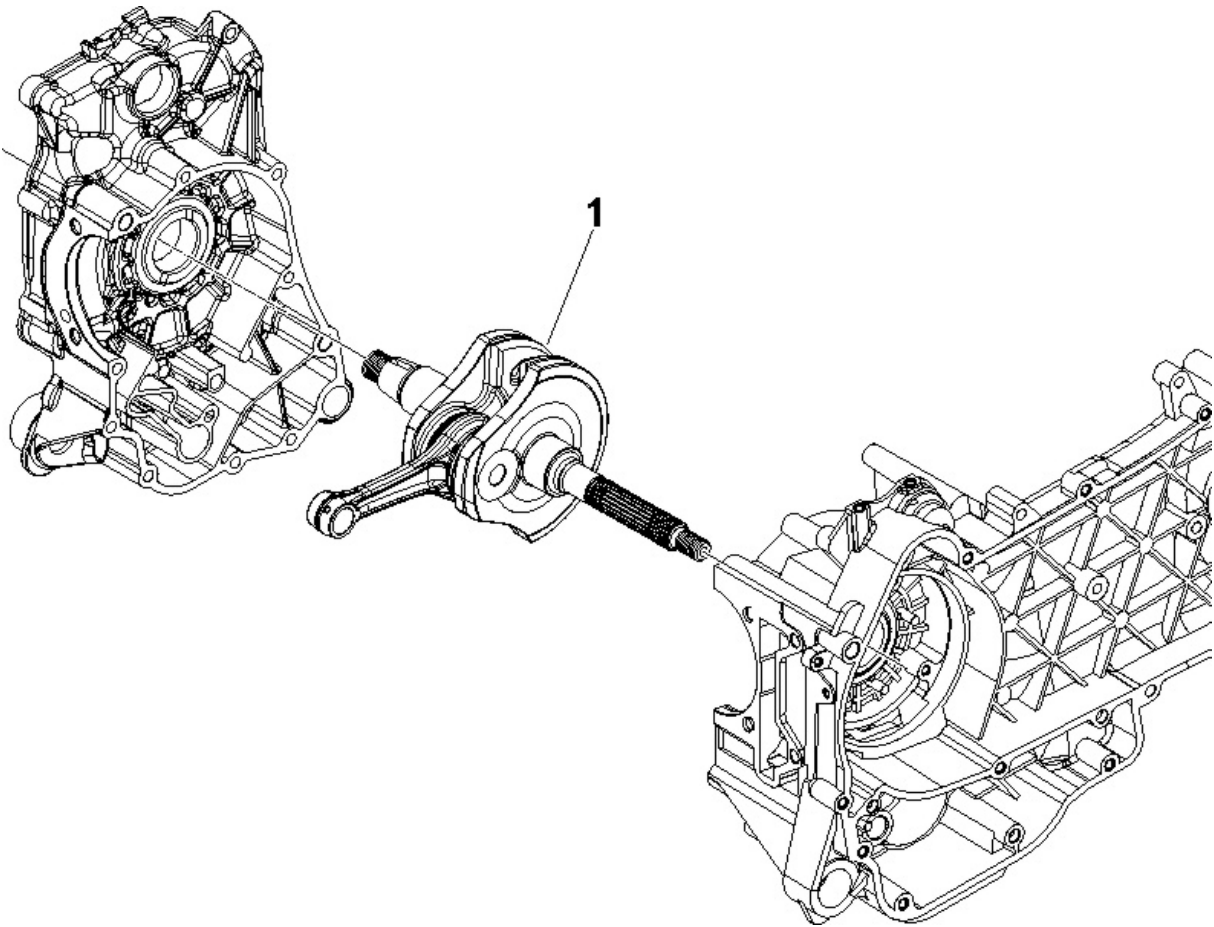

Last update : 31/01/2007

Loc.	Description	Q.ty	Vehicle colour	Drawing No.	Up to
1	crankshaft kat 1	1		8412985001	31/12/9999
1	crankshaft cat 2	1		8412985002	31/12/9999

Frame prefix : ZAPM48100

Engine prefix : M482M

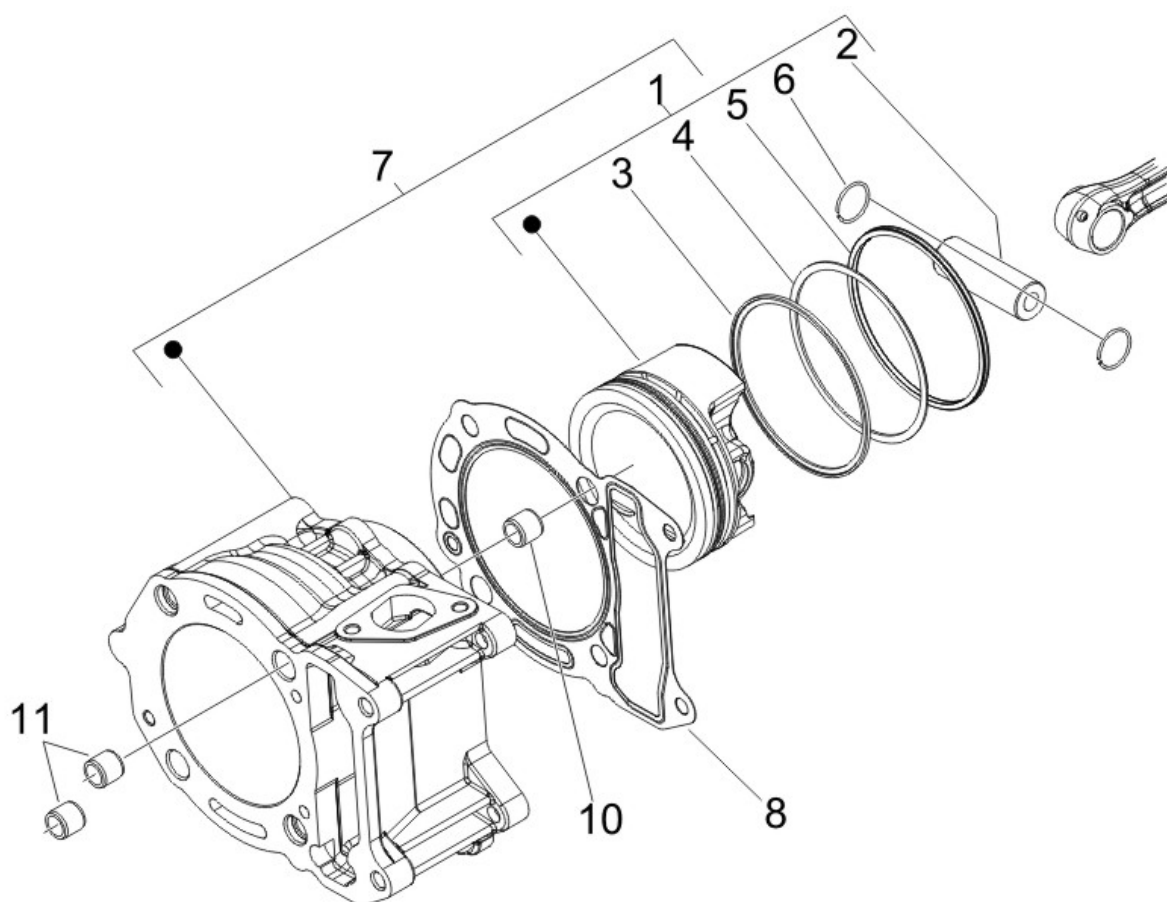

Last update : 31/01/2007

Loc.	Description	Q.ty	Vehicle colour	Drawing No.	Up to
1	piston assy 125 4t 4v cat 1 u	1		8284665001	31/12/2070
1	piston assy 125 4t 4v cat 2 u	1		8284665002	31/12/2070
1	piston assy 125 4t 4v cat 4 u	1		8284665004	31/12/2070
1	piston assy 125 4t 4v cat 3 u	1		8284665003	31/12/2070
2	piston pin u	1		482335	31/12/9999
3	piston ring	1		485779	31/12/9999
4	piston ring -.434415	1		485914	31/12/9999
5	scraper ring	1		486362	31/12/9999
6	circlip for piston wrist	2		963486	31/12/9999
7	cylinder assy.	1		840566	31/12/2070
8	base gasket leader 0.4mm u	1		828146	31/12/9999
8	base gasket leader 0.8mm u	1		828148	31/12/9999
8	base gasket leader 0.6mm u	1		828147	31/12/9999
10	dowel	2		277916	31/12/9999
11	pin vespa gt 125/200	2		478115	31/12/9999

Frame prefix : ZAPM48100

Engine prefix : M482M

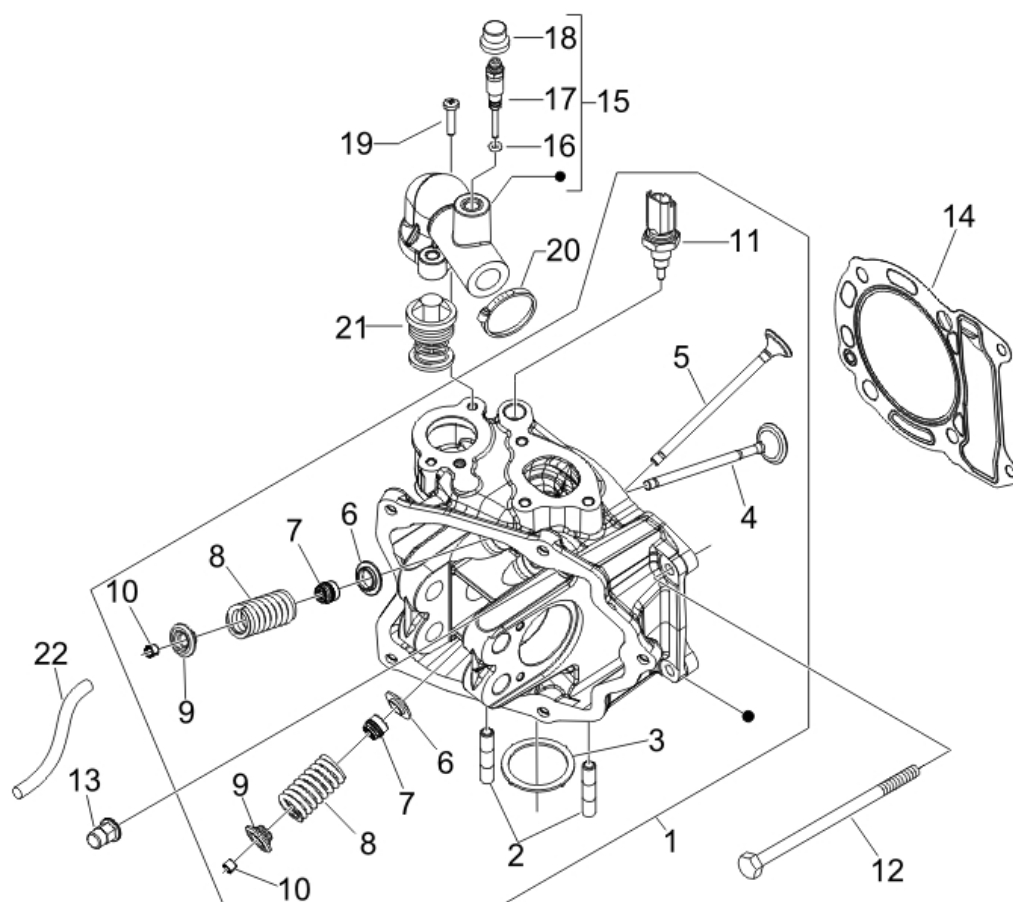

Last update : 31/01/2007

Loc.	Description	Q.ty	Vehicle colour	Drawing No.	Up to
1	engine cylinder head	1		848377	31/12/9999
2	stud x cylinder head (timing chain side)	2		435629	31/12/9999
3	packing	1		480853	31/12/9999
4	exhaust valve	2		484734	31/12/9999
5	suction valve	2		484733	31/12/9999
6	stop washer	4		483711	31/12/9999
7	ring sfera u	4		436438	31/12/9999
8	valve spring	4		828480	31/12/9999
9	stop washer	4		483914	31/12/9999
10	cone half	8		285846	31/12/9999
11	thermostate sender 04/2001>>	1		82622R	31/12/9999
12	bolt	2		485603	31/12/9999
13	metric nut m8 x1.25	4		411296	31/12/9999
14	head cylinder gasket	1		831173	31/12/9999
15	thermostat cover	1		845604	31/12/9999
16	ring	1		297027	31/12/9999

Loc.	Description	Q.ty	Vehicle colour	Drawing No.	Up to
17	screw	1		845605	31/12/9999
18	cap for breather	1		063435	31/12/9999
19	screw	2		845753	31/12/9999
20	hose clamp	4		CM002903	31/12/9999
21	thermostat	1		82831R	31/12/9999
22	tube	1		434381	31/12/9999

Frame prefix : ZAPM48100

Engine prefix : M482M

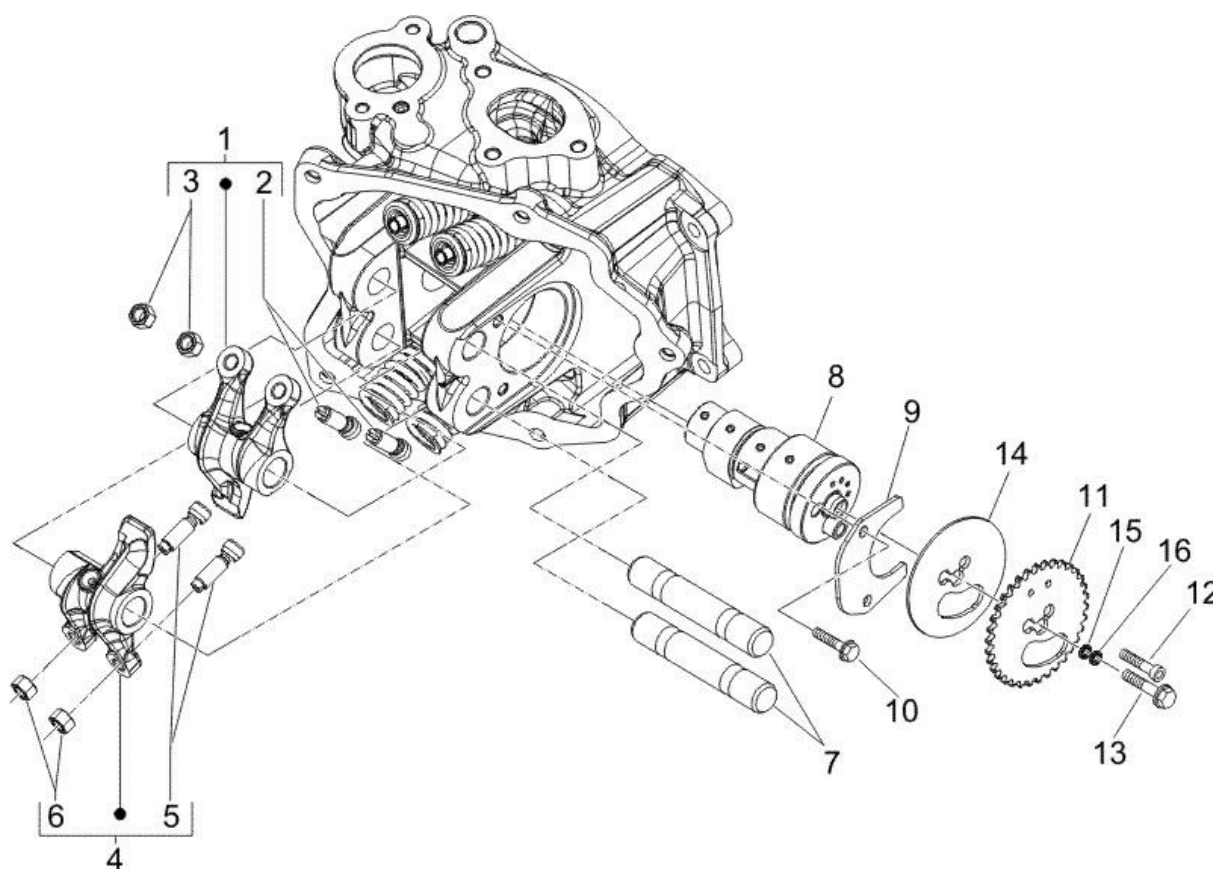

Last update : 31/01/2007

Loc.	Description	Q.ty	Vehicle colour	Drawing No.	Up to
1	induction side rocker arm assy	1		484739	31/12/9999
2	screw	2		82817R	31/12/9999
3	nut	2		484819	31/12/9999
4	rocker assy exhaust	1		484740	31/12/9999
5	screw	2		82817R	31/12/9999
6	nut	2		484819	31/12/9999
7	rocker arm shaft	2		486343	31/12/9999
8		1		845518	31/12/9999
9	sheet	1		833308	31/12/9999
10	flywheel magneto screw et4 50cc m.02	2		484123	31/12/9999
11	top dist. sproket leader 125 u	1		486336	31/12/9999
12	screw	1		486972	31/12/9999
13	hex bolt for retaining starter motor	1		031091	31/12/9999
14	washer	1		487832	31/12/9999
15	spring washer	1		830446	31/12/9999
16	spring washer	1		830447	31/12/9999

Frame prefix : ZAPM48100

Engine prefix : M482M

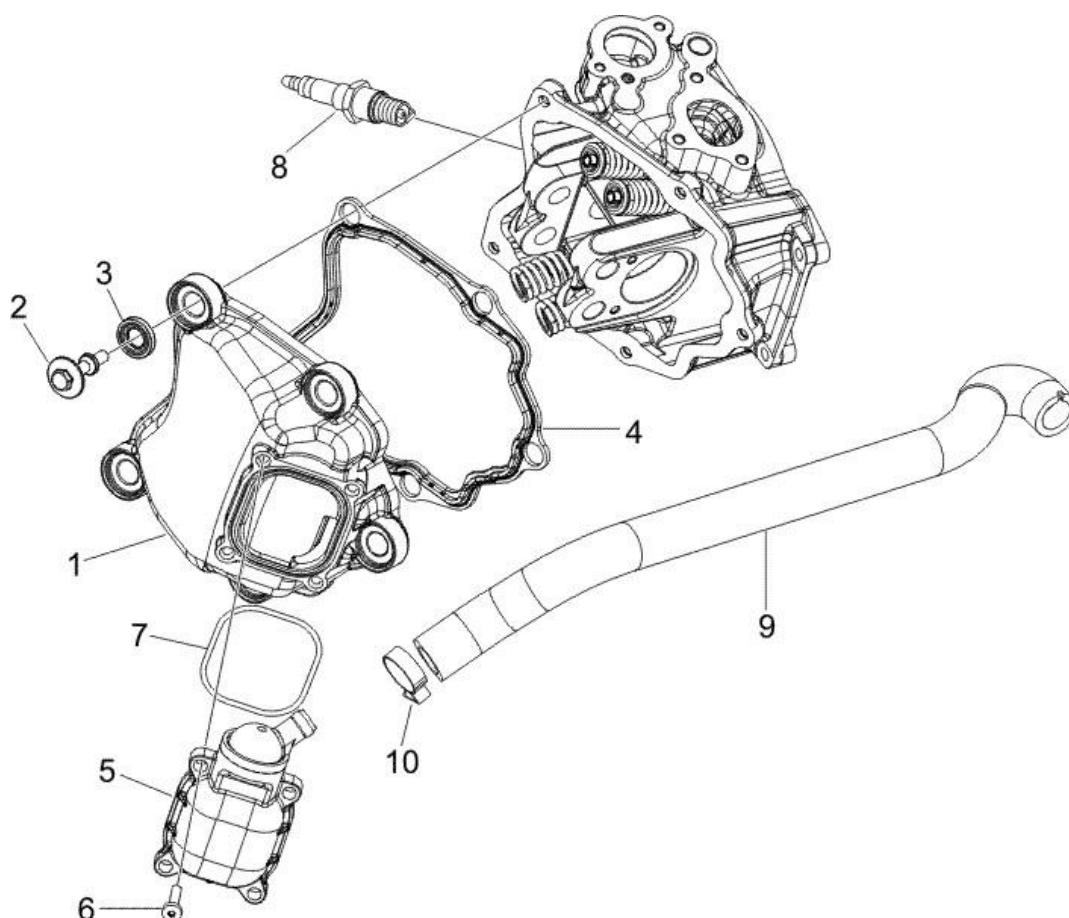

Last update : 31/01/2007

Loc.	Description	Q.ty	Vehicle colour	Drawing No.	Up to
1	cylinder head cover	1		829534	31/12/9999
2	screw	5		830248	31/12/9999
3	buffer	5		830249	31/12/9999
4	cylinder head cover gasket b125	1		829536	31/12/9999
5	breather	1		828421	31/12/9999
6	bolt (m5x20)	4		828653	31/12/9999
7	packing for oil drain valve cover	1		487989	31/12/9999
8	spark plug ..438027	1		436911	31/12/9999
8	spark plug ngk cr8eb	1		638853	31/12/9999
9	tube	1		845464	31/12/9999
10	clamp for fixing fuel tap	1		CM001904	31/12/9999

Frame prefix : ZAPM48100

Engine prefix : M482M

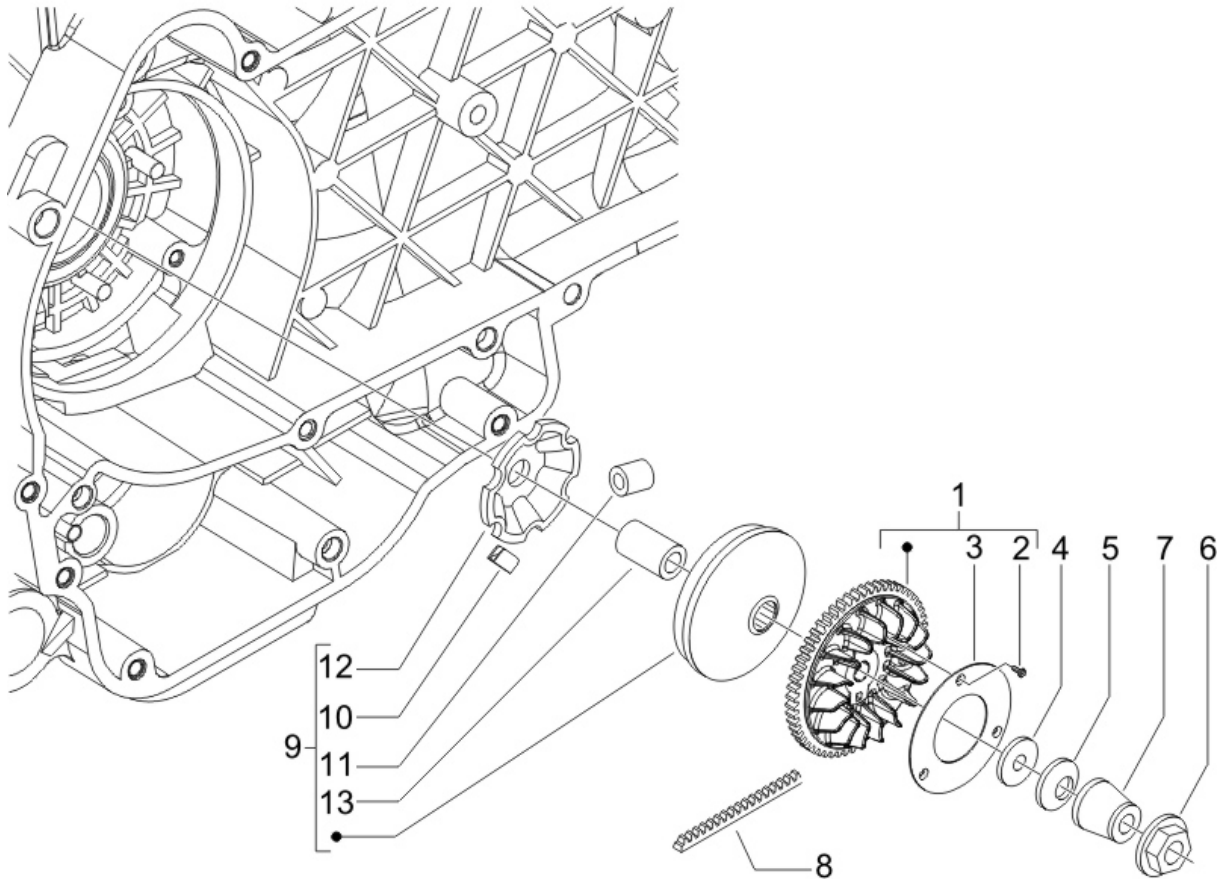

Last update : 31/01/2007

Loc.	Description	Q.ty	Vehicle colour	Drawing No.	Up to
1	pulley half	1		845607	31/12/9999
2	screw	3		008370	31/12/9999
3	sheet	1		832715	31/12/9999
4	washer for driving pulley (17x35x0,5)	1		433391	31/12/9999
5	washer runner 200	1		831363	31/12/9999
6	nut	1		436783	31/12/9999
7	bush	1		827386	31/12/9999
8	drive belt leader 125 4v	1		841213	31/12/9999
9	rollers housing b125 rst	1		CM144403	31/12/9999
10	-.4348555	3		434855	31/12/9999
11	6 rollers kit leader 125 4v 4t m.02 u	1		CM1038045	31/12/9999
12	fixed plate	1		842204	31/12/9999
13	spacer (pulley)	1		483889	31/12/9999

Frame prefix : ZAPM48100

Engine prefix : M482M

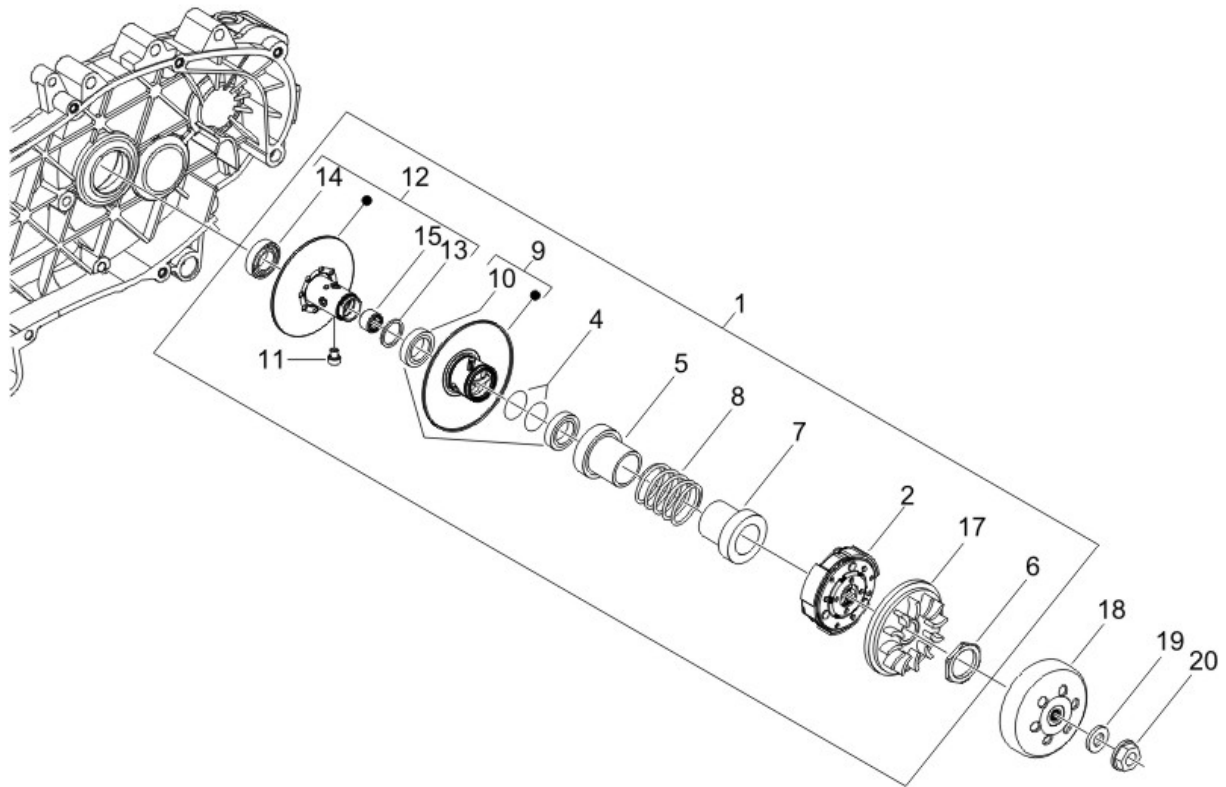

Last update : 31/01/2007

Loc.	Description	Q.ty	Vehicle colour	Drawing No.	Up to
1	pulley	1		82744R	31/01/2007
2	clutch drum	1		CM144005	31/12/9999
4	packing for clutch	2		430585	31/12/9999
5	stop washer all scooters u	1		431093	31/12/9999
6	ring	1		433232	31/12/9999
7	stop washer	1		487936	31/12/9999
8	spring for clutch	1		825726	31/12/9999
9	driven half pulley leader 180	1		827499	31/01/2007
10	ring	2		431089	31/12/9999
11	rr clutch pin runner 200	4		828717	31/12/9999
12	driven half pulley leader 125/180	1		830580	31/12/9999
13	ring	1		483226	31/12/9999
14	bearing runner 180 2t m.02 u	1		483261	31/12/2006
15	drawn cap x driven pulley assy.-20x29x18	1		82518R	31/12/9999
17	driving pulley-cooling fan	1		482305	31/12/9999
18	clutch drum	1		844049	31/12/9999

Loc.	Description	Q.ty	Vehicle colour	Drawing No.	Up to
19	<i>washer for clutch drum (12,1x22x1)</i>	1		274246	31/12/9999
20	<i>nut</i>	1		486324	31/12/9999

Frame prefix : ZAPM48100

Engine prefix : M482M

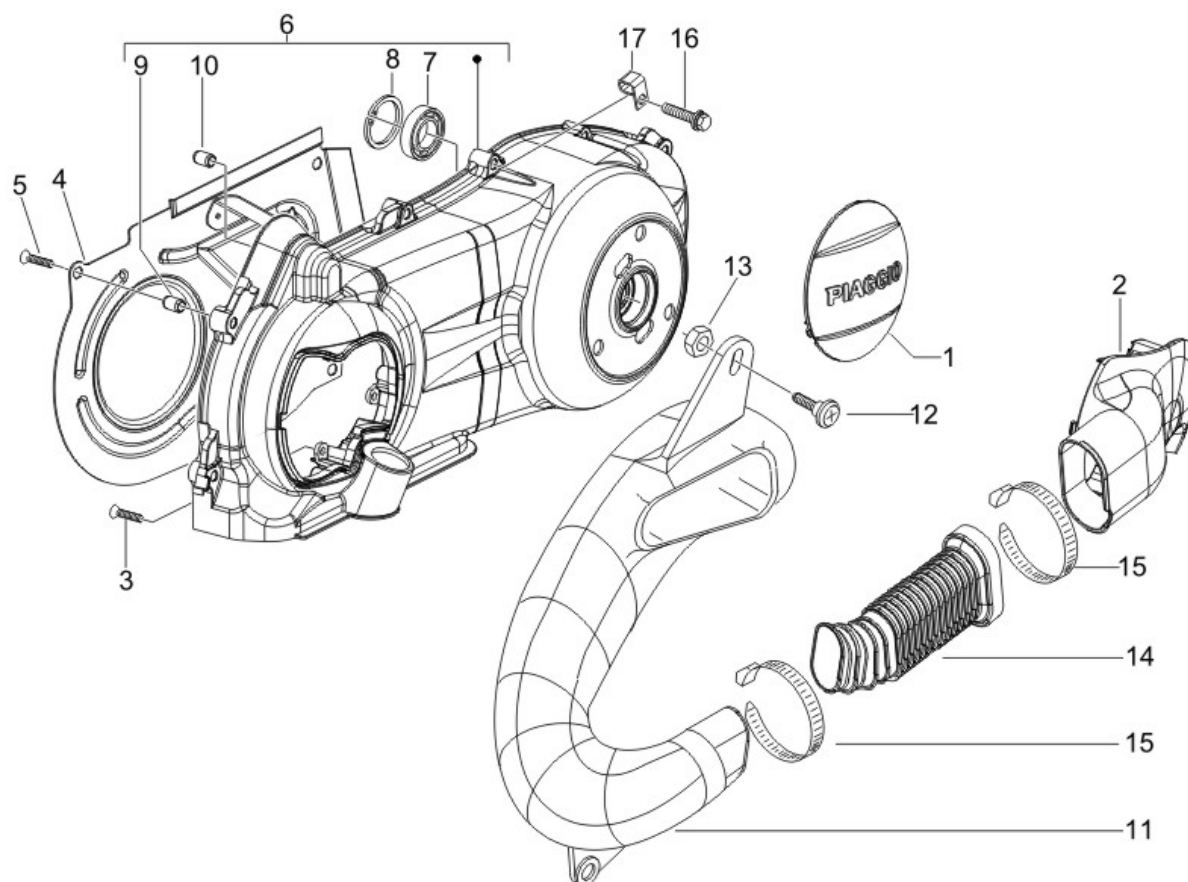

Last update : 31/01/2007

Loc.	Description	Q.ty	Vehicle colour	Drawing No.	Up to
1	transmission cover	1		CM121901	14/01/2007
2	engine cover	1		840959	31/12/9999
3	screw	3		270793	31/12/9999
4	warm air diaphragm	1		845395	31/12/9999
5	screw for silencer protection (m5x10)	4		430264	31/12/9999
6	transmission cover with i.p.	1		871470	31/12/9999
7	spherical bearing x kickstarter-15x35x11	1		478985	31/12/9999
8	ring runner 180 2t m.02 u	1		006635	31/12/9999
9	pin x electrical starter motor -d9,5 h15	2		239388	31/12/9999
10	bendix bush leader engines	1		431860	31/12/9999
11	tube	1		621257	31/12/9999
12	screw	2		259830	31/12/9999
13	nut	1		241936	31/12/9999
14	bellows	1		621297	31/12/9999
15	retaining strap	2		257134	31/12/9999
16	screw for electrical starter motor-m6x30	10		289731	31/12/9999

Loc.	Description	Q.ty	Vehicle colour	Drawing No.	Up to
17	strap	1		844964	31/12/9999

Frame prefix : ZAPM48100

Engine prefix : M482M

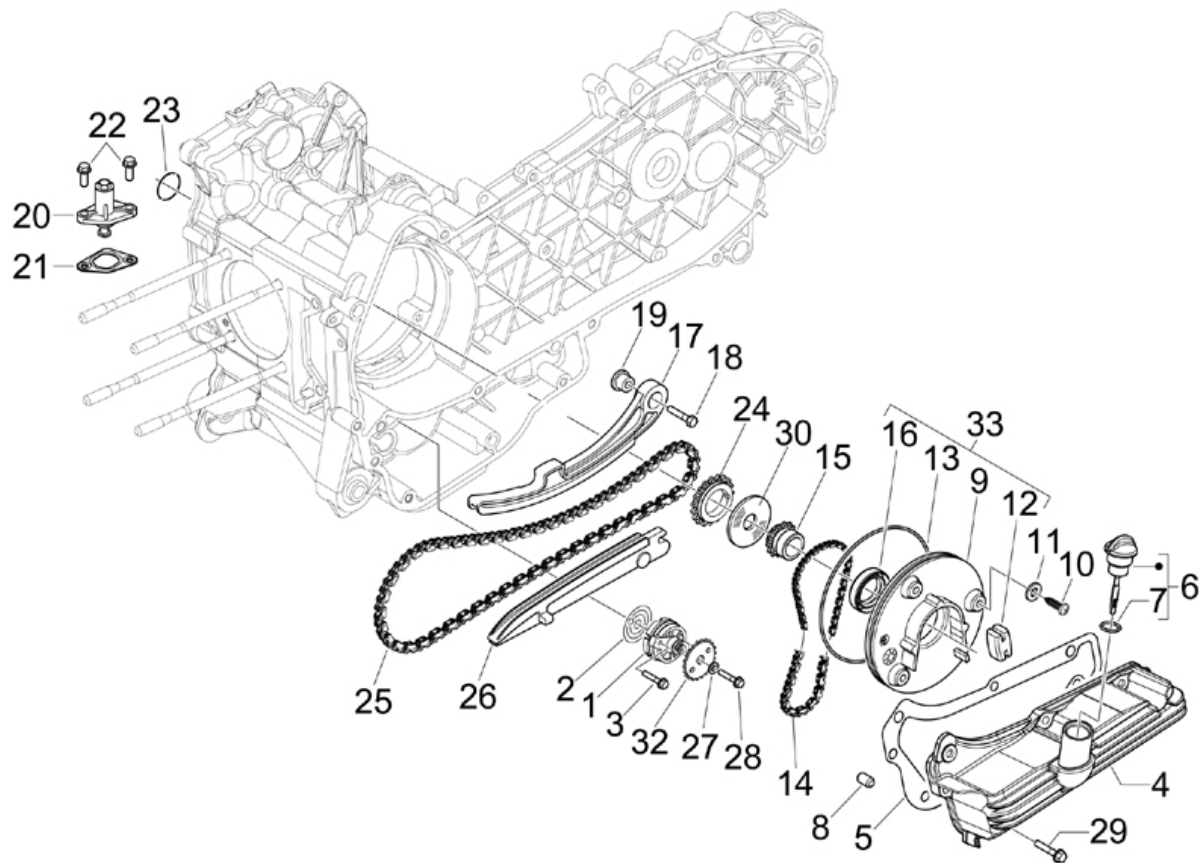

Last update : 31/01/2007

Loc.	Description	Q.ty	Vehicle colour	Drawing No.	Up to
1	oil pump assy	1		844352	31/12/9999
2	packing	1		847929	31/12/9999
3	screw	2		829593	31/12/9999
4	oil sump leader 125/180/200	1		843761	31/12/9999
5	gasket for starter motor180	1		830128	31/12/9999
6	oil plug	1		843364	31/12/9999
7	packing for oil pan plug (lower)	1		479986	31/12/9999
8	dowel	3		277916	31/12/9999
9	cover	1		847116	31/12/9999
10	flywheel magneto screw	3		015585	31/12/9999
11	washer	3		487937	31/12/9999
12	buffer	1		434345	31/12/9999
13	oil seal	1		825620	31/12/9999
14	steel chain driven of camshaft	1		82649R	31/12/9999
15	pinion	1		82783R	31/12/9999
16	ring (distribution cover)	1		82538R	31/12/9999

Loc.	Description	Q.ty	Vehicle colour	Drawing No.	Up to
17	distrib. chain slipper	1		840510	31/12/9999
18	screw for electrical starter motor-m6x25	1		414837	31/12/9999
19	spacer	1		485868	31/12/9999
20	plastic composition to tension chain	1		82650R	01/03/2007
21	packing	1		847928	31/12/9999
22	screw	2		434541	31/12/9999
23	ring	1		825952	31/12/9999
24	pinion beverly	1		82782R	31/12/9999
25	distribution chain leader u	1		82644R	31/12/9999
26	distrib. chain blade u	1		828308	31/12/9999
27	cup spring for oil pump transmission	1		436695	31/12/9999
28	screw m6x14	1		833722	31/12/9999
29	screw for electrical starter motor-m6x30	7		289731	31/12/9999
30	washer	1		483918	31/12/9999
32	sprocket	1		287913	31/12/9999
33	housing ext	1		483775	31/12/9999

Frame prefix : ZAPM48100

Engine prefix : M482M

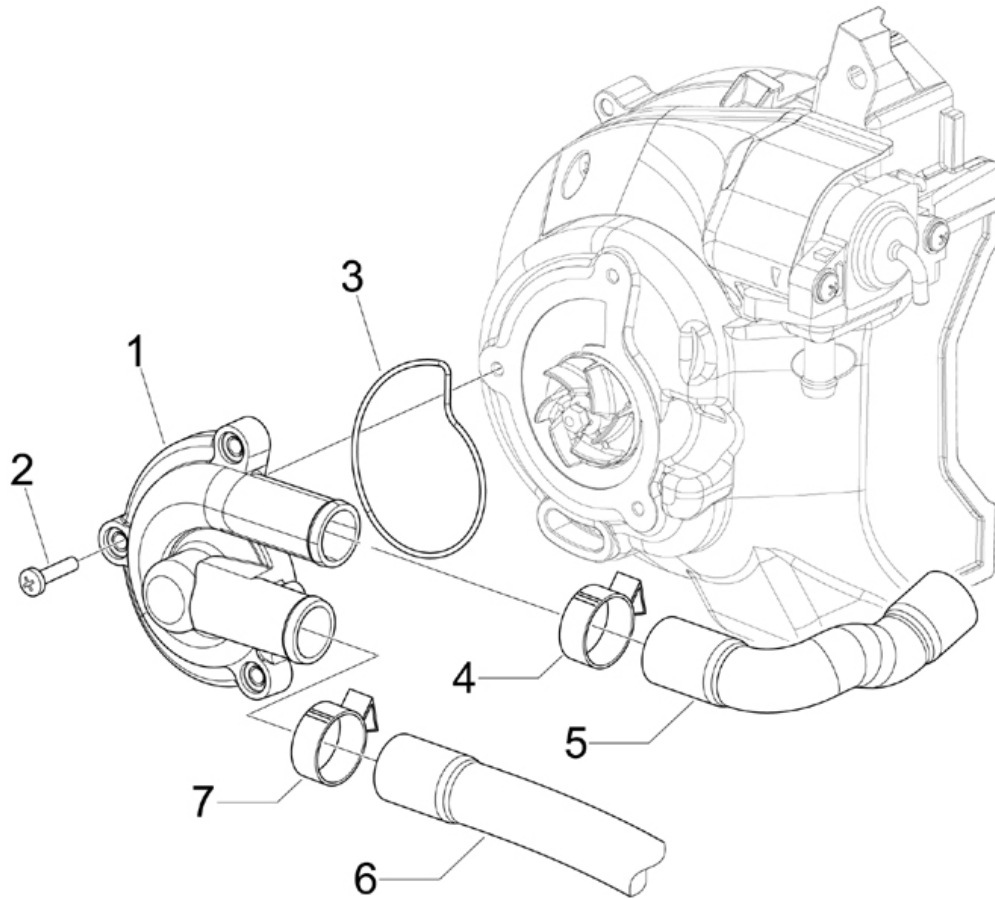

Last update : 31/01/2007

Loc.	Description	Q.ty	Vehicle colour	Drawing No.	Up to
1	water pump cover	1		846734	31/12/9999
2	screw	3		828662	31/12/9999
3	water pump leader o-ring	1		485080	31/12/9999
4	strap	2		CM001908	31/12/9999
5	hose (coolant deliver)	1		840022	31/12/9999
6	tube	1		848434	31/12/9999
7	clamp for fixing fuel tap	1		CM001904	31/12/9999

Frame prefix : ZAPM48100

Engine prefix : M482M

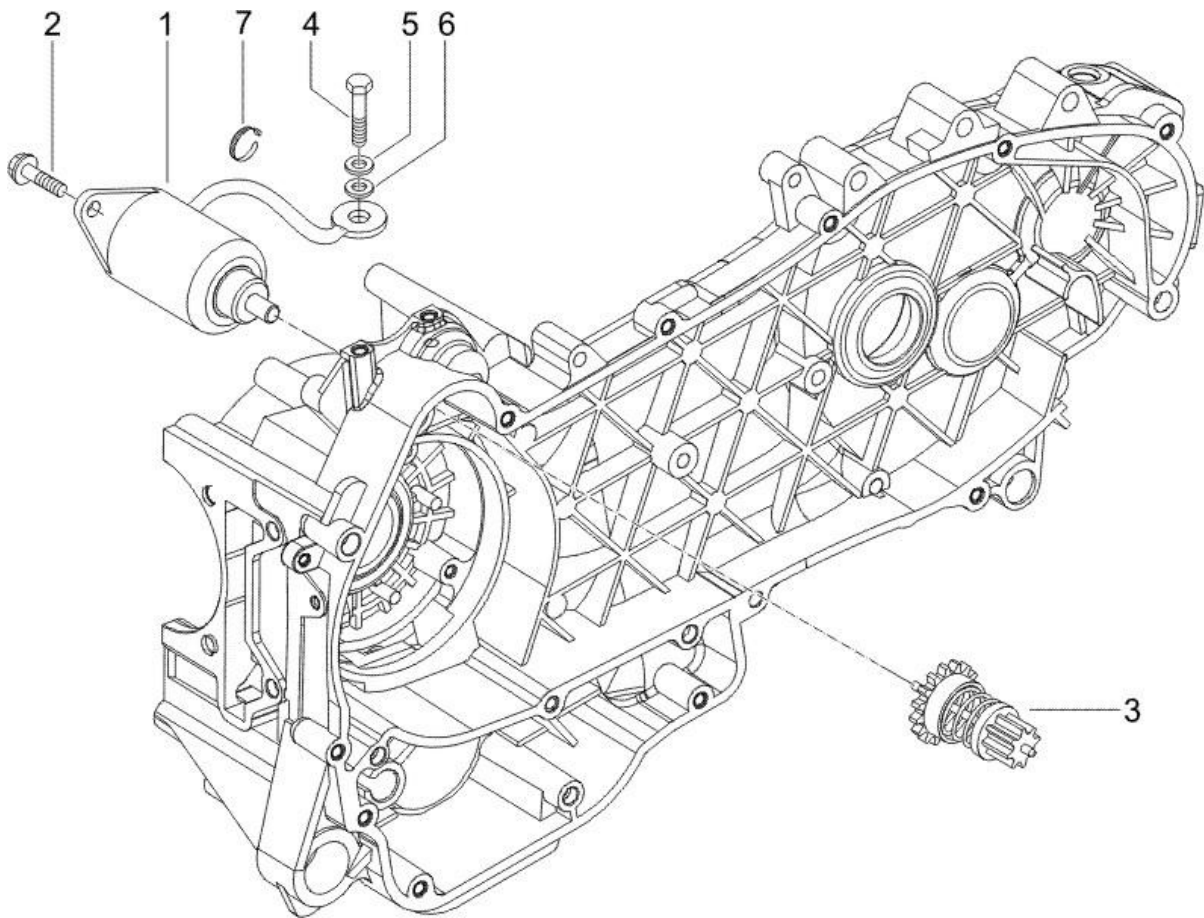

Last update : 31/01/2007

Loc.	Description	Q.ty	Vehicle colour	Drawing No.	Up to
1	starter motor	1		82611R	31/12/9999
2	hex bolt for retaining starter motor	2		031091	31/12/9999
3	bendix 125 leader u	1		82612R	30/12/2070
4	screw	1		031088	31/12/9999
5	washer for starter relay (6,4x12x1)	1		003056	31/12/9999
6	washer	1		016406	31/12/9999
7	clamp	1		599718	31/12/9999

Frame prefix : ZAPM48100

Engine prefix : M482M

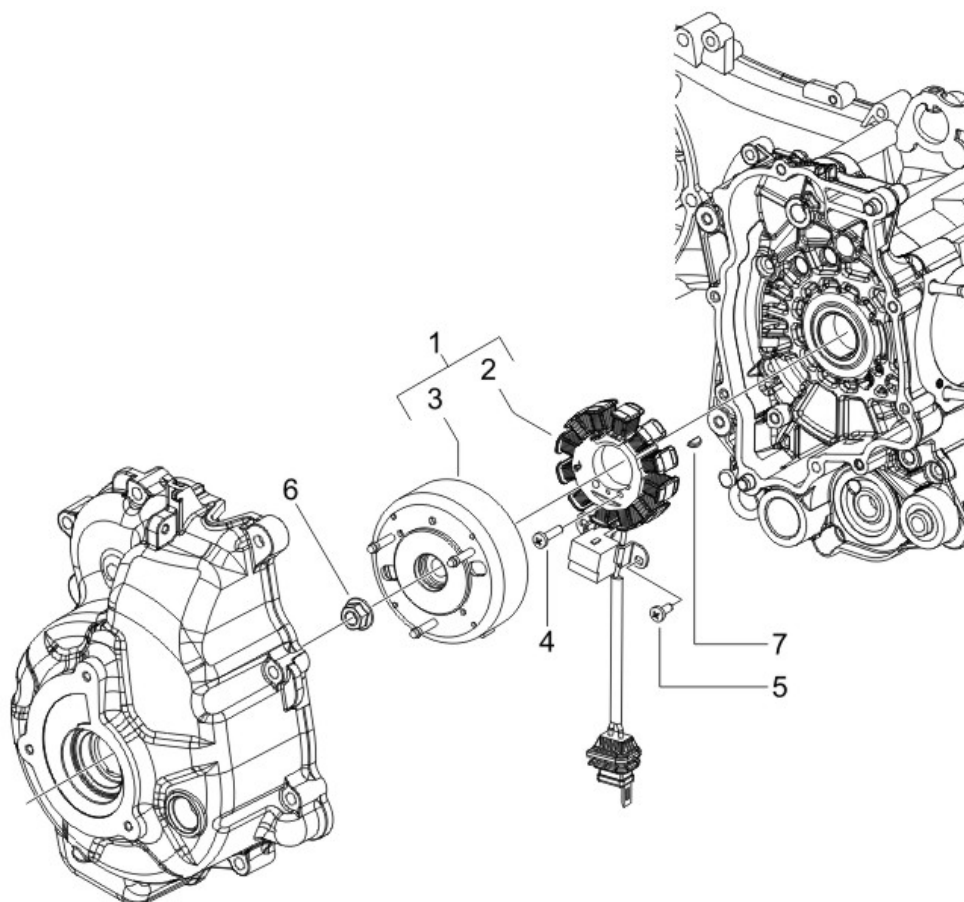

Last update : 31/01/2007

Loc.	Description	Q.ty	Vehicle colour	Drawing No.	Up to
1	generator assy.	1		58130R	31/12/9999
2	stator	1		639727	31/12/9999
3	complete rotor	1		639725	31/12/9999
4	screw	2		828662	31/12/9999
5	screw for outer h.t. coil (m5x10)	2		018575	31/12/9999
6	nut	1		436783	31/12/9999
7	woodruff key for flywheel	1		000267	31/12/9999

Frame prefix : ZAPM48100

Engine prefix : M482M

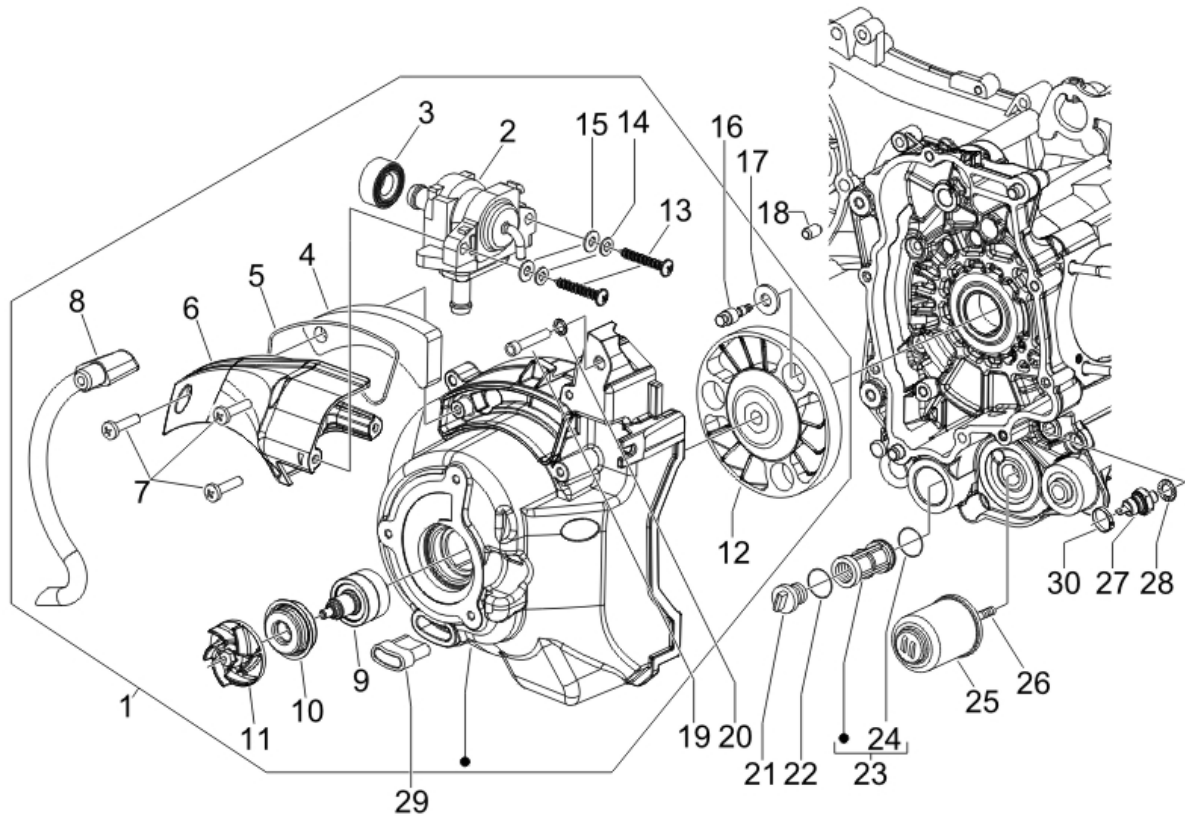

Last update : 31/01/2007

Loc.	Description	Q.ty	Vehicle colour	Drawing No.	Up to
1	fly-wheel cover	1		8482595	31/12/9999
2	valve	1		82731R	31/12/9999
3	packing	1		831256	31/12/9999
4	filtering element	1		831257	31/12/9999
5	packing	1		831258	31/12/9999
6	cover for sas box	1		831255	31/12/9999
7	screw	3		828662	31/12/9999
8	hose	1		848080	31/12/9999
9		1		845633	31/12/9999
10	oil seal	1		842595	31/12/9999
11	rotor	1		844730	31/12/9999
12	connecting joint	1		487459	03/12/2006
13	screw l35x4,8	2		296458	31/12/9999
14	washer for silencer deflector-5,3x20x0,5	2		006965	31/12/9999
15	washer	2		006078	31/12/9999
16	screw with vulcanized plug	3		828569	30/12/2070

Loc.	Description	Q.ty	Vehicle colour	Drawing No.	Up to
17	plain washer b125	3		828535	31/12/9999
18	dowel	2		277916	31/12/9999
19	screw with cylindrical head (m5x30)	4		828493	31/12/9999
20	washer for silencer deflector-5,3x20x0,5	4		006965	31/12/9999
21	oil filter plug (bv-500)	1		82823R	31/12/9999
22	oil seal for oil filter	1		285536	31/12/9999
23	oil filter	1		483841	31/12/9999
24	packing for oil filter (20,35x1,78)	1		288474	31/12/9999
25	oil cartridge (us version is oil filter)	1		82635R	31/12/9999
26	screw (oil filter)	1		483776	31/12/9999
27	oil temperature sensor master + leader	1		82580R	31/12/9999
28	washer	1		486075	31/12/9999
29	plug	1		825529	31/12/9999
30	clamp	1		825481	31/12/9999

Frame prefix : ZAPM48100

Engine prefix : M482M

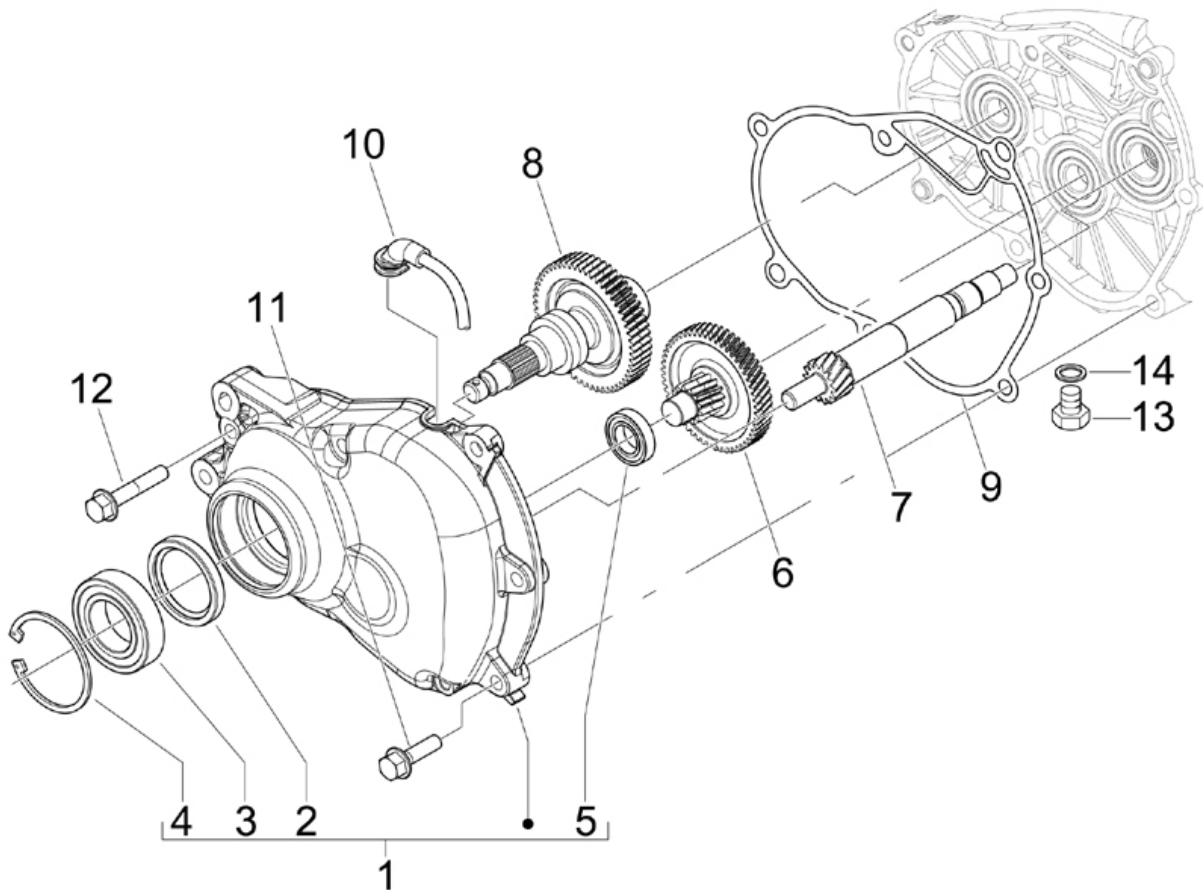

Last update : 31/01/2007

Loc.	Description	Q.ty	Vehicle colour	Drawing No.	Up to
1	cover	1		8710735	
2	oil seal 38x50x7	1		829201	31/12/9999
3	radial bearing	1		82659R	31/12/9999
4	circlip	1		829206	31/12/9999
5	bearing	1		485912	31/12/9999
6	intermediate shaft	1		828565	31/12/9999
7	pulley shaft skipper 150	1		485879	31/12/9999
8	rr wheel axel -.8322565	1		832256	31/12/9999
9	gearbox gasket leader	1		847930	31/12/9999
10	tube	1		844669	31/12/9999
11	flanged hex.head screw (m8x40)	3		825758	31/12/9999
12	screw for rear wheel axle (m8x45)	4		487211	31/12/9999
13	screw (m8x12)	1		269755	31/12/9999
14	washer (brake-shoes)	1		485703	31/12/9999

Frame prefix : ZAPM48100

Engine prefix : M482M

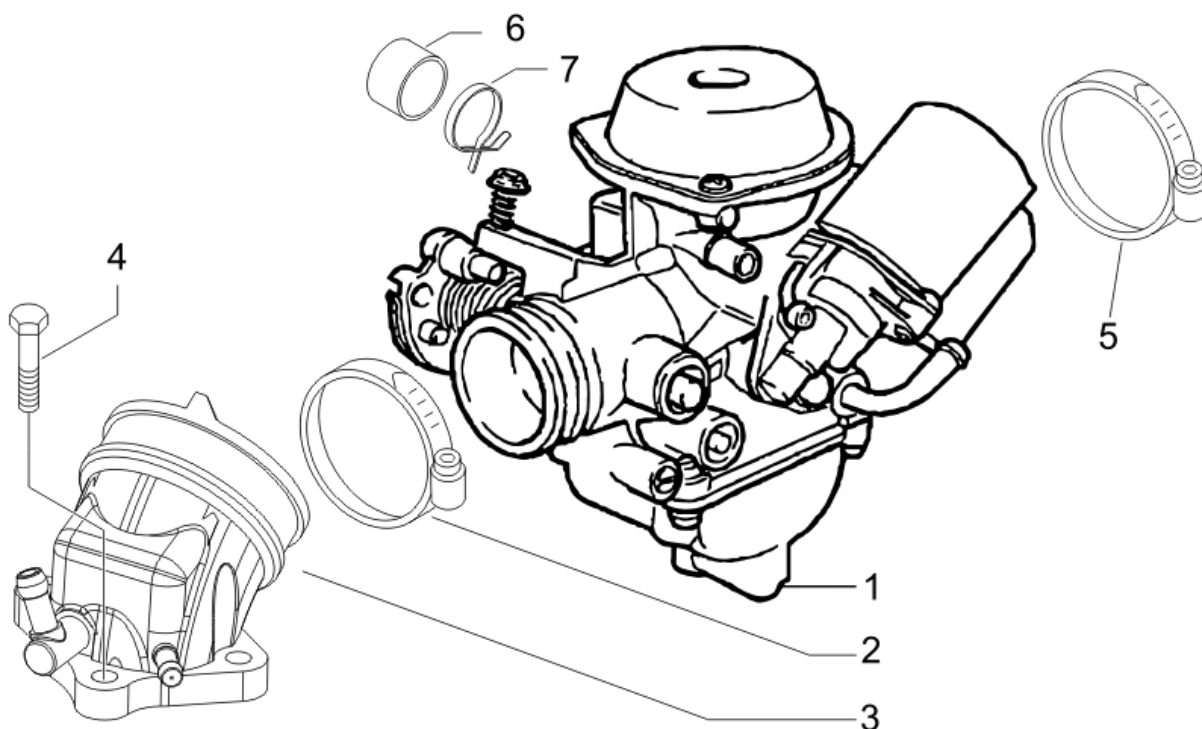

Last update : 31/01/2007

Loc.	Description	Q.ty	Vehicle colour	Drawing No.	Up to
1	carburettor keihin cvek-30 p305	1		873203	31/12/9999
2	carburettot sleeve clamp run. 180 2t	1		709532	31/12/9999
3	intake fitting with i.p.	1		871974	31/12/9999
4	screw	3		828152	31/12/9999
5	clamp	1		260918	31/12/9999
6	cap	1		841695	31/12/9999
7	hose clamp	1		CM002916	31/12/9999

Frame prefix : ZAPM48100

Engine prefix : M482M

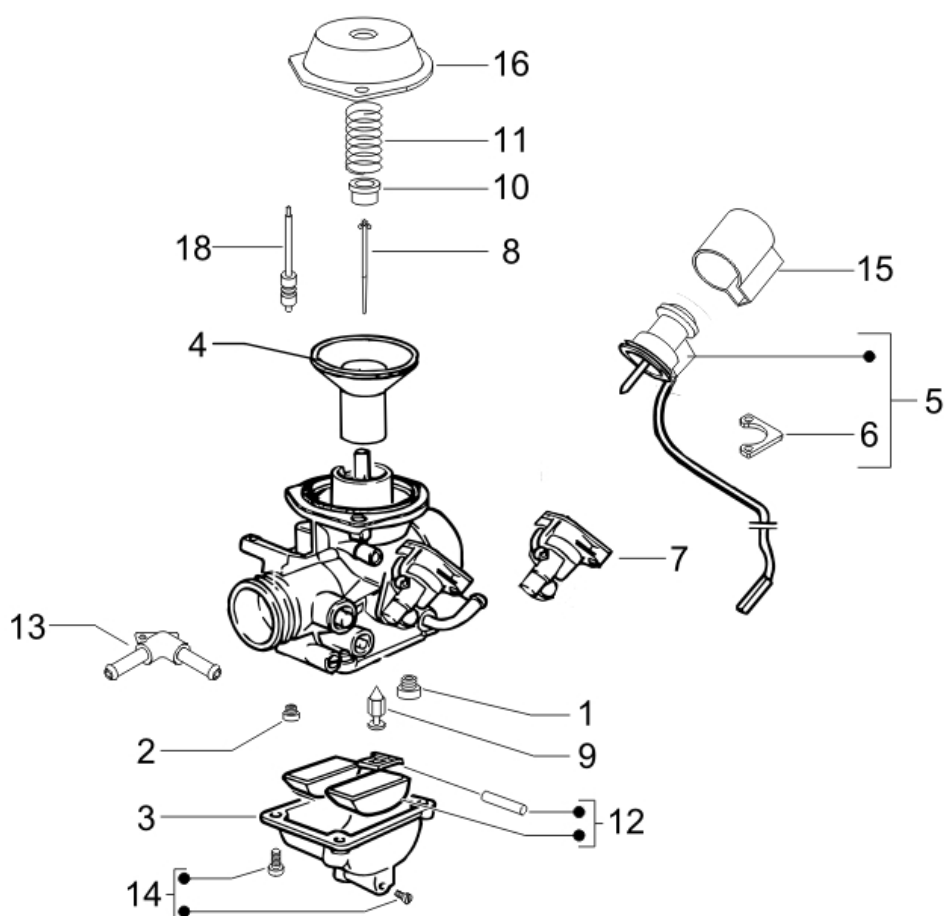

Last update : 31/01/2007

Loc.	Description	Q.ty	Vehicle colour	Drawing No.	Up to
1	main jet 105	1		CM129912	31/12/9999
2	idling jet 38	1		CM140103	31/12/9999
3	complete float chamber	1		CM140404	30/12/2070
4	diaphragm piston	1		CM140301	31/12/9999
5	auto choke	1		CM142905	31/12/9999
6	plate	1		828843	31/12/9999
7	body auto choke kit	1		842519	31/12/9999
8	jet needle	1		CM140208	31/12/9999
9	needle	1		828831	31/12/9999
10	needle seat	1		842518	31/12/9999
11	spring	1		CM140902	31/12/9999
12	kit comp.float bowl	1		842523	31/12/9999
13	heater kit	1		842516	31/12/9999
14	flost	1		842522	31/12/9999
15	cup	1		828844	31/12/9999
16	valve cover	1		842515	31/12/9999

Loc.	Description	Q.ty	Vehicle colour	Drawing No.	Up to
18	kit pin pump acc.	1		CM149504	30/12/2070

Frame prefix : ZAPM48100

Engine prefix : M482M

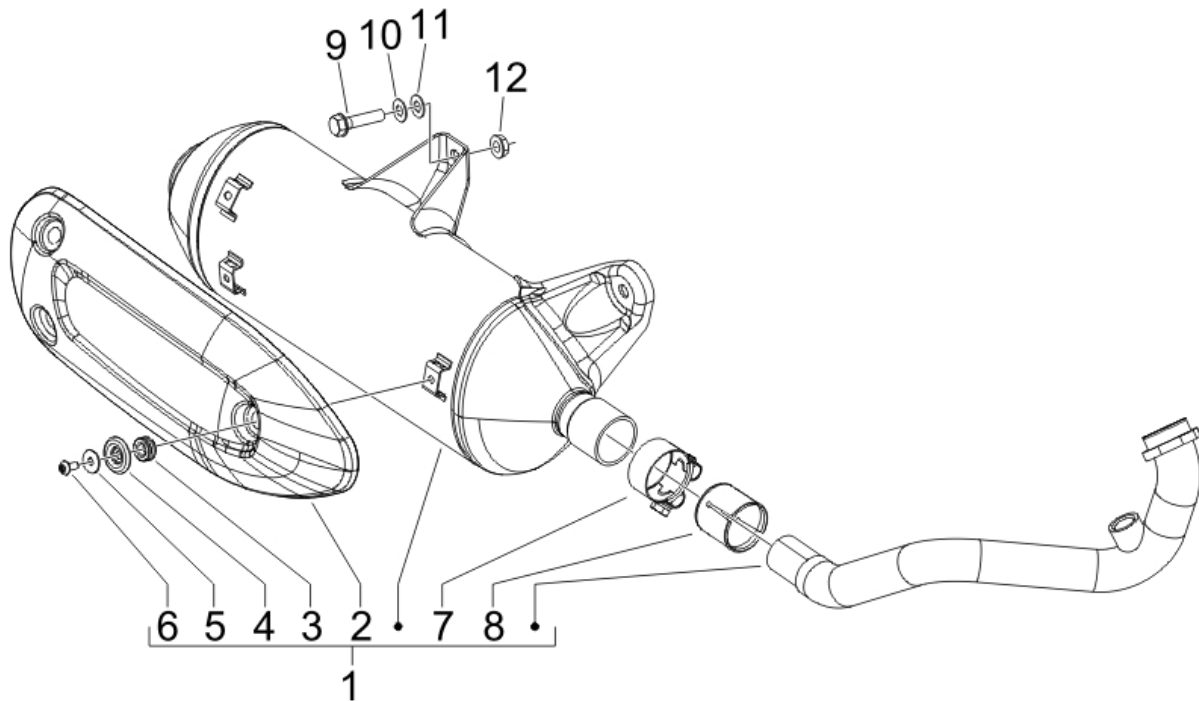

Last update : 31/01/2007

Loc.	Description	Q.ty	Vehicle colour	Drawing No.	Up to
1	muffler assy with protection	1		872106	31/12/9999
2	heat shield	1		842404	31/12/9999
3	buffer for heat shield	3		487665	31/12/9999
4	cup mc3	3		482282	31/12/9999
5	washer	3		827526	31/12/9999
6	convex head screw with torx impression	3		842908	31/12/9999
7	clamp b500	1		82789R	31/12/9999
8	bush	1		826388	31/12/9999
9	screw for rear wheel axle (m8x45)	3		487211	31/12/9999
10	elastic washer "contact" type	3		834187	31/12/9999
11	washer	3		848452	31/12/9999
12	nut for silencer-cylinder (m7x1;h=8)	2		436947	31/12/9999

Frame prefix : ZAPM48100

Engine prefix : M482M

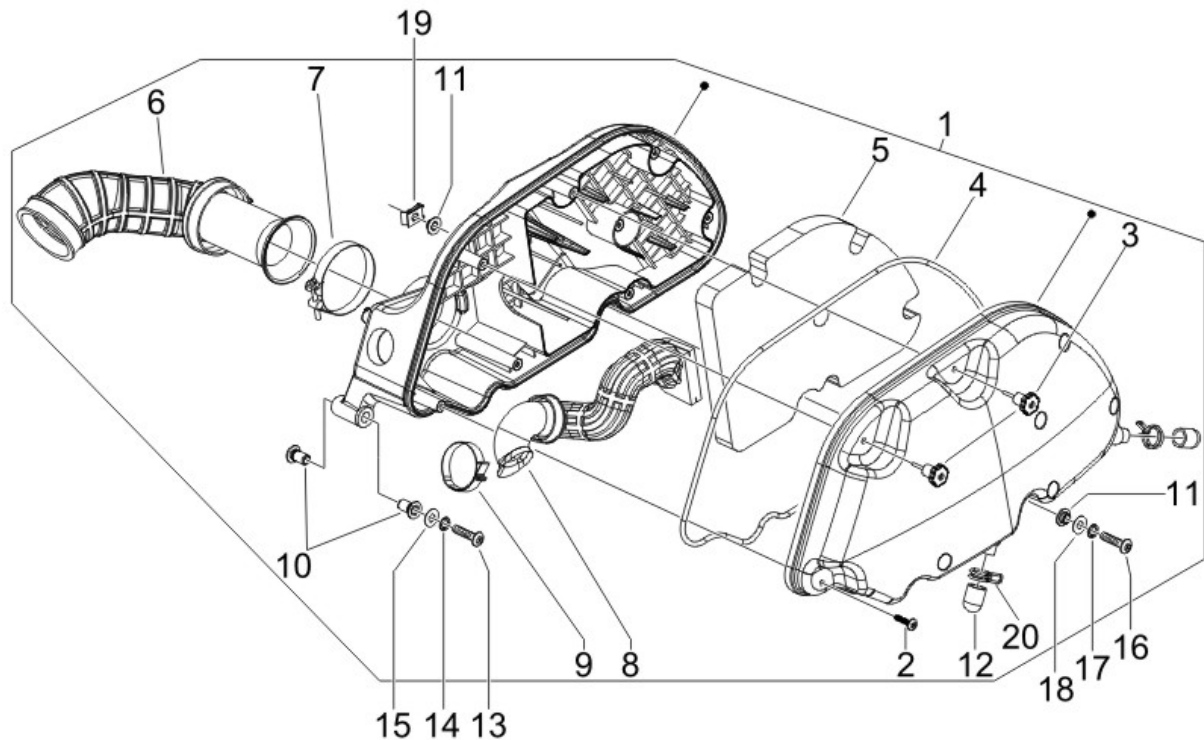

Last update : 31/01/2007

Loc.	Description	Q.ty	Vehicle colour	Drawing No.	Up to
1	air cleaner assy	1		843489	31/12/9999
2	screw	6		258146	31/12/9999
3	knob	2		479132	31/12/9999
4	packing	1		844428	31/12/9999
5	air filter element	1		831997	31/12/9999
6	airfilter-carbur. sleeve	1		841515	31/12/9999
7	clamp	1		260918	31/12/9999
8	veichle-carburettor sleeve	1		844921	31/12/9999
9	clamp for fixing fuel tap	1		CM001904	31/12/9999
10	bush	2		830057	31/12/9999
11	bush	4		830056	31/12/9999
12	cap	2		827831	31/12/9999
13	screw for air cleaner fitting (m6x50)	1		018640	31/12/9999
14	washer for rear mudguard (6,4x11x0,5)	1		012533	31/12/9999
15	washer for starter relay (6,4x12x1)	1		003056	31/12/9999
16	screw for air cleaner fitting (m6x50)	2		018640	31/12/9999

Loc.	Description	Q.ty	Vehicle colour	Drawing No.	Up to
17	<i>washer for rear mudguard (6,4x11x0,5)</i>	2		012533	31/12/9999
18	<i>washer for starter relay (6,4x12x1)</i>	2		003056	31/12/9999
19	<i>plate</i>	2		254485	31/12/9999
20	<i>hose clamp</i>	2		CM002910	

Frame prefix : ZAPM48100

Engine prefix : M482M

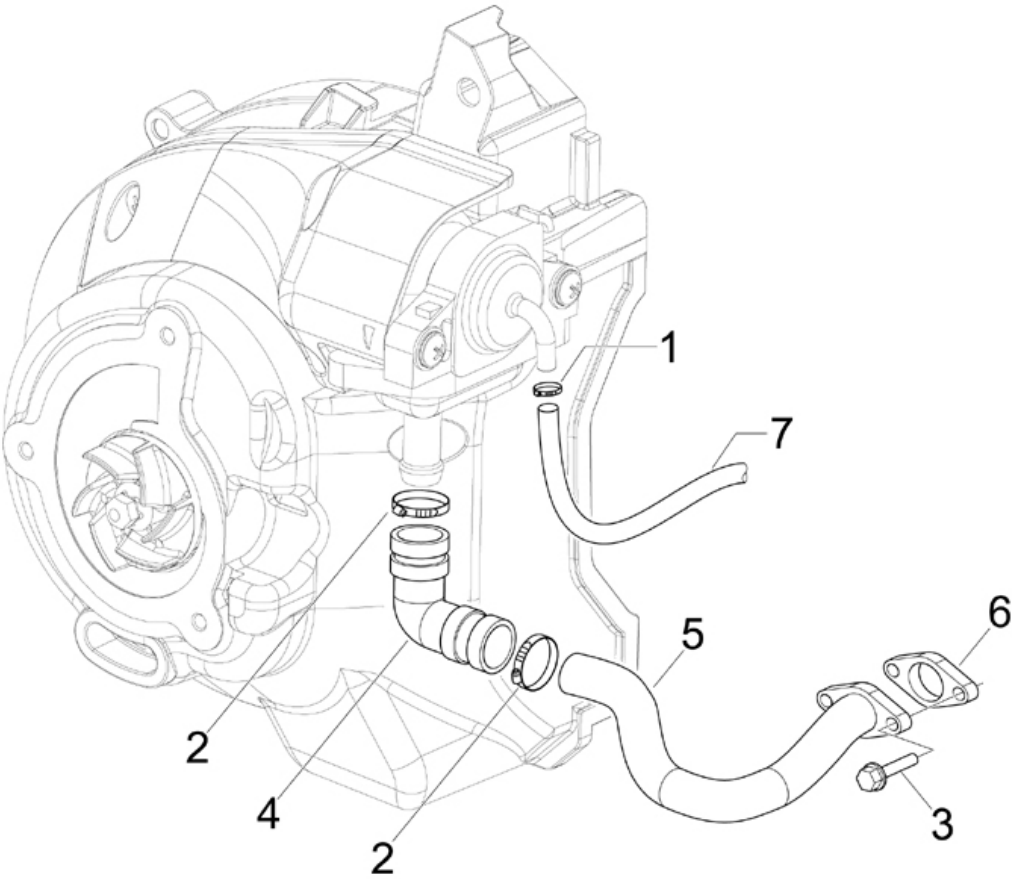

Last update : 31/01/2007

Loc.	Description	Q.ty	Vehicle colour	Drawing No.	Up to
1	clamp for fixing fuel tap	2		CM001904	31/12/9999
2	hose clamp	2		CM002901	31/12/9999
3	screw m6x14	2		833722	31/12/9999
4	joint pipe for sas system	1		831259	31/12/9999
5	tube	1		831260	31/12/9999
6	packing x9 125 evolution	1		832059	31/12/9999
7	tube	1		843400	31/12/9999

Frame prefix : ZAPM48100

Engine prefix : M482M

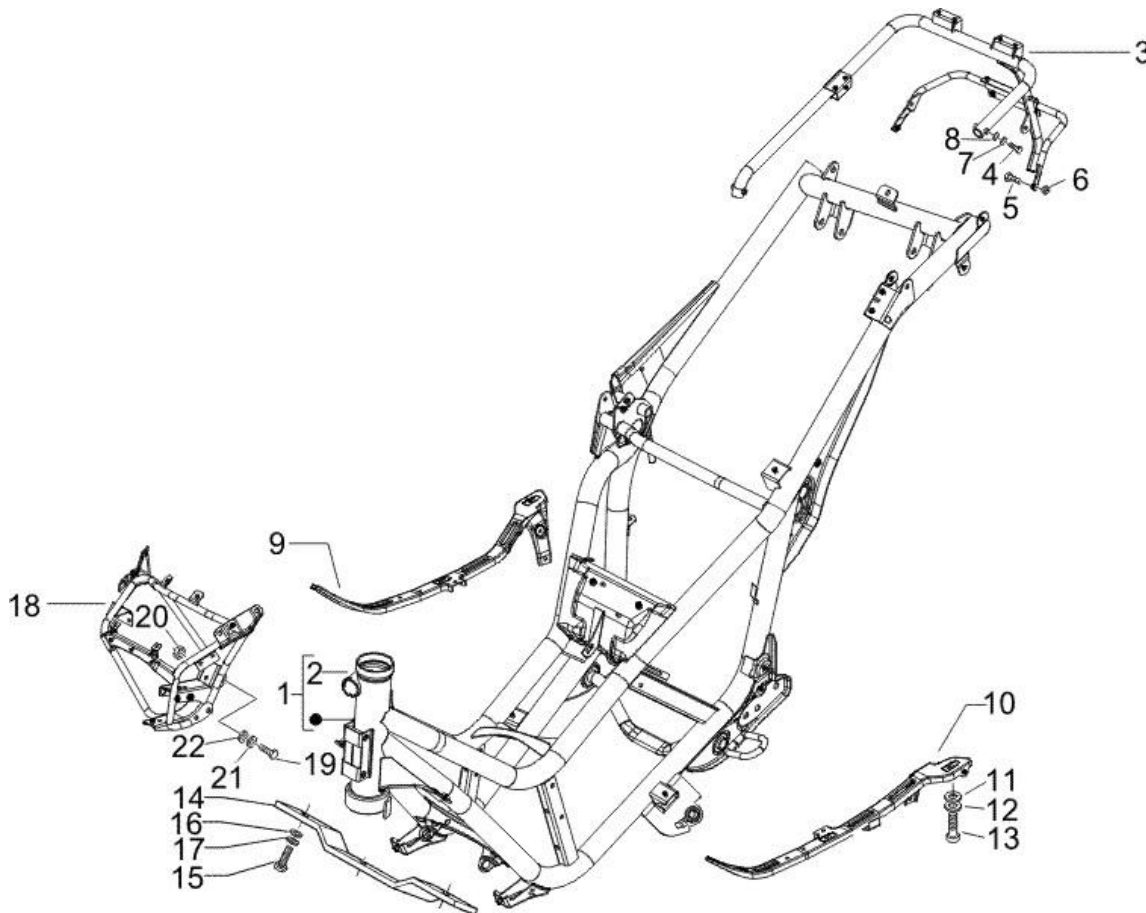

Last update : 31/01/2007

Loc.	Description	Q.ty	Vehicle colour	Drawing No.	Up to
1	frame	1		622479	
2	lock bracket	1		575357	31/12/9999
3	rear plastic support	1		5755442	31/12/9999
4	screw m6x55 t.e. es.9,3 h 4	2		030059	31/12/9999
5	bolt for front damper bracket (m8x22)	2		031119	31/12/9999
6	nut	2		020108	31/12/9999
7	washer	2		016406	31/12/9999
8	washer	2		016408	31/12/9999
9	rh cross piece x9 (-.cm0102024)	1		CM010202	31/12/9999
10	support foot-board cross-bar with ip.	1		CM010204	31/12/9999
11	washer for starter relay (6,4x12x1)	8		003056	31/12/9999
12	washer	8		016406	31/12/9999
13	screw	8		031088	31/12/9999
14	radiator braket x9 500	1		620869	31/12/9999
15	bolt	2		031117	31/12/9999
16	plain washer 8,4x18x2	2		003038	31/12/9999

Loc.	Description	Q.ty	Vehicle colour	Drawing No.	Up to
17	washer	2		016408	31/12/9999
18	front plastic support	1		6210465	31/12/9999
19	screw	2		432142	31/12/9999
20	nut	2		969224	31/12/9999
21	washer (engine or frame)	4		013950	31/12/9999
22	washer for rear mudguard (6,4x11x0,5)	2		012533	31/12/9999

Frame prefix : ZAPM48100

Engine prefix : M482M

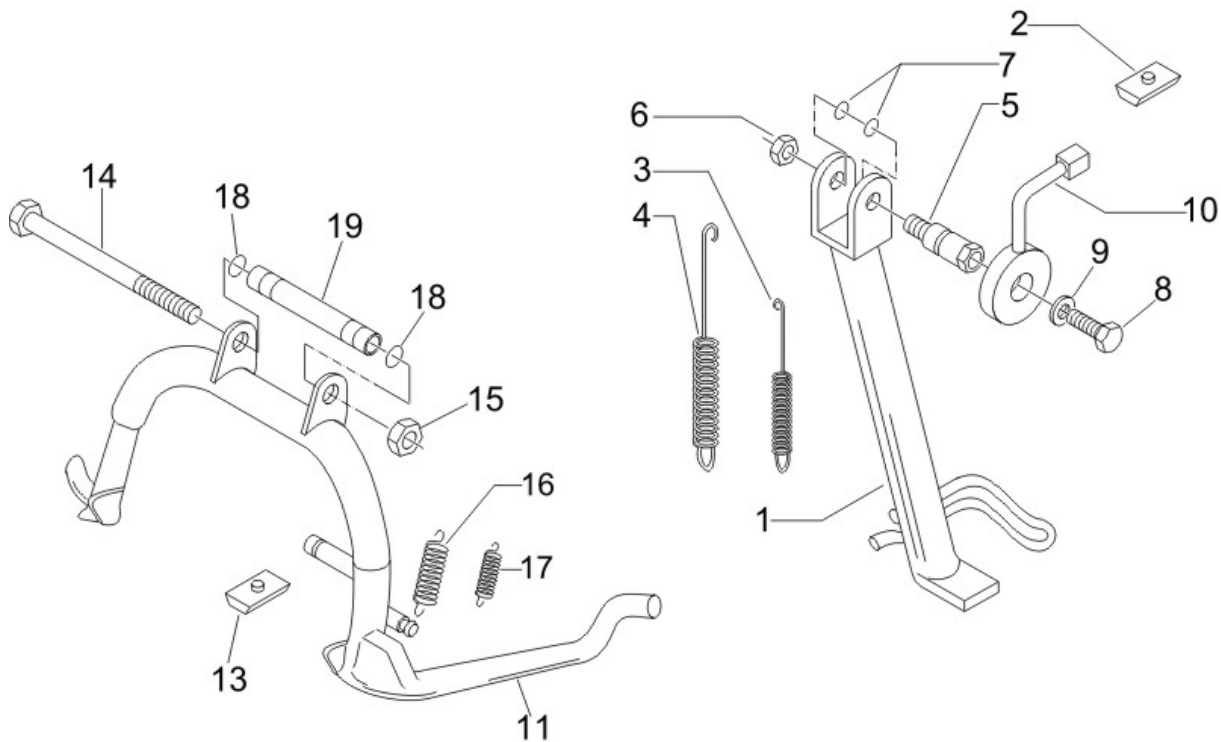

Last update : 31/01/2007

Loc.	Description	Q.ty	Vehicle colour	Drawing No.	Up to
1	lateral stand with i.p.	1		647417	31/12/9999
2	buffer for sidestand	1		272426	31/12/9999
3	spring b125	1		295788	31/12/2070
4	spring b125	1		295789	31/12/2070
5	screw for fixing lateral stand	1		647595	31/12/9999
6	nut x lower rear damper fixing -m10 h8,6	1		232108	31/12/9999
7	packing	2		191189	31/12/9999
8	screw	2		292889	31/12/9999
9	washer	2		012532	31/12/9999
10	side stand switch x9, b	1		582633	
11	central stand x9	1		601893	31/12/9999
13	buffer for sidestand	1		272426	31/12/9999
14	screw	1		030115	31/12/9999
15	nut x lower rear damper fixing -m10 h8,6	1		232108	31/12/9999
16	spring ->598905	1		582851	31/12/9999
17	spring	1		582850	31/12/9999

Loc.	Description	Q.ty	Vehicle colour	Drawing No.	Up to
18	oil seal for vehicle stand pin	2		273754	31/12/9999
19	spacer	1		582298	31/12/9999

Frame prefix : ZAPM48100

Engine prefix : M482M

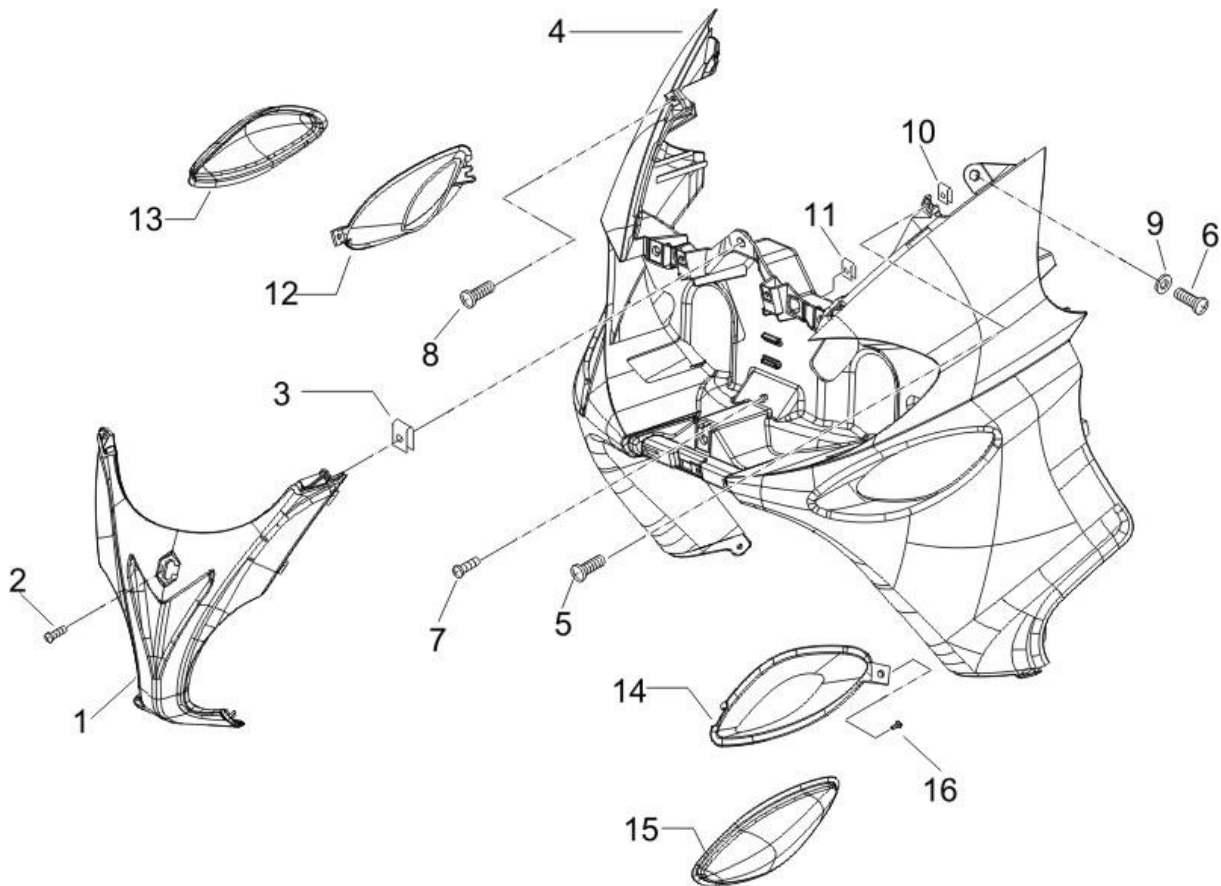

Last update : 31/01/2007

Loc.	Description	Q.ty	Vehicle colour	Drawing No.	Up to
1	nose panel (smokey grey (731))	1	NGT3DB8U05	62043100EB	31/12/9999
1	nose panel	1	NGT3DE8U05	62043100DE	31/12/9999
1		1	NGT3ES8U05	62043100ES	31/12/9999
1	centre shield cover x9 evolution	1	NGT3F28U05	62043100F2	31/12/9999
1	rim	1	NGT3ND8U05	62043100ND	31/12/9999
1	rim	1		620431	31/12/9999
2	screw	5		258249	31/12/9999
3	spring plate	5		CM017410	31/12/9999
4	front shield (smokey gray (731))	1	NGT3DB8U05	57556100EB	31/12/9999
4	front shield	1	NGT3DE8U05	57556100DE	31/12/9999
4	ff shield x9	1	NGT3F28U05	57556100F2	31/12/9999
4	shield	1	NGT3ND8U05	57556100ND	31/12/9999
4	ff shield x9 unpainted	1		5755615	31/12/9999
5	screw	2		271891	31/12/9999
6	screw	1		272836	31/12/9999
7	screw	1		575249	31/12/9999

Loc.	Description	Q.ty	Vehicle colour	Drawing No.	Up to
8	screw	2		258249	31/12/9999
9	plain washer x rear lugg.rack-6,5x16x1,5	1		013880	31/12/9999
10	spring plate	2		CM017410	31/12/9999
11	plate	1		254485	31/12/9999
12	rh housing	1		620433	31/12/9999
13	right hand filler panel	1		620434	31/12/9999
14	lh housing	1		620661	31/12/9999
15	left hand filler panel	1		620662	31/12/9999
16	screw	4		297498	31/12/9999

Frame prefix : ZAPM48100

Engine prefix : M482M

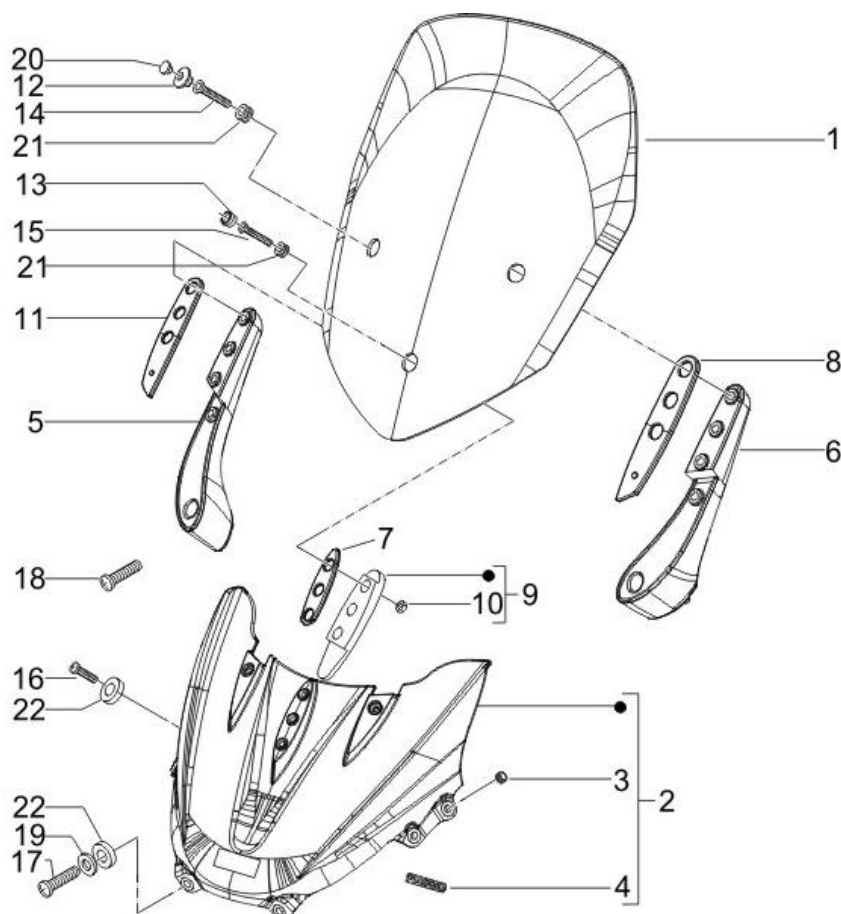

Last update : 31/01/2007

Loc.	Description	Q.ty	Vehicle colour	Drawing No.	Up to
1	upper windscreen x9 500	1		577102	31/12/9999
2	lower windscreen x9 250 sl	1		57726500N3	
3	grommet for windscreen	6		576565	31/12/9999
4	piaggio decal	1		5743990095	31/12/9999
5	bracket for windscreen (rh)	1		577103	31/12/9999
6	bracket for windscreen (lh)	1		577104	31/12/9999
7	rubber gasket for windscreen brackets	1		577107	31/12/9999
8	packing for windscreen	1		577108	31/12/9999
9	bracket	1		577110	31/12/9999
10	nut for fork (m6x1; h=4)	3		020206	31/12/9999
11	packing for windscreen	1		577149	31/12/9999
12	rubber packing	3		621940	31/12/9999
13	bush	1		830056	31/12/9999
14	screw m6x60 t.s.e.i	2		255638	31/12/9999
15	screw m6x45 t.s.e.i	1		576836	31/12/9999
16	screw	4		259830	31/12/9999

Loc.	Description	Q.ty	Vehicle colour	Drawing No.	Up to
17	screw	2		271891	31/12/9999
18	screw	4		414835	31/12/9999
19	washer	4		013092	31/12/9999
20	rubber plug for windscreen	4		577237	31/12/9999
21	grommet for upper windscreen	3		560173	31/12/9999
22	spacer	4		273288	31/12/9999

Frame prefix : ZAPM48100

Engine prefix : M482M

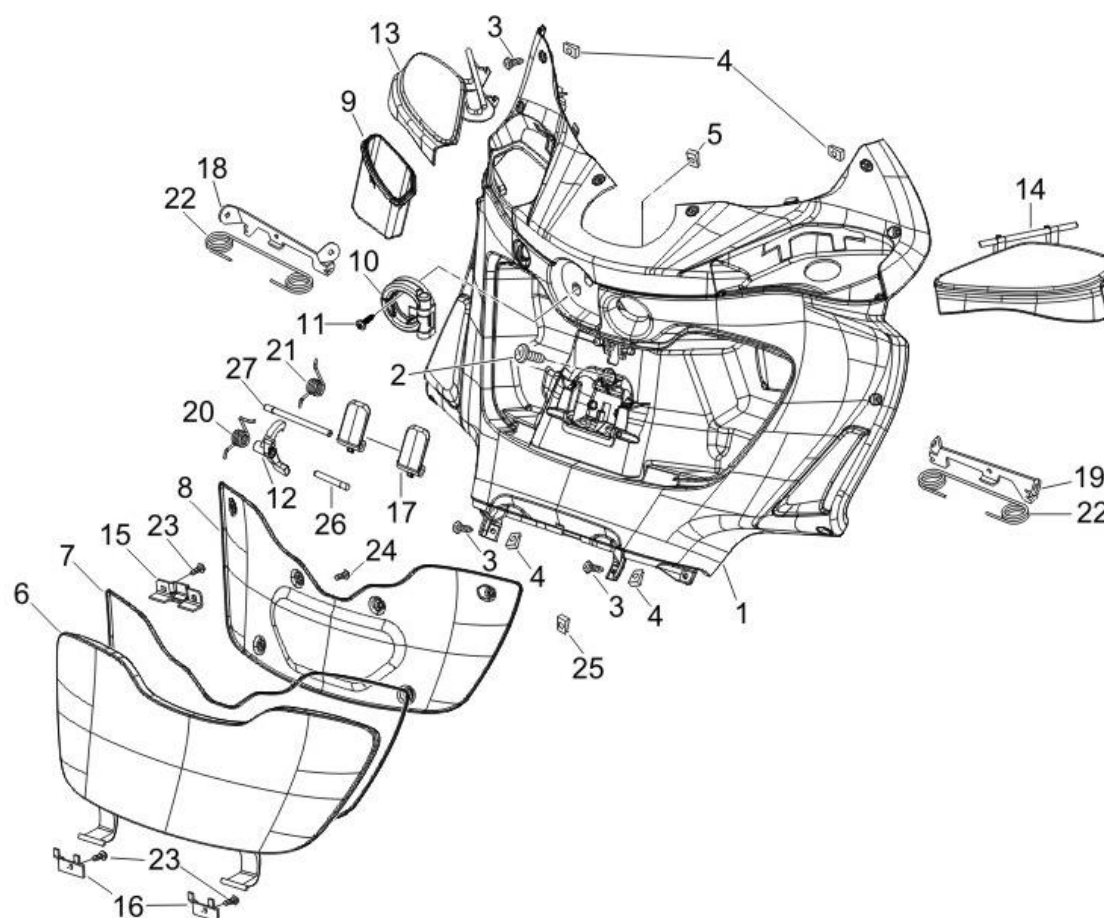

Last update : 31/01/2007

Loc.	Description	Q.ty	Vehicle colour	Drawing No.	Up to
1		1		577752	31/12/9999
2	screw	1		272836	31/12/9999
3	screw	12		258249	31/12/9999
4	spring plate	12		CM017410	31/12/9999
5	plate	1		254485	31/12/9999
6	doors	1		576847000P	
7	packing	1		CM006304	31/12/9999
8	steel support for glove box flap	1		576816	31/12/9999
9	plastic tray	1		575849	31/12/9999
10	zip cat hook	1		575819	31/12/9999
11	screw	2		259349	31/12/9999
12	glove box catch x9	1		575607	31/12/9999
13	radiator flap (lh)	1		575574000P	
14	storage flap (rh)	1		575575000P	
15	bracket for central flap locker	1		252420	31/12/9999
16	bracket for front glove compartment	2		257614	31/12/9999

Loc.	Description	Q.ty	Vehicle colour	Drawing No.	Up to
17	lever	2		575609	31/12/9999
18	left hand steel plate	1		575844	31/12/9999
19	right hand steel plate	1		575845	31/12/9999
20	spring for relase levers	1		575608	31/12/9999
21	hel spr lev,w diam1,7n.coil2,1,ext.d12,5	1		575610	31/12/9999
22	spring for relase levers	2		575846	31/12/9999
23	screw	8		297498	31/12/9999
24	screw	7		296141	31/12/9999
25	spring plate	2		CM017410	31/12/9999
26	pivot	1		270147	31/12/9999
27	latch	1		575062	31/12/9999

Frame prefix : ZAPM48100

Engine prefix : M482M

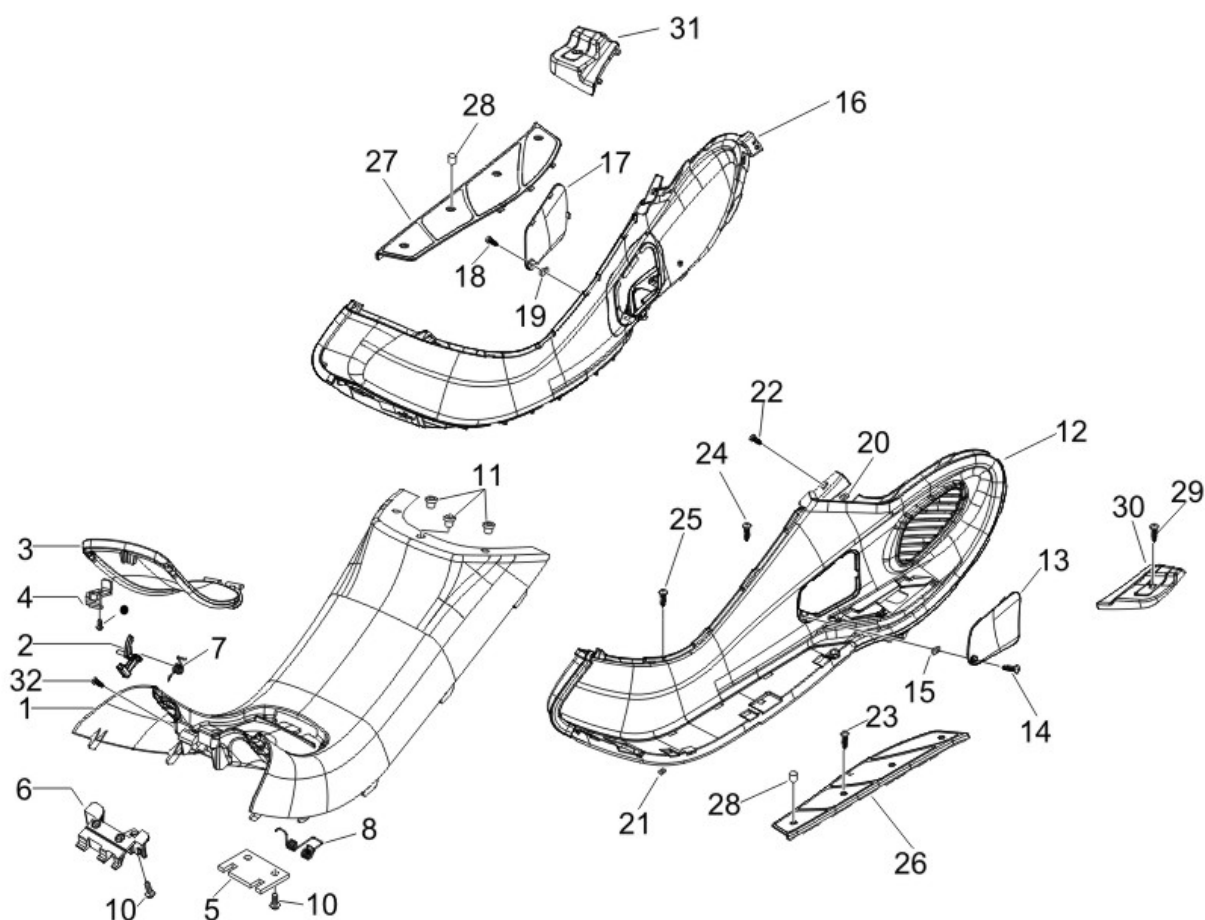

Last update : 31/01/2007

Loc.	Description	Q.ty	Vehicle colour	Drawing No.	Up to
1	central cover	1		575558	31/12/9999
2	hook	1		576626	31/12/9999
3	service door	1		575559	31/12/9999
4	bracket	1		299689	31/12/9999
5	plate	1		575605	31/12/9999
6	bracket glove box catch x9	1		620491	31/12/9999
7	hel spring,w diam1,2n.coils5,ext.d9,4	1		575604	31/12/9999
8	spring for fuel door	1		621507	31/12/9999
9	screw	1		297498	31/12/9999
10	screw	4		270793	31/12/9999
11	bush	3		830056	31/12/9999
12	footrest l.h.	1		57799900E8	
13	service door	1		57557700E8	
14	screw	1		259349	31/12/9999
15	spring plate	1		CM017410	31/12/9999
16	footrest r.h.	1		62162300E8	

Loc.	Description	Q.ty	Vehicle colour	Drawing No.	Up to
17	service door	1		62162400E8	
18	screw	1		259349	31/12/9999
19	spring plate	1		CM017410	31/12/9999
20	spring plate	4		CM017410	31/12/9999
21	plate	6		254485	31/12/9999
22	screw	4		258249	31/12/9999
23	screw	8		270793	31/12/9999
24	screw	2		271891	31/12/9999
25	screw	4		575249	31/12/9999
26	sx	1		575597	31/12/9999
27	dx	1		575598	31/12/9999
28	mats fixing button	8		CM011102	28/02/2007
29	screw	6		270793	31/12/9999
30	lh foot rest x9	1		575578	31/12/9999
31	rh footrest x9	1		575579	31/12/9999
32	screw	2		258249	31/12/9999

Frame prefix : ZAPM48100

Engine prefix : M482M

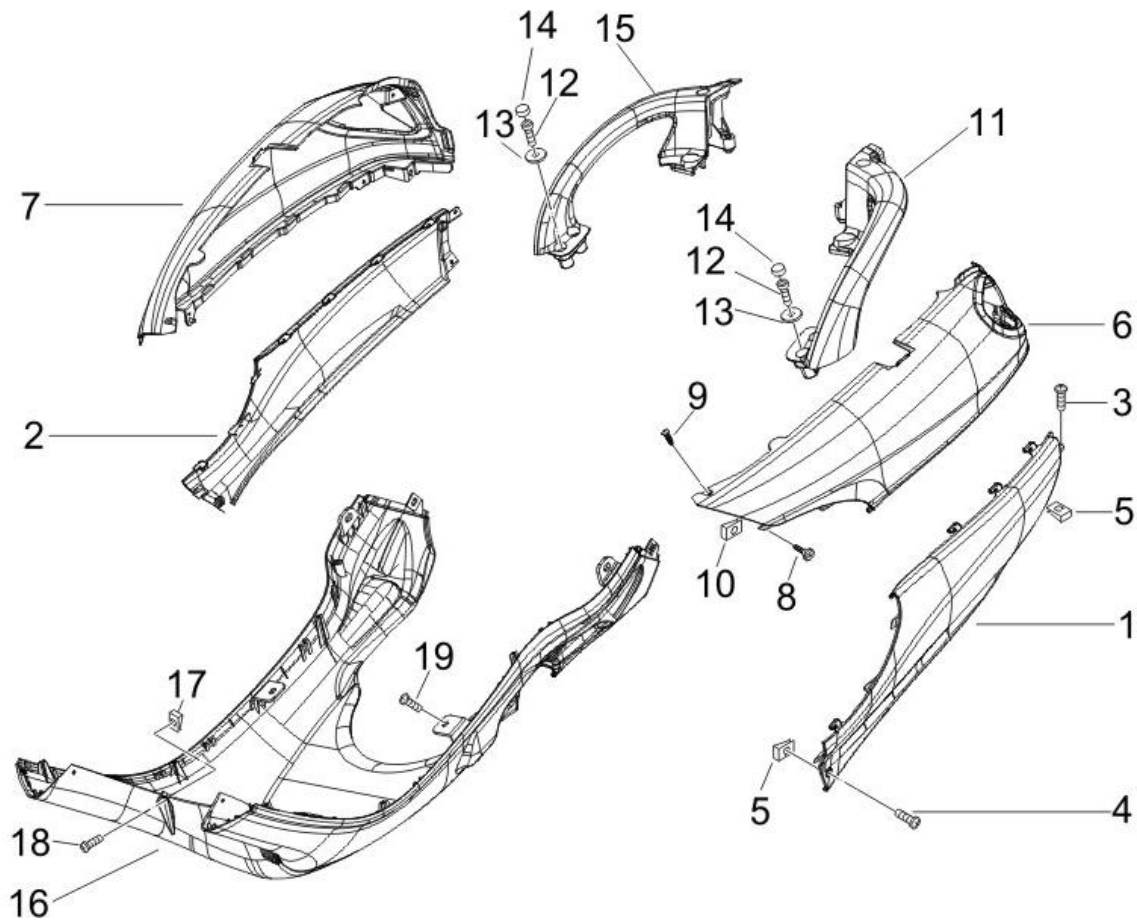

Last update : 31/01/2007

Loc.	Description	Q.ty	Vehicle colour	Drawing No.	Up to
1	<i>l.h. dw.body side</i>	1	NGT3DB8U05	57799700E8	31/12/9999
1	<i>l.h. dw.body side</i>	1	NGT3DE8U05	57799700E8	31/12/9999
1	<i>l.h. dw.body side</i>	1	NGT3ES8U05	57799700E8	31/12/9999
1	<i>l.h. dw.body side</i>	1	NGT3F28U05	57799700E8	31/12/9999
1	<i>l.h. dw.body side</i>	1	NGT3ND8U05	57799700E8	31/12/9999
2	<i>r.h. dw. body side</i>	1	NGT3DB8U05	57799800E8	31/12/9999
2	<i>r.h. dw. body side</i>	1	NGT3DE8U05	57799800E8	31/12/9999
2	<i>r.h. dw. body side</i>	1	NGT3ES8U05	57799800E8	31/12/9999
2	<i>r.h. dw. body side</i>	1	NGT3F28U05	57799800E8	31/12/9999
2	<i>r.h. dw. body side</i>	1	NGT3ND8U05	57799800E8	31/12/9999
3	screw	2		258249	31/12/9999
4	screw	2		259349	31/12/9999
5	spring plate	4		CM017410	31/12/9999
6	<i>left hand upper side panel (smokey greay</i>	1	NGT3DB8U05	62042500EB	31/12/9999
6	<i>left hand upper side panel</i>	1	NGT3DE8U05	62042500DE	31/12/9999
6		1	NGT3ES8U05	62042500ES	31/12/9999

Loc.	Description	Q.ty	Vehicle colour	Drawing No.	Up to
6	lh cover x9 evolution	1	NGT3F28U05	62042500F2	31/12/9999
6	lh upper side cover x9 unpainted	1	NGT3ND8U05	62042500ND	31/12/9999
6	lh upper side cover x9 unpainted	1		620425	31/12/9999
7	left hand upper side panel (smokey grey)	1	NGT3DB8U05	62042600EB	31/12/9999
7	left hand upper side panel	1	NGT3DE8U05	62042600DE	31/12/9999
7		1	NGT3ES8U05	62042600ES	31/12/9999
7	rh cover x9 evolution	1	NGT3F28U05	62042600F2	31/12/9999
7	upper side panel rh x9 unpainted	1	NGT3ND8U05	62042600ND	31/12/9999
7	upper side panel rh x9 unpainted	1		620426	31/12/9999
8	screw	2		575249	31/12/9999
9	screw	3		258249	31/12/9999
10	spring plate	1		CM017410	31/12/9999
11	rr lh grip handle x9 500	1	NGT3DB8U05	575572000C	31/12/9999
11	rr lh grip handle x9 500	1	NGT3DE8U05	575572000C	31/12/9999
11	rr lh grip handle x9 500	1	NGT3ES8U05	575572000C	31/12/9999
11	rr lh grip handle x9 500	1	NGT3F28U05	575572000C	31/12/9999
11	rr lh grip handle x9 500	1	NGT3ND8U05	575572000C	31/12/9999
11	rr lh grip handle x9 500	1		575572	31/12/9999
12	hexagonal screw (rear luggage)	8		574260	31/12/9999
13	washer (6,4x13x1,5) - steering	8		013777	31/12/9999
14	plug for floorboard	6		575860	31/12/9999
15	rr rh grap handle x9 500	1	NGT3DB8U05	575573000C	31/12/9999
15	rr rh grap handle x9 500	1	NGT3DE8U05	575573000C	31/12/9999
15	rr rh grap handle x9 500	1	NGT3ES8U05	575573000C	31/12/9999
15	rr rh grap handle x9 500	1	NGT3F28U05	575573000C	31/12/9999
15	rr rh grap handle x9 500	1	NGT3ND8U05	575573000C	31/12/9999
15	rr rh grap handle x9 500	1		575573	31/12/9999
16	front.lower protection	1	NGT3DB8U05	57799600E8	31/12/9999
16	front.lower protection	1	NGT3DE8U05	57799600E8	31/12/9999
16	front.lower protection	1	NGT3ES8U05	57799600E8	31/12/9999
16	front.lower protection	1	NGT3F28U05	57799600E8	31/12/9999
16	front.lower protection	1	NGT3ND8U05	57799600E8	31/12/9999
17	spring plate	2		CM017409	31/12/9999
18	screw	2		259372	31/12/9999
19	screw	4		272836	31/12/9999

Frame prefix : ZAPM48100

Engine prefix : M482M

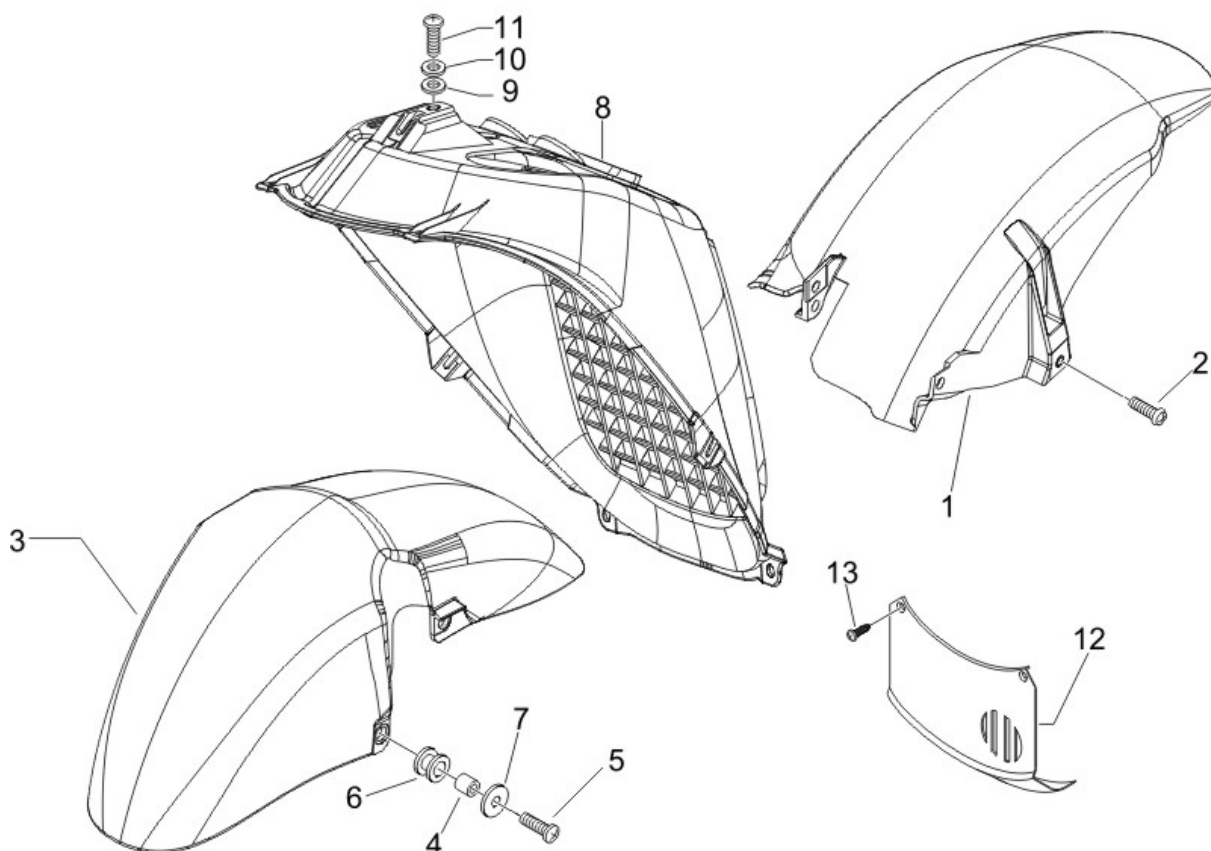

Last update : 31/01/2007

Loc.	Description	Q.ty	Vehicle colour	Drawing No.	Up to
1	rr mudguard x9 125	1		621503	31/12/9999
2	screw	2		575249	31/12/9999
3	front mudguard fender (smokey grey (731)	1	NGT3DB8U05	59828900EB	31/12/9999
3	front mudguard fender	1	NGT3DE8U05	59828900DE	31/12/9999
3		1	NGT3ES8U05	59828900ES	31/12/9999
3	ff mudguard x9/x8 excal 738/a	1	NGT3F28U05	59828900F2	31/12/9999
3	ff mudguard x9 unpainted	1	NGT3ND8U05	59828900ND	31/12/9999
3	ff mudguard x9 unpainted	1		598289	31/12/9999
4	spacer 6,1x8x10,5	4		598288	31/12/9999
5	screw	4		259830	31/12/9999
6	buffer for front fender	4		217163	31/12/9999
7	plain washer x rear lugg.rack-6,5x16x1,5	2		013880	31/12/9999
8	opening wheel	1	NGT3DB8U05	62358900E8	31/12/9999
8	opening wheel	1	NGT3DE8U05	62358900E8	31/12/9999
8	opening wheel	1	NGT3ES8U05	62358900E8	31/12/9999
8	opening wheel	1	NGT3F28U05	62358900E8	31/12/9999

Loc.	Description	Q.ty	Vehicle colour	Drawing No.	Up to
8	opening wheel	1	NGT3ND8U05	62358900E8	31/12/9999
9	plain washer x rear lugg.rack-6,5x16x1,5	1		013880	31/12/9999
10	washer	1		016406	31/12/9999
11	screw	1		434541	31/12/9999
12	closing cover rear mudguard	1		623669	31/12/9999
13	screw	2		297498	31/12/9999

Frame prefix : ZAPM48100

Engine prefix : M482M

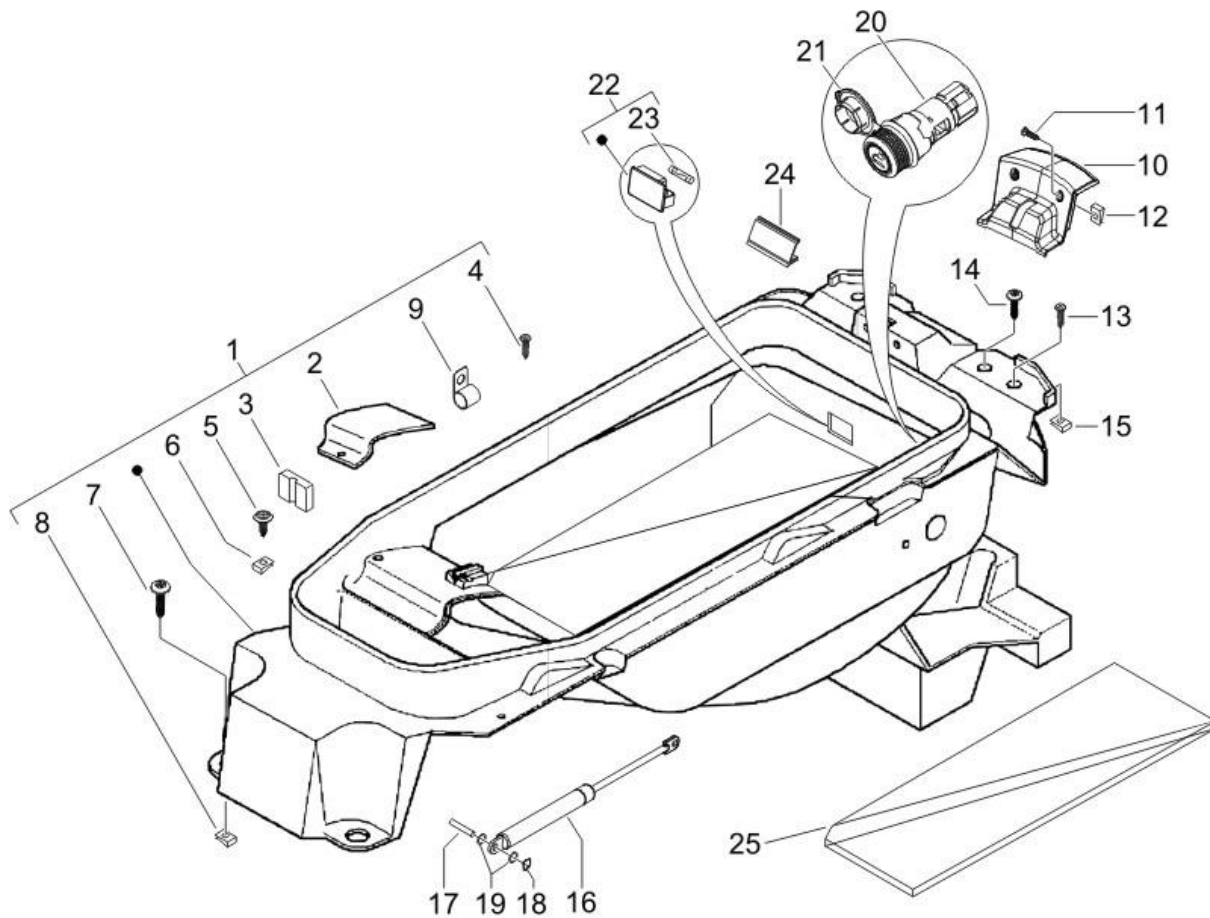

Last update : 31/01/2007

Loc.	Description	Q.ty	Vehicle colour	Drawing No.	Up to
1	case for helmet	1		623648	31/12/9999
2	cover	1		575550	31/12/9999
3	buffer	1		258737	31/12/9999
4	screw	1		258249	31/12/9999
5	screw 4x20 autothread cross	1		265808	31/12/9999
6	plate	7		254485	31/12/9999
7	screw 4x30 autothread cross	10		292823	31/12/9999
8	spring plate	5		CM017410	31/12/9999
9	cable bracket	1		584546	31/12/9999
10	upper cover	1	NGT3DB8U05	577249000C	31/12/9999
10	upper cover	1	NGT3DE8U05	577249000C	31/12/9999
10	upper cover	1	NGT3ES8U05	577249000C	31/12/9999
10	upper cover	1	NGT3F28U05	577249000C	31/12/9999
10	upper cover	1	NGT3ND8U05	577249000C	31/12/9999
11	screw	2		258249	31/12/9999
12	spring plate	2		CM017410	31/12/9999

Loc.	Description	Q.ty	Vehicle colour	Drawing No.	Up to
13	screw	3		259830	31/12/9999
14	screw	6		272836	31/12/9999
15	plate	1		254485	31/12/9999
16		1		621117	31/12/9999
17	pin	1		620767	31/12/9999
18	metallic clip runner purejet	3		145298	31/12/9999
19	washer	2		567602	31/12/9999
20	l.t.socket	1		294770	31/12/9999
21	plug for headset (bv-500)	1		581412	31/12/9999
22	bulb	1		293154	31/12/9999
23	lamp	1		071633	31/12/9999
24	flap	1		575551	31/12/9999
25	rubber mat	1		576245	31/12/9999

Frame prefix : ZAPM48100

Engine prefix : M482M

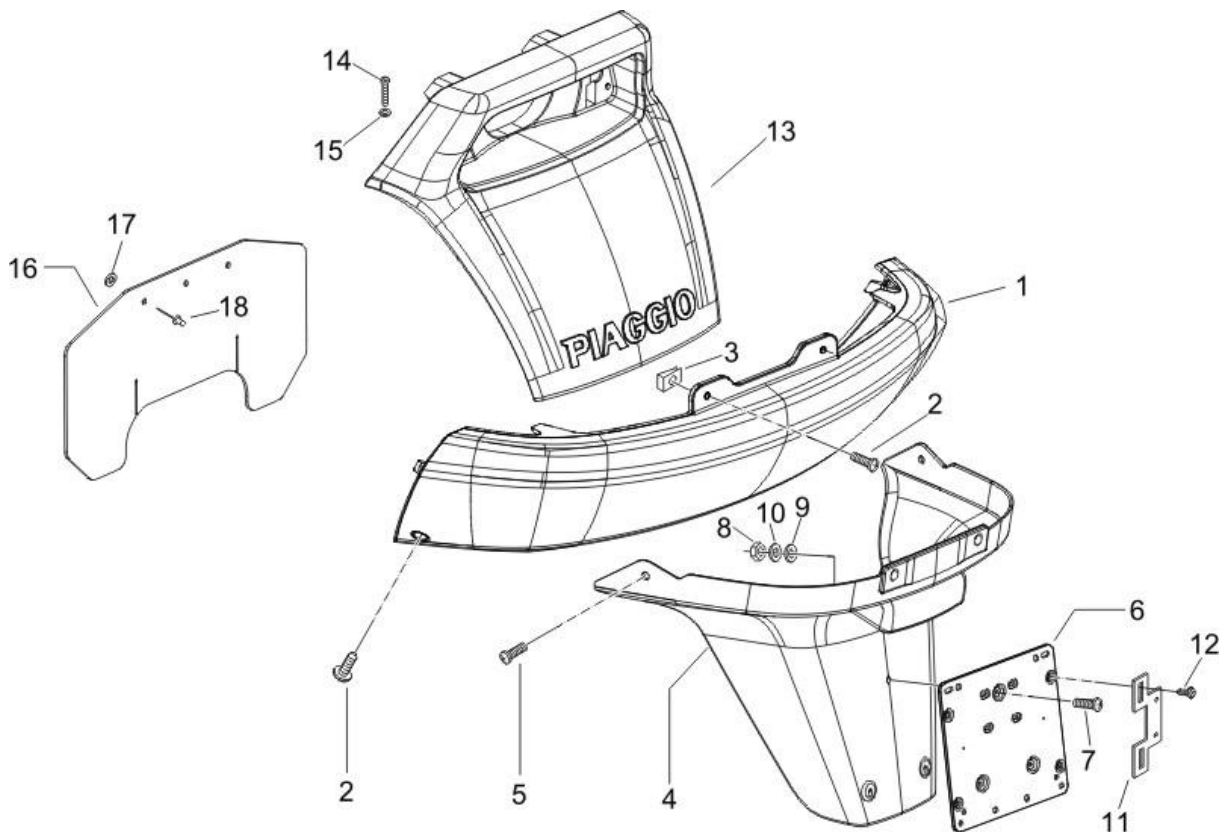

Last update : 31/01/2007

Loc.	Description	Q.ty	Vehicle colour	Drawing No.	Up to
1	rear mudflat	1	NGT3DB8U05	57556800E8	31/12/9999
1	rear mudflat	1	NGT3DE8U05	57556800E8	31/12/9999
1	rear mudflat	1	NGT3ES8U05	57556800E8	31/12/9999
1	rear mudflat	1	NGT3F28U05	57556800E8	31/12/9999
1	rear mudflat	1	NGT3ND8U05	57556800E8	31/12/9999
2	screw	4		258249	31/12/9999
3	spring plate	2		CM017410	31/12/9999
4	rear mudflat	1	NGT3DB8U05	57609800E8	31/12/2070
4	rear mudflat	1	NGT3DE8U05	57609800E8	31/12/2070
4	rear mudflat	1	NGT3ES8U05	57609800E8	31/12/2070
4	rear mudflat	1	NGT3F28U05	57609800E8	31/12/2070
4	rear mudflat	1	NGT3ND8U05	57609800E8	31/12/2070
5	screw	4		272836	31/12/9999
6	plate holder nexus	1		584884	31/12/9999
7	screw	3		018591	31/12/9999
8	nut for number plate holder(m4x0,7 h=3,2	3		020104	31/12/9999

Loc.	Description	Q.ty	Vehicle colour	Drawing No.	Up to
9	washer for plate holder (4,2x12x1)	3		013763	31/12/9999
10	washer (4,2x7,2x0,9)	3		016404	31/12/9999
11	spacer for plate carr.	2		584877	31/12/9999
12	self tapping screw x front glove compart	4		268596	31/12/9999
13	rear tail lamp section (smokey grey (731	1	NGT3DB8U05	62043200EB	31/12/9999
13	rear tail lamp section	1	NGT3DE8U05	62043200DE	31/12/9999
13		1	NGT3ES8U05	62043200ES	31/12/9999
13	rr closing cover x9 evolution	1	NGT3F28U05	62043200F2	31/12/9999
13	rr closing cover x9 unpainted	1	NGT3ND8U05	62043200ND	31/12/9999
13	rr closing cover x9 unpainted	1		620432	31/12/9999
14	screw for air cleaner fitting (m6x50)	2		018640	31/12/9999
15	washer (engine or frame)	2		013950	31/12/9999
16	mud cover x9 125 evolution	1		576754	31/12/9999
17	washer 12x4,5x1	3		016670	31/12/9999
18	rivet	3		252099	31/12/9999

Frame prefix : ZAPM48100

Engine prefix : M482M

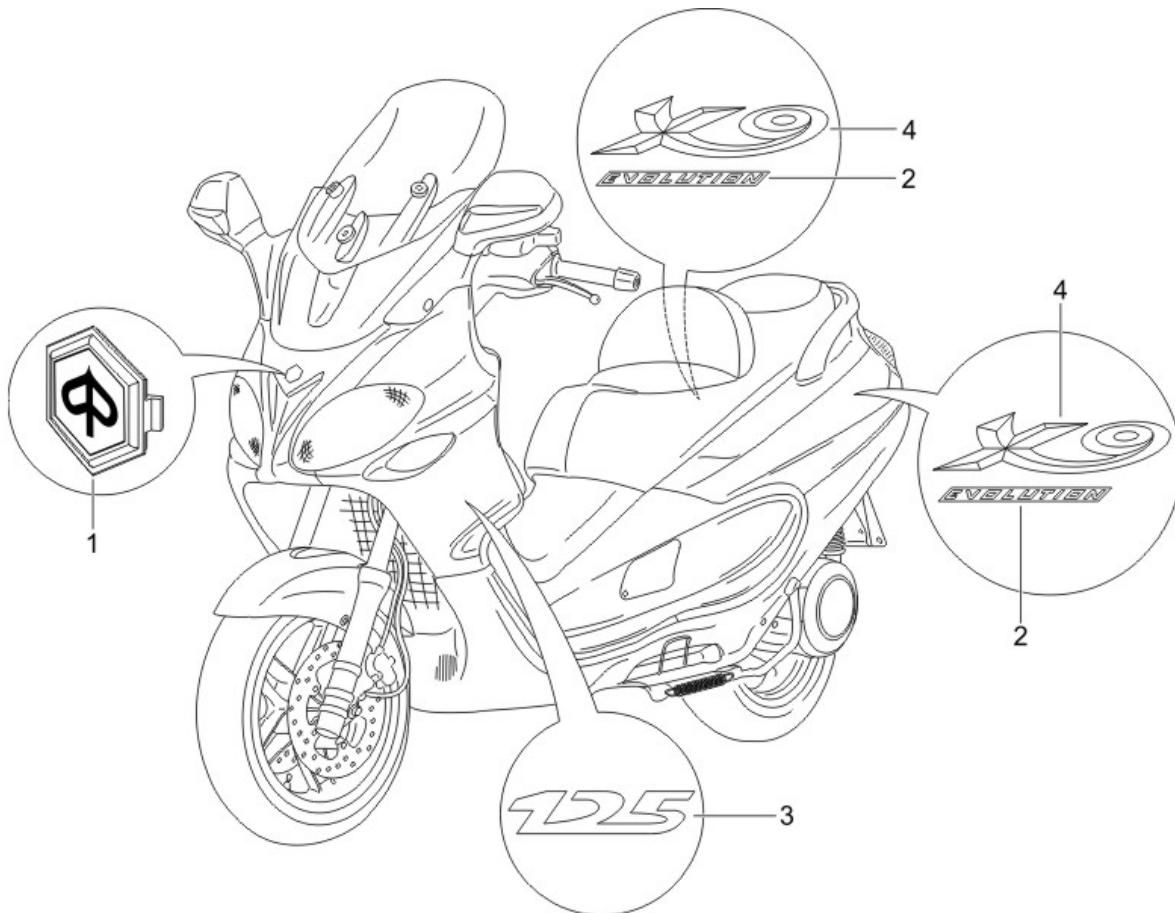

Last update : 31/01/2007

Loc.	Description	Q.ty	Vehicle colour	Drawing No.	Up to
1	shield "piaggio"	1		295486	31/12/9999
2	x9 name plate (decal)	2		620830	31/12/9999
3	"125" sticker x9 125 evolution	2		620831	31/12/9999
4	sticker "x9"	2		624394	31/12/9999

Frame prefix : ZAPM48100

Engine prefix : M482M

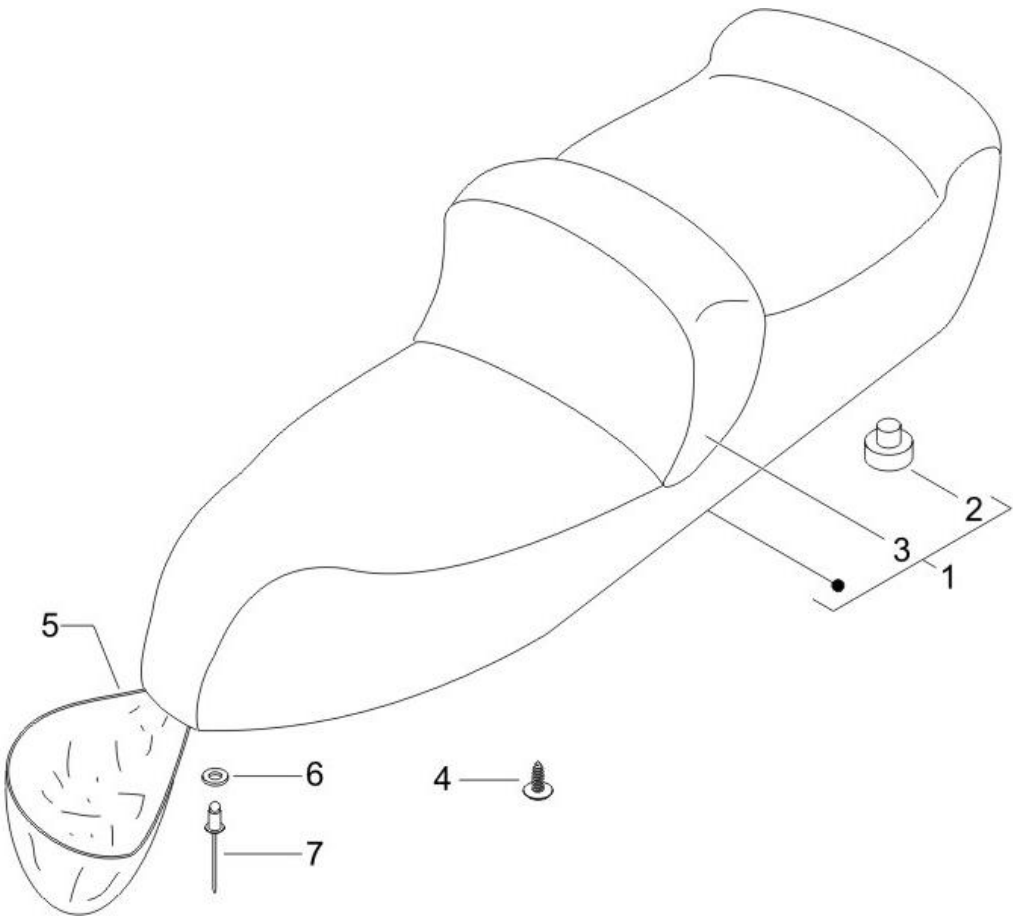

Last update : 31/01/2007

Loc.	Description	Q.ty	Vehicle colour	Drawing No.	Up to
1	seat	1		57329R	31/12/9999
2	buffer	4		296456	31/12/9999
3	seat pad assy for x-9 500	1		497404	31/12/9999
4	screw for electrical starter motor-m6x25	3		414837	31/12/9999
5	cooling hood under seat	1		576061	31/12/9999
6	washer 12x4,5x1	1		016670	31/12/9999
7	rivet	1		252099	31/12/9999

Frame prefix : ZAPM48100

Engine prefix : M482M

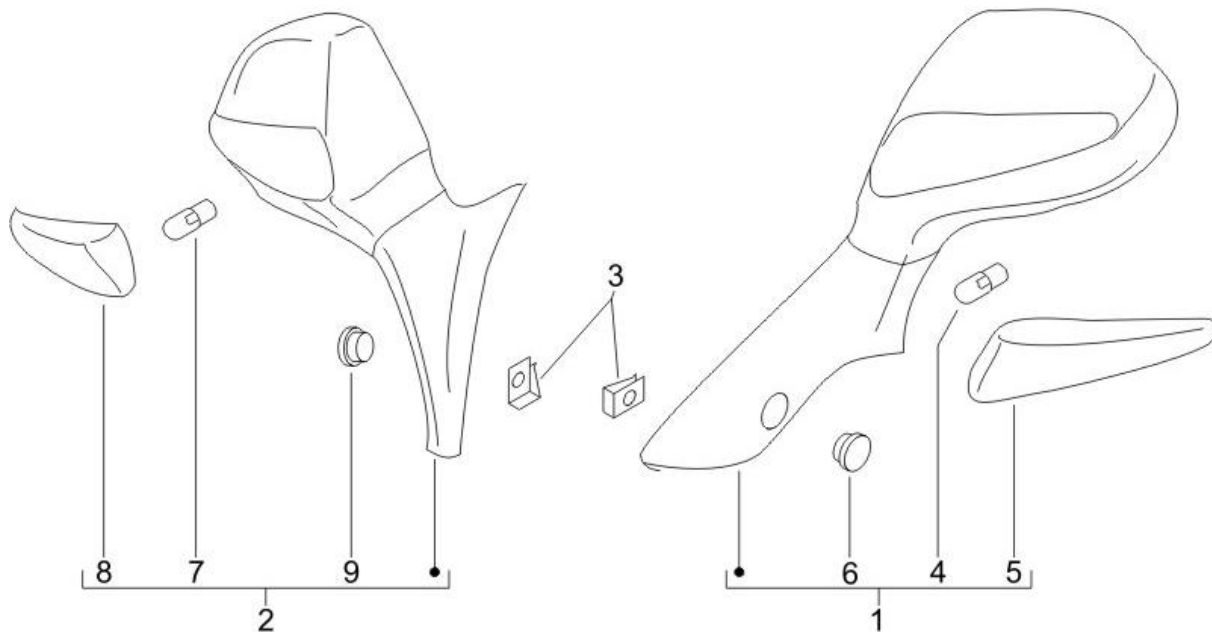

Last update : 31/01/2007

Loc.	Description	Q.ty	Vehicle colour	Drawing No.	Up to
1	left rear-view mirror	1		CM073701	31/12/9999
2	right rear-view mirror	1		CM073702	31/12/9999
3	plate	4		254485	31/12/9999
4	12v-10w bulb	1		584332	31/12/9999
5	lh indicator glass x9 evolution	1		584384	31/12/9999
6	mirror blank plugs x9	1		600329	31/12/9999
7	12v-10w bulb	1		584332	31/12/9999
8	rh indicator glass x9 evolution	1		584383	31/12/9999
9	plug for mirror	1		600328	31/12/9999

Frame prefix : ZAPM48100

Engine prefix : M482M

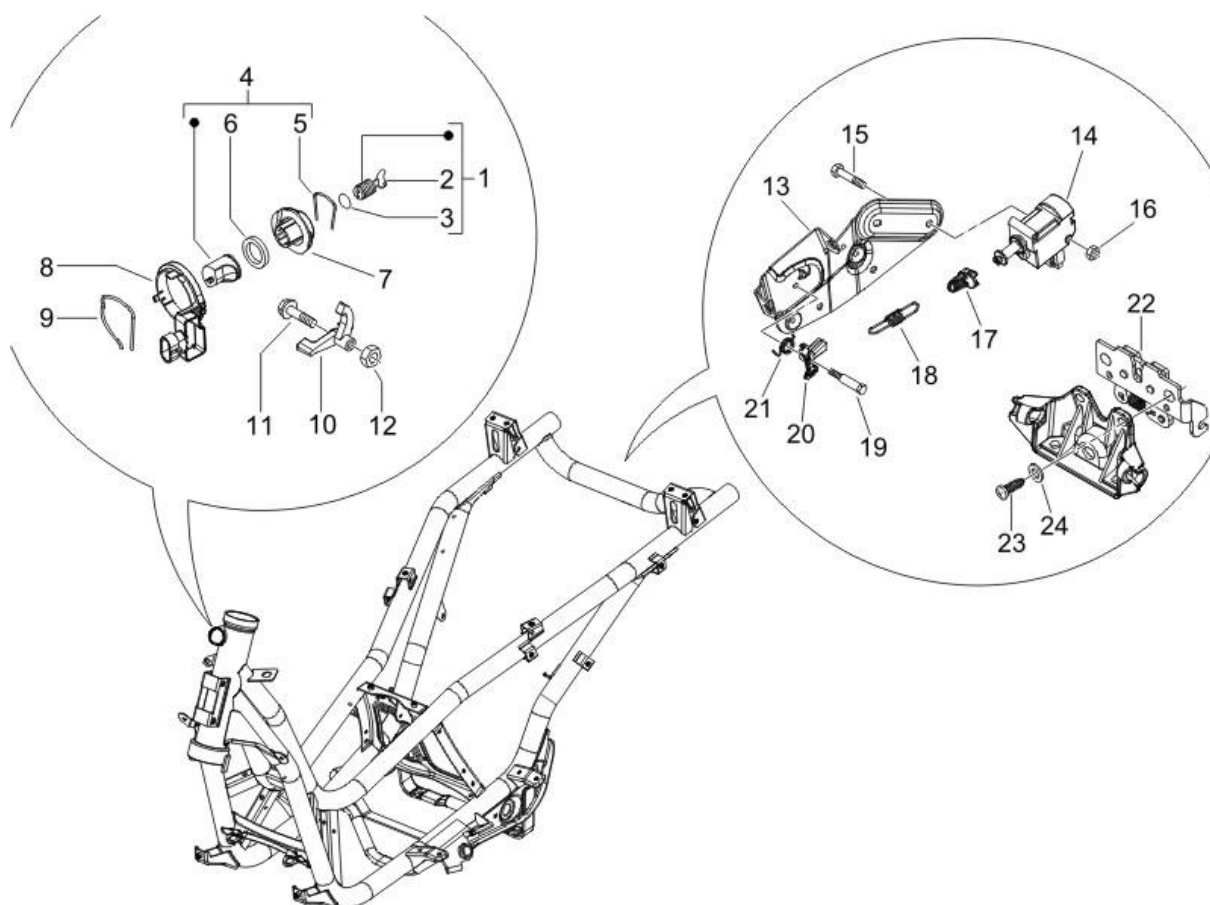

Last update : 31/01/2007

Loc.	Description	Q.ty	Vehicle colour	Drawing No.	Up to
1	lock assy x9 500	1		576552	31/12/9999
2	blank key	1		575810	31/12/9999
3	ring for body lock (14,8x21,1x2,5)	1		298731	31/12/9999
4	lock body x9 125/250/500	1		577816	31/12/9999
5	spring	1		298838	31/12/9999
6	washer **abolished**	1		298594	31/12/9999
7	lock body	1		298581	31/12/9999
8	antenna for immobilizer	1		828800	31/12/9999
9	spring for steering lock unit	1		253937	31/12/9999
10	locking lever for glovebox	1		575863	31/12/9999
11	screw (m4x12,5)	1		299972	31/12/9999
12	nut	1		577620	31/12/9999
13	bracket	1		577194	31/12/9999
14	electroactuator	1		582990	31/12/9999
15	hexagonal head screw (m4x35)	2		584121	31/12/9999
16	nut	3		577620	31/12/9999

Loc.	Description	Q.ty	Vehicle colour	Drawing No.	Up to
17	connecting joint b125	1		577128	31/12/9999
18	spring	1		620415	31/12/9999
19	screw (m4x12,5)	1		299972	31/12/9999
20	return lever b125	1		577129	31/12/9999
21	hel spring,w diam1n.coil4,2,ext.d13,8	1		577131	31/12/9999
22	lock	1		CM023704	31/12/9999
23	screw	2		272836	31/12/9999
24	washer x cylinder cool. hood-6,2x1,6x0,8	2		078307	31/12/9999

Frame prefix : ZAPM48100

Engine prefix : M482M

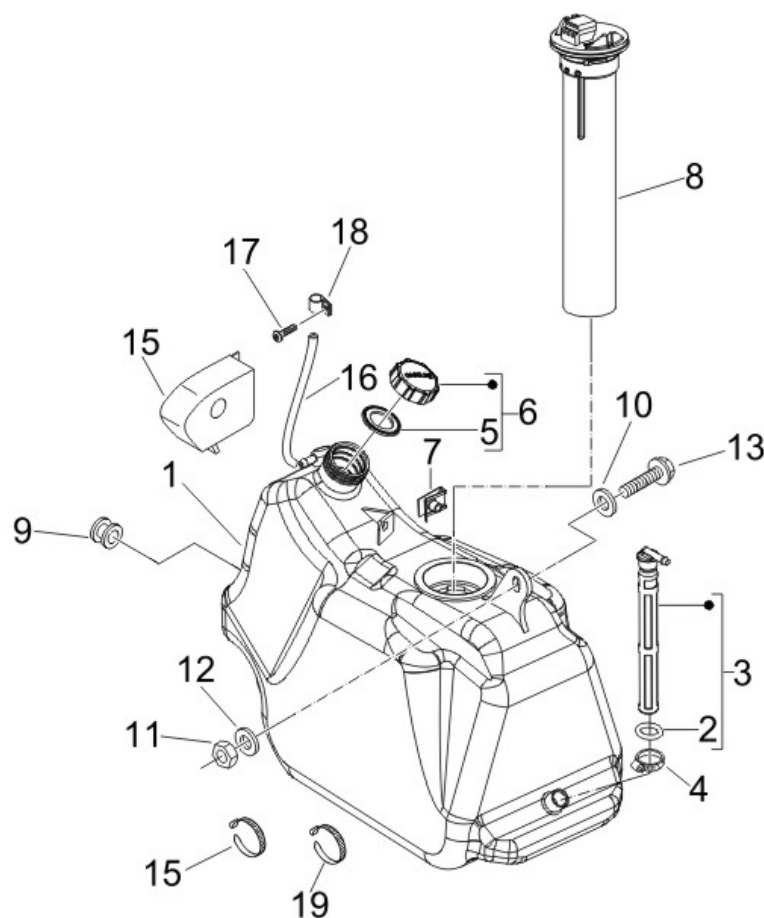

Last update : 31/01/2007

Loc.	Description	Q.ty	Vehicle colour	Drawing No.	Up to
1	<i>fuel tank</i>	1		622370	31/12/9999
2	<i>packing for fuel cock</i>	1		196868	31/12/9999
3	<i>coupling</i>	1		574358	31/12/9999
4	<i>clamp</i>	1		577557	31/12/9999
5	<i>packing for fuel tank cap</i>	1		258160	31/12/9999
6	<i>plug</i>	1		259832	31/12/9999
7	<i>plate</i>	1		254485	31/12/9999
8	<i>fuel level gauge</i>	1		CM025707	31/12/9999
9	<i>buffer for fairing fitting</i>	1		463195	31/12/9999
10	<i>washer</i>	2		270216	31/12/9999
11	<i>nut</i>	1		195482	31/12/9999
12	<i>washer x cylinder cool. hood-6,2x1,6x0,8</i>	1		078307	31/12/9999
13	<i>hex bolt for retaining starter motor</i>	2		031091	31/12/9999
14	<i>float for gas tank</i>	1		575873	31/12/9999
15	<i>retaining strap</i>	1		257134	31/12/9999
16	<i>tube</i>	1		CM011901	31/12/9999

Loc.	Description	Q.ty	Vehicle colour	Drawing No.	Up to
17	<i>screw for outer h.t. coil (m5x10)</i>	1		018575	31/12/9999
18	<i>clamp</i>	1		847778	31/12/9999
19	<i>metallic clip runner purejet</i>	2		145298	31/12/9999

Frame prefix : ZAPM48100

Engine prefix : M482M

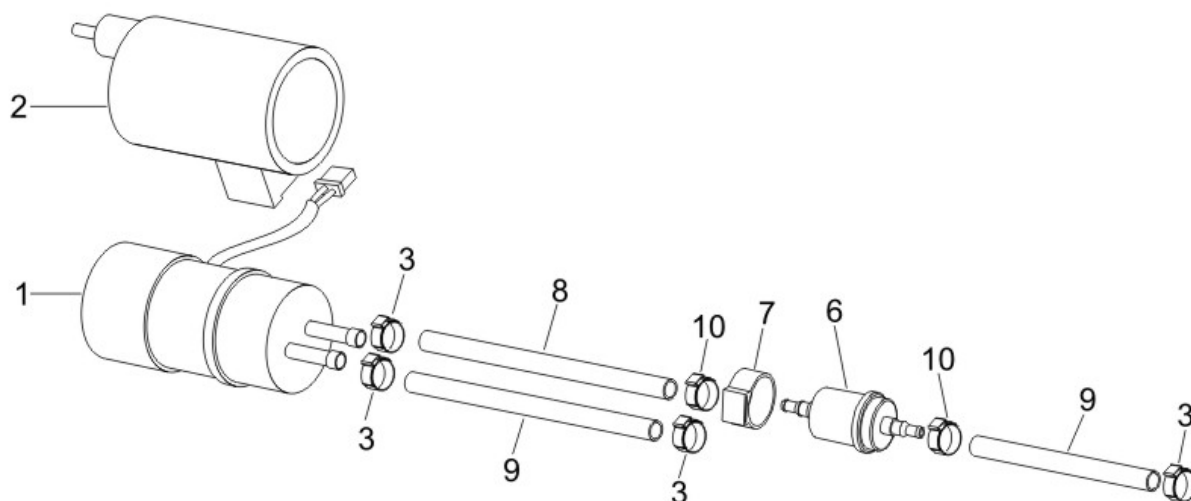

Last update : 31/01/2007

Loc.	Description	Q.ty	Vehicle colour	Drawing No.	Up to
1	v.gts250 electric fuel pump	1		639861	31/12/9999
2	electric support pump	1		624913	31/12/9999
3	clamp	4		CM001901	31/12/9999
6	filter	1		270423	31/12/9999
7	buffer	1		272842	31/12/9999
8	fuel pipe runner, x9	1		CM004126	31/12/9999
9	tube	1		CM004111	31/12/9999
9	fuel pipe runner, x9	1		CM004126	31/12/9999
10	clamp	2		CM001901	31/12/9999

Frame prefix : ZAPM48100

Engine prefix : M482M

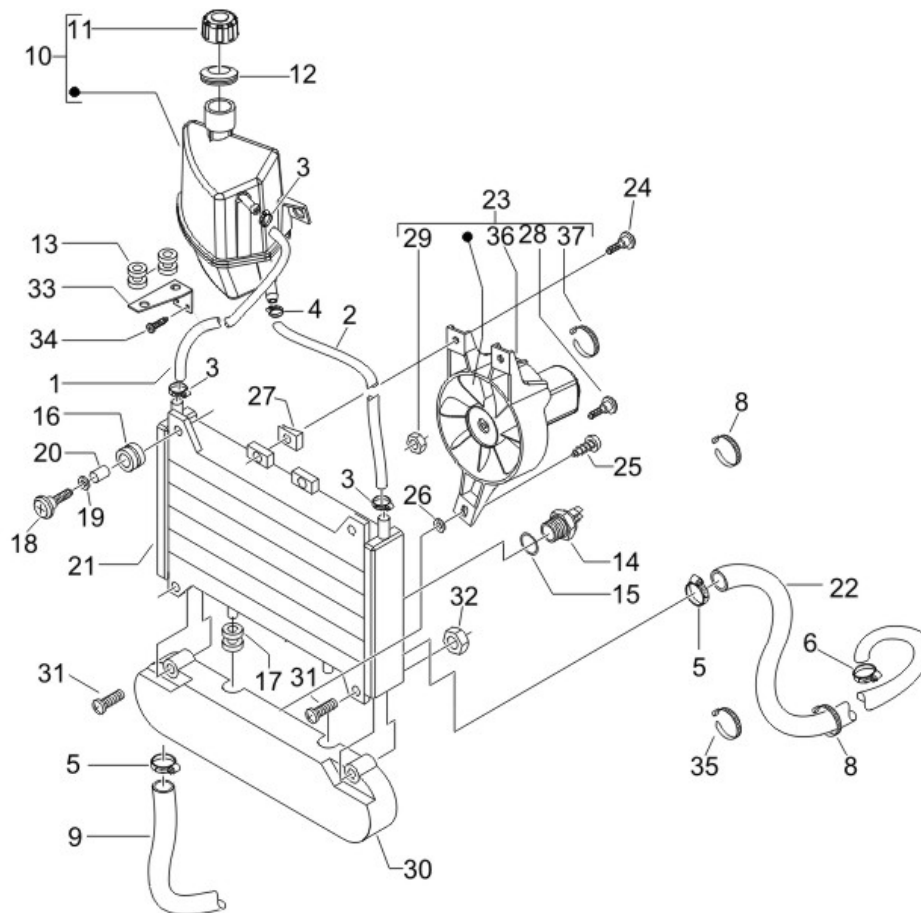

Last update : 31/01/2007

Loc.	Description	Q.ty	Vehicle colour	Drawing No.	Up to
1	delivery radiator-exp.tank pipe	1		620690	31/12/9999
2	radiator hose from tank	1		575540	31/12/9999
3	strap	3		CM001903	31/12/9999
4	clamp for fixing fuel tap	1		CM001904	31/12/9999
5	clamp radiator hose runner 180 2t m.02	2		CM001907	31/12/9999
6	strap	2		CM001908	31/12/9999
8	retaining strap	4		257134	31/12/9999
9	pipe radiator x9 200	1		620593	31/12/9999
10	radiator expansion tank	1		623848	31/12/9999
11	filler cap	1		623673	31/12/9999
12	o-ring for filler cap	1		620737	31/12/9999
13	buffer	2		258904	31/12/9999
14	therm. switch	1		584715	31/12/9999
15	packing	1		168077	31/12/9999
16	buffer	2		351782	31/12/9999
17	buffer	2		258904	31/12/9999

Loc.	Description	Q.ty	Vehicle colour	Drawing No.	Up to
18	screw	2		259830	31/12/9999
19	washer	2		013092	31/12/9999
20	spacer	2		273288	31/12/9999
21	radiator runner,b,x9	1		57302R	31/12/9999
22	cylinder head-radiator joint pipe	1		653210	31/12/9999
23	electric fan run. 125/200, dna 125/180 u	1		580922	31/12/9999
24	screw	2		272836	31/12/9999
25	screw	1		267958	31/12/9999
26	washer	1		060201	31/12/9999
27	plate	2		254485	31/12/9999
28	screw for oil pump (m5x21)	2		015856	31/12/9999
29	nut	2		012112	31/12/9999
30	grid lock radiator	1		624511	31/12/9999
31	screw for airbox (m6x50) hexag. bv.-500	2		015761	31/12/9999
32	nut	2		241936	31/12/9999
33	stirrup	1		575864	31/12/9999
34	screw	2		270793	31/12/9999
35	clip	2		CM006903	31/12/9999
36	bracket	1		299382	31/12/9999
37	metallic clip runner purejet	1		145298	31/12/9999

Frame prefix : ZAPM48100

Engine prefix : M482M

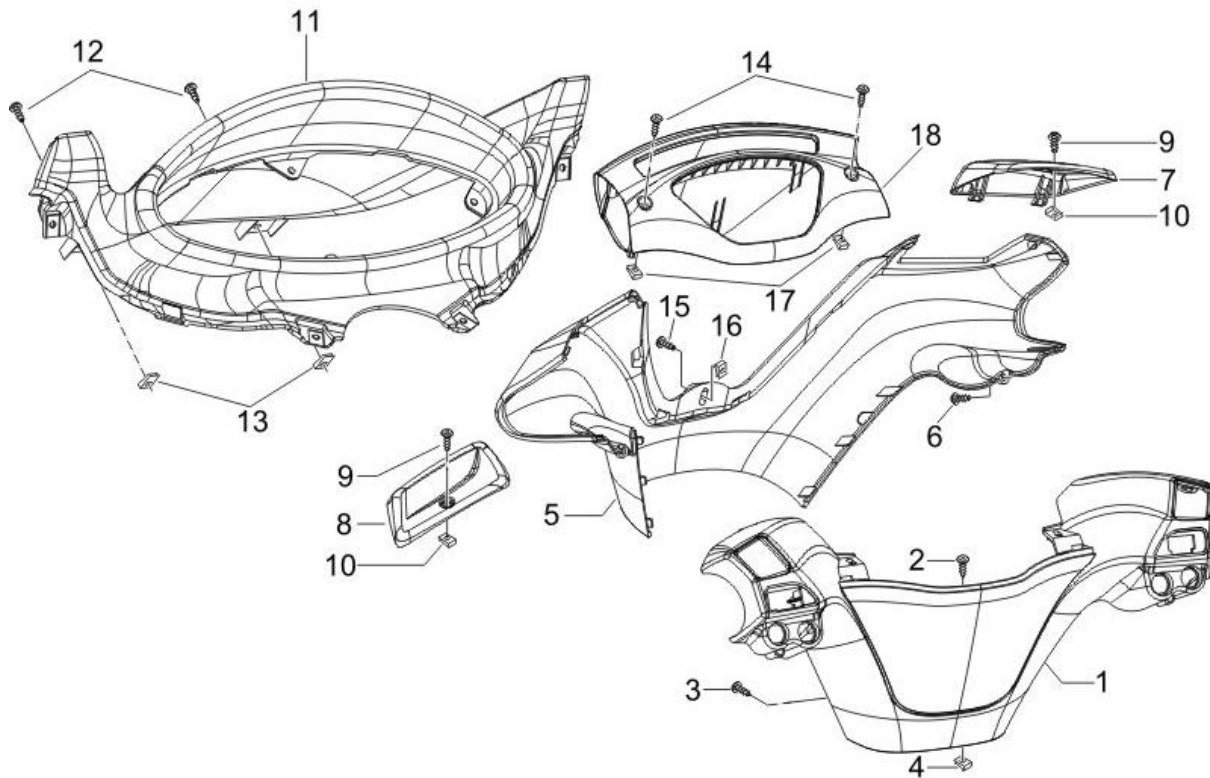

Last update : 31/01/2007

Loc.	Description	Q.ty	Vehicle colour	Drawing No.	Up to
1	handlebars cover	1	NGT3DB8U05	598219000P	31/12/9999
1	handlebars cover	1	NGT3DE8U05	598219000P	31/12/9999
1	handlebars cover	1	NGT3ES8U05	598219000P	31/12/9999
1	handlebars cover	1	NGT3F28U05	598219000P	31/12/9999
1	handlebars cover	1	NGT3ND8U05	598219000P	31/12/9999
2	screw	1		259349	31/12/9999
3	screw	2		270793	31/12/9999
4	spring plate	1		CM017409	31/12/9999
5	handlebars cover	1	NGT3DB8U05	581494000P	31/12/9999
5	handlebars cover	1	NGT3DE8U05	581494000P	31/12/9999
5	handlebars cover	1	NGT3ES8U05	581494000P	31/12/9999
5	handlebars cover	1	NGT3F28U05	581494000P	31/12/9999
5	handlebars cover	1	NGT3ND8U05	581494000P	31/12/9999
6	screw 4x20 autothread cross	2		227983	31/12/9999
7	coperchio pompa dx.	1	NGT3DB8U05	581496000P	31/12/9999
7	coperchio pompa dx.	1	NGT3DE8U05	581496000P	31/12/9999

Loc.	Description	Q.ty	Vehicle colour	Drawing No.	Up to
7	coperchio pompa dx.	1	NGT3ES8U05	581496000P	31/12/9999
7	coperchio pompa dx.	1	NGT3F28U05	581496000P	31/12/9999
7	coperchio pompa dx.	1	NGT3ND8U05	581496000P	31/12/9999
7	coperchio pompa dx.	1		581496000P	31/12/9999
8	coperchio pompa sx.	1	NGT3DB8U05	581497000P	31/12/9999
8	coperchio pompa sx.	1	NGT3DE8U05	581497000P	31/12/9999
8	coperchio pompa sx.	1	NGT3ES8U05	581497000P	31/12/9999
8	coperchio pompa sx.	1	NGT3F28U05	581497000P	31/12/9999
8	coperchio pompa sx.	1	NGT3ND8U05	581497000P	31/12/9999
8	coperchio pompa sx.	1		581497000P	31/12/9999
9	screw m4x12 t.b.e.i	2		581957	31/12/9999
10	spring plate	2		CM017418	31/12/9999
11	parte super. cruscotto	1	NGT3DB8U05	576835000P	31/12/9999
11	parte super. cruscotto	1	NGT3DE8U05	576835000P	31/12/9999
11	parte super. cruscotto	1	NGT3ES8U05	576835000P	31/12/9999
11	parte super. cruscotto	1	NGT3F28U05	576835000P	31/12/9999
11	parte super. cruscotto	1	NGT3ND8U05	576835000P	31/12/9999
12	screw	2		258249	31/12/9999
13	spring plate	2		CM017408	31/12/9999
14	screw m5x25 t.c.	2		581175	31/12/9999
15	screw	1		259372	31/12/9999
16	spring plate	1		CM017409	31/12/9999
17	protection ice	2		248419	31/12/9999
18	h/bar cover x9 125/250	1	NGT3DB8U05	58149350N5	31/12/9999
18	h/bar cover x9 125/250	1	NGT3DE8U05	58149350N5	31/12/9999
18	h/bar cover x9 125/250	1	NGT3ES8U05	58149350N5	31/12/9999
18	h/bar cover x9 125/250	1	NGT3F28U05	58149350N5	31/12/9999
18	h/bar cover x9 125/250	1	NGT3ND8U05	58149350N5	31/12/9999
18	protection	1		5814935	31/12/9999

Frame prefix : ZAPM48100

Engine prefix : M482M

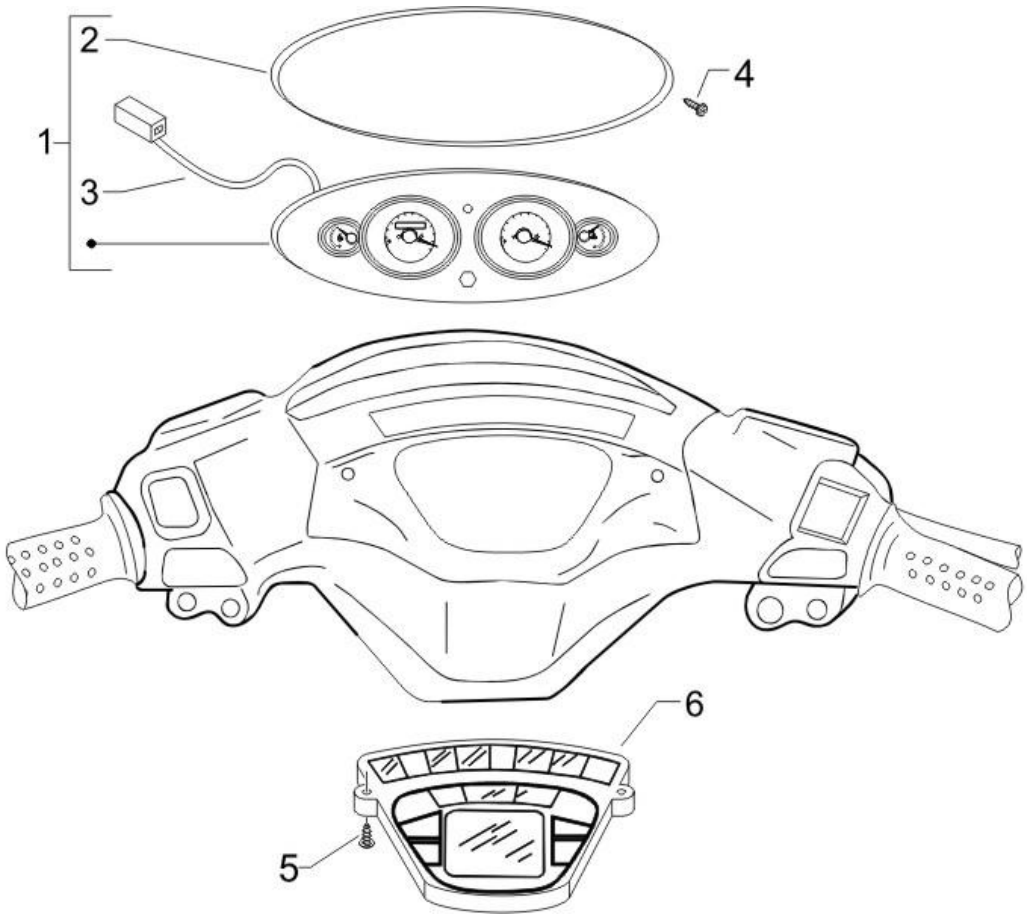

Last update : 31/01/2007

Loc.	Description	Q.ty	Vehicle colour	Drawing No.	Up to
1	speedometer	1		640176	15/01/2007
2	dash board glass cover x9 evolution	1		497347	31/12/9999
3	harness for speedometer unit	1		581855	31/12/9999
4	screw	4		270793	31/12/9999
5	screw	4		270793	31/12/9999
6	speedometer	1		640177	31/12/9999

Frame prefix : ZAPM48100

Engine prefix : M482M

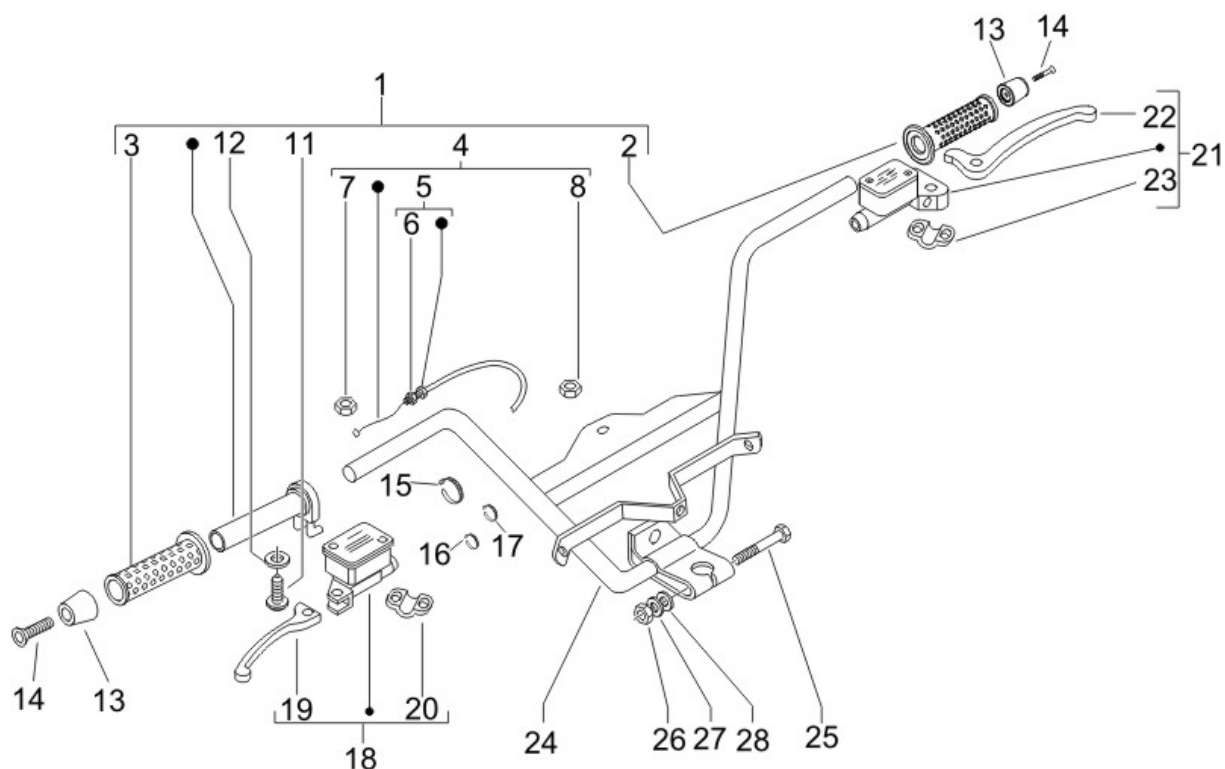

Last update : 31/01/2007

Loc.	Description	Q.ty	Vehicle colour	Drawing No.	Up to
1	throttle sleeve x9	1		CM060963	31/12/9999
2	hand grip lh	1		271452	31/12/9999
3	hand grip rh	1		271453	31/12/9999
4	throttle cable x9	1		CM065916	31/12/9999
5	screw	1		269145	31/12/9999
6	nut for fork (m6x1; h=4)	1		020206	31/12/9999
7	nut for outer h.t. coil (m5x0,8; h=4)	1		020105	31/12/9999
8	nut for carburettor assy. (m6x0,75; h=4)	1		002613	31/12/9999
11	screw for r.h. sleeve (m5,8x17,2)	1		123394	31/12/9999
12	washer for r.h. sleeve (27x38,3x1,2)	1		562923	31/12/9999
13	handlebar end weights	2		582034	31/12/9999
14	flat head screw (m6x55)	2		271434	31/12/9999
15	retaining strap	3		257134	31/12/9999
16	clamp	1		601227	31/12/9999
17	metallic clip runner purejet	1		145298	31/12/9999
18	rh master cylinder	1		CM076301	31/12/9999

Loc.	Description	Q.ty	Vehicle colour	Drawing No.	Up to
19	brake lever ht b125	1		600475	31/12/9999
20	support	1		600476	31/12/9999
21	rr brake master cylinder	1		CM076304	31/12/9999
22	brake lever ht b125	1		600475	31/12/9999
23	support	1		600476	31/12/9999
24	handlebars	1		581880	31/12/9999
25	bolt (shock absorber)	1		223605	31/12/9999
26	nut for handlebar securing bolt-m10;h10	1		015330	31/12/9999
27	washer (10,3x17x2) **abolished**	1		012543	31/12/9999
28	washer	1		178790	31/12/9999

Frame prefix : ZAPM48100

Engine prefix : M482M

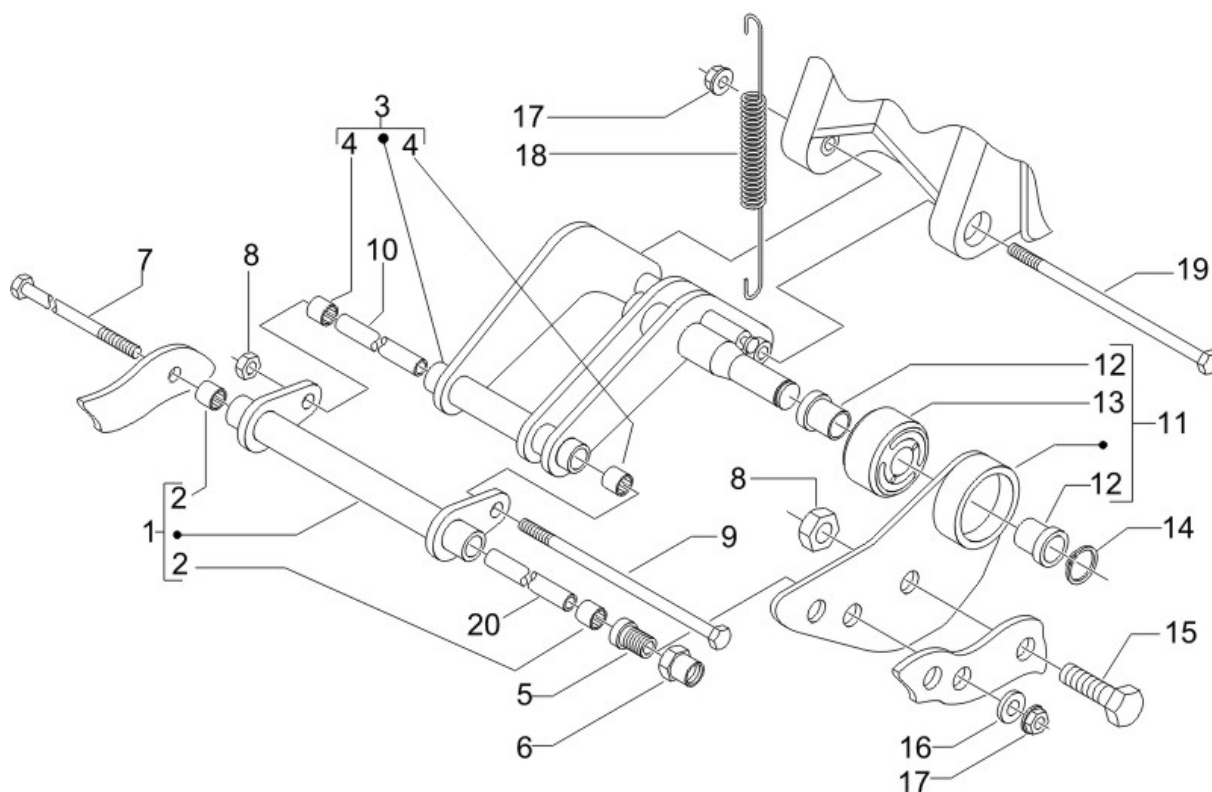

Last update : 31/01/2007

Loc.	Description	Q.ty	Vehicle colour	Drawing No.	Up to
1	complete side frame wishb.(firm ristori)	1		597503	31/05/2007
1		1		5975024	
2	swing arm bush x9 -.56127r	2		597374	31/12/9999
4	swing arm bush x9 -.56127r	2		597374	31/12/9999
5	bush	1		597079	31/12/9999
6	nut	1		564611	31/12/9999
7	hexagonal head screw (m10x295)	1		597080	31/12/9999
8	nut x lower rear damper fixing -m10 h8,6	1		232108	31/12/9999
9	screw	1		271807	31/12/9999
10	spacer	1		CM067801	31/12/9999
11	stand attachment plate assy	1		647616	31/12/9999
12	bush (swinging basic structure) u	2		273460	31/12/9999
13	silent-block	1		272750	31/12/9999
14	ring runner 180 2t	1		006416	31/12/9999
15	bolt for swing-arm unit	4		031153	31/12/9999
16	washer	1		597230	31/12/9999

Loc.	Description	Q.ty	Vehicle colour	Drawing No.	Up to
17	<i>nut</i>	2		564878	31/12/9999
18	<i>hel spring,w diam2,7n.coil10,75,ext.d19</i>	1		597490	31/12/9999
19	<i>hexagonal head screw (m10x210)</i>	1		597081	31/12/9999
20	<i>spacer x9 125/180, dna 125/180, b125 u</i>	1		CM067803	31/12/9999

Frame prefix : ZAPM48100

Engine prefix : M482M

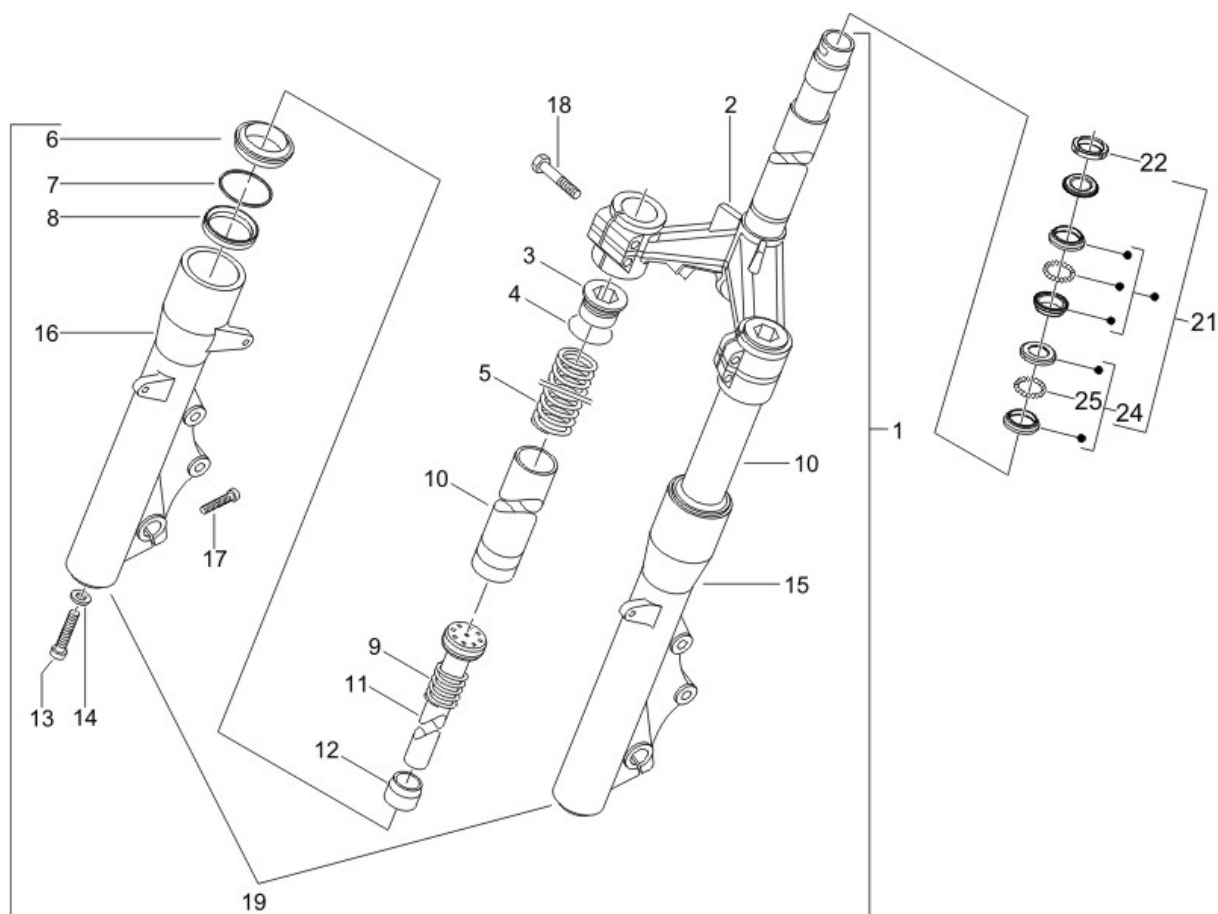

Last update : 31/01/2007

Loc.	Description	Q.ty	Vehicle colour	Drawing No.	Up to
1	ff fork assy.	1		56267R	31/12/9999
2	bottom yoke	1		647322	31/12/9999
3	screw plug	2		601312	31/12/9999
4	o-ring fork	2		497017	31/12/9999
4	o-ring	2		600615	31/12/9999
5	spring	2		600614	31/12/9999
5	fork leg spring	2		601309	31/12/9999
6	dust cover	2		497131	31/12/9999
6	dust cover fork	2		600613	31/12/9999
7	o ring b125	2		497132	31/12/9999
7	fork o-ring x9 125/250	2		600608	31/12/9999
8	fork ring	2		600612	31/12/9999
8	fork o-ring b,	2		601310	31/12/9999
9	spring	2		599421	31/12/9999
9	spring	2		600619	31/12/9999
10	susp. stem	2		600607	31/12/9999

Loc.	Description	Q.ty	Vehicle colour	Drawing No.	Up to
10	<i>fork stem</i>	2		601307	31/12/9999
11	<i>cylinder fork</i>	2		600606	31/12/9999
11	<i>fork cylinder</i>	2		601308	31/12/9999
12	<i>oil seal coguar fork</i>	2		497011	31/12/9999
13	<i>fork screw</i>	2		599269	31/12/9999
14	<i>bv-500 washer for fork tube</i>	2		599270	31/12/9999
14	<i>gasket</i>	2		600611	31/12/9999
15	<i>fork sleeve</i>	1		497005	31/12/9999
15	<i>sleeve (l.h. - fork)</i>	1		600603	31/12/9999
16	<i>fork sleeve x9250/500</i>	1		497006	31/12/9999
16	<i>sleeve (r.h. - fork)</i>	1		600604	31/12/9999
17	<i>screw for fork tube (bv-500)</i>	2		599262	31/12/9999
18	<i>screw</i>	4		600270	31/12/9999
21		1		600921	31/12/9999
23	<i>steering column washer et4 50/125 m.02</i>	1		582787	31/12/9999
24	<i>group</i>	1		CM061304	28/05/2007
25	<i>ball cage (yellow)</i>	1		564260	31/12/9999
26	<i>plug</i>	1		601026	31/12/9999

Frame prefix : ZAPM48100

Engine prefix : M482M

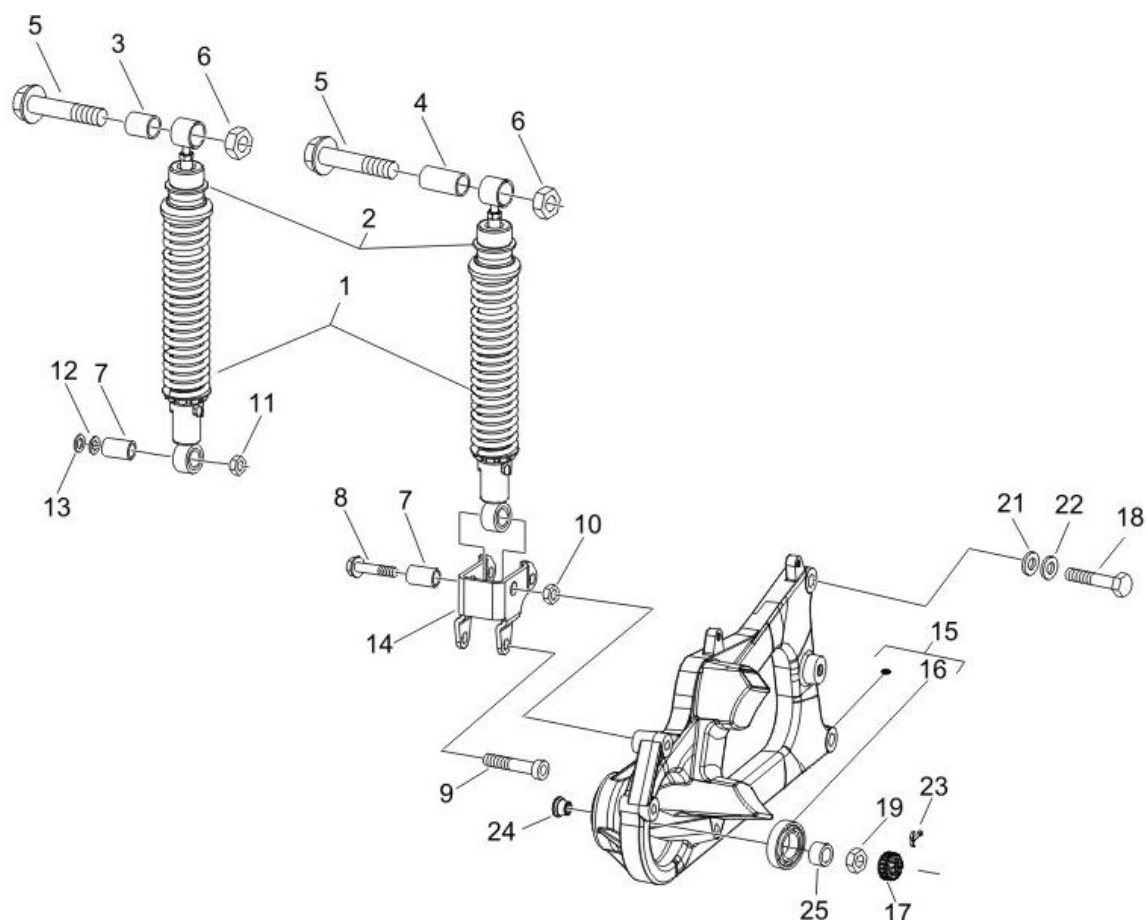

Last update : 31/01/2007

Loc.	Description	Q.ty	Vehicle colour	Drawing No.	Up to
1	shock absorber x9	2		56231R	31/12/9999
2	disc	1		274860	31/12/9999
3	spacer 10,2x24x8,5	1		597178	31/12/9999
4	spacer 10,2x24x14,5	1		597179	31/12/9999
5	screw	2		015594	31/12/9999
6	nut x lower rear damper fixing -m10 h8,6	2		232108	31/12/9999
7	bush	2		597149	31/12/9999
8	screw hesagonal head (m10x45)	1		015578	31/12/9999
9	screw m8x50 t.c.e.i	2		844483	31/12/9999
10	nut	2		020008	31/12/9999
11	nut x lower rear damper fixing -m10 h8,6	1		232108	31/12/9999
12	washer	1		016627	31/12/9999
13	spring washer	1		709646	31/12/9999
14	rr absorber bracket x9 125 evolution	1		598938	31/12/9999
15	suspension arm assembly	1		872329	31/12/9999
16	bearing /radial (17 x 47 x 14) bv-500	1		82545R	31/12/9999

Loc.	Description	Q.ty	Vehicle colour	Drawing No.	Up to
17	cap for rear wheel fixing nut	1		194423	31/12/9999
18	screw	2		149104	31/12/9999
19	nut	1		563728	31/12/9999
21	washer	2		013776	31/12/9999
22	washer for carburettor assy. (8,4x15x0,8)	2		709047	31/12/9999
23	split pin for rear and front wheel axle	1		012789	31/12/9999
24	spacer	1		848039	31/12/9999
25	spacer	1		597528	31/12/9999

Frame prefix : ZAPM48100

Engine prefix : M482M

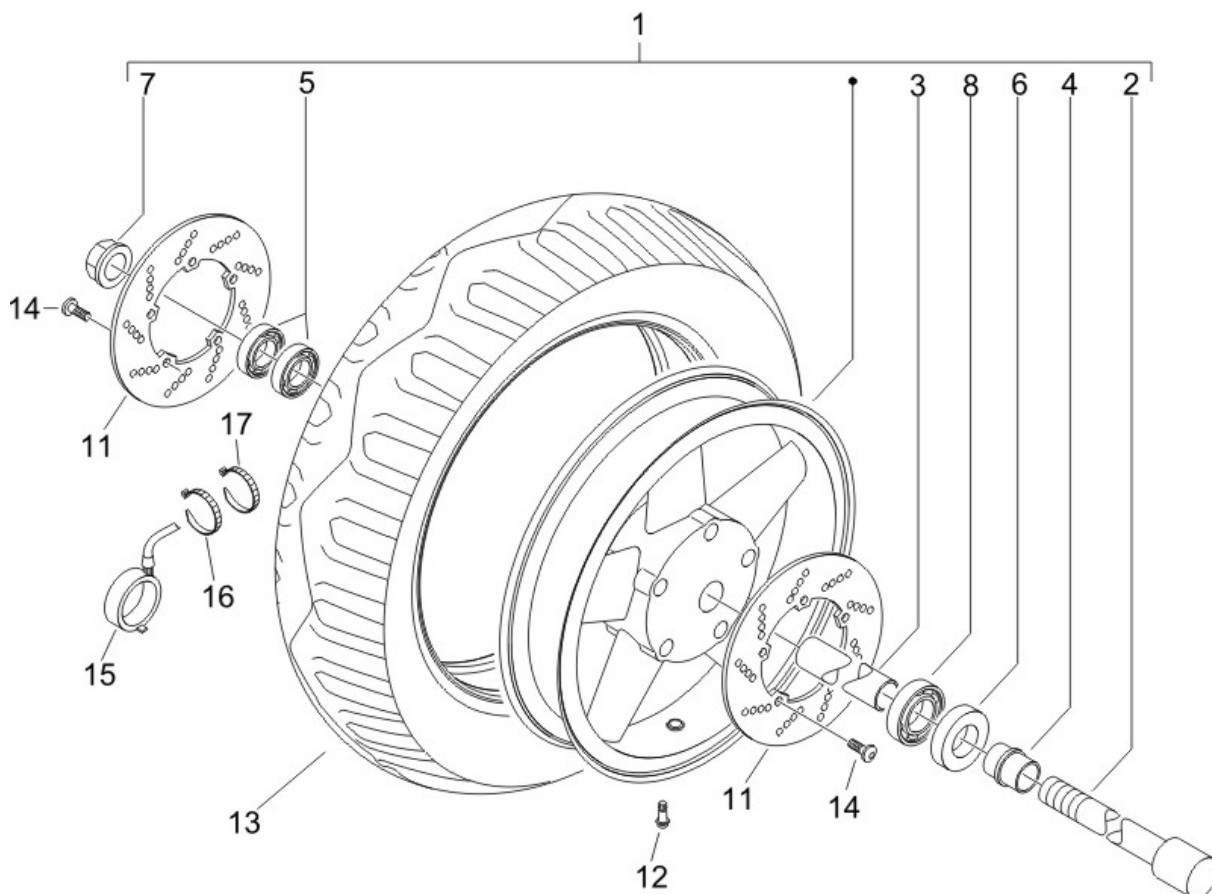

Last update : 31/01/2007

Loc.	Description	Q.ty	Vehicle colour	Drawing No.	Up to
1	complete front wheel assy. x-9	1		597519T	31/12/9999
2	rear wheel axle x-9	1		564446	31/12/9999
3	distance piece for front wheel	1		564447	31/12/9999
4	spacer	1		564448	31/12/9999
5	bearing (wheel)	2		327187	31/12/9999
6	plate	1		564489	31/12/9999
7	nut (wheel)	1		271740	31/12/9999
8	ball bearing (42x15x13)	1		564491	31/12/9999
11	ff brake disc runner, dna	2		564371	31/12/9999
12	tubeless valve (bent)	1		597679	31/12/9999
13	tyre 120/70-14 55p tl pirelli gts23	1		564980	31/12/9999
13	tyre 120/70-14 michelin	1		601847	31/12/9999
14	self tapping screw	20		601031	31/12/9999
15	speedo sender	1		58118R	31/12/9999
16	metallic clip runner purejet	1		145298	31/12/9999
17	metallic clip runner purejet	2		145298	31/12/9999

Frame prefix : ZAPM48100

Engine prefix : M482M

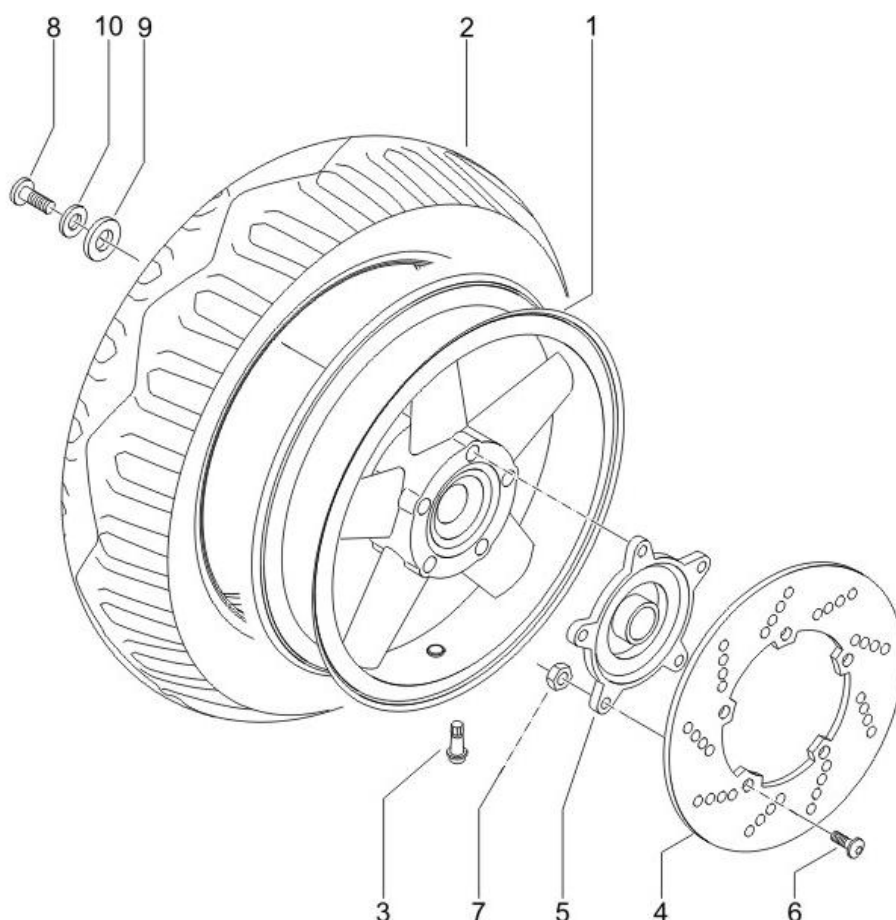

Last update : 31/01/2007

Loc.	Description	Q.ty	Vehicle colour	Drawing No.	Up to
1	rear wheel	1		598498	31/12/9999
2	tyre 140/60-14 michelin gold st	1		564974	31/12/9999
2	tyre 140/60-14 pirelli	1		601874	31/12/9999
3	tubeless valve (bent)	1		597679	31/12/9999
4	ff brake disc runner, dna	1		564371	31/12/9999
5	rear wheel hub cover bv-500	1		56110R	31/12/9999
6	soked head screw (m6x30)	5		597564	31/12/9999
7	self locking nut b125	5		597565	31/12/9999
8	flanged hex.head screw (m8x40)	5		825758	31/12/9999
9	washer	5		246976	31/12/9999
10	washer for carburettor assy.(8,4x15x0,8)	5		709047	31/12/9999

Frame prefix : ZAPM48100

Engine prefix : M482M

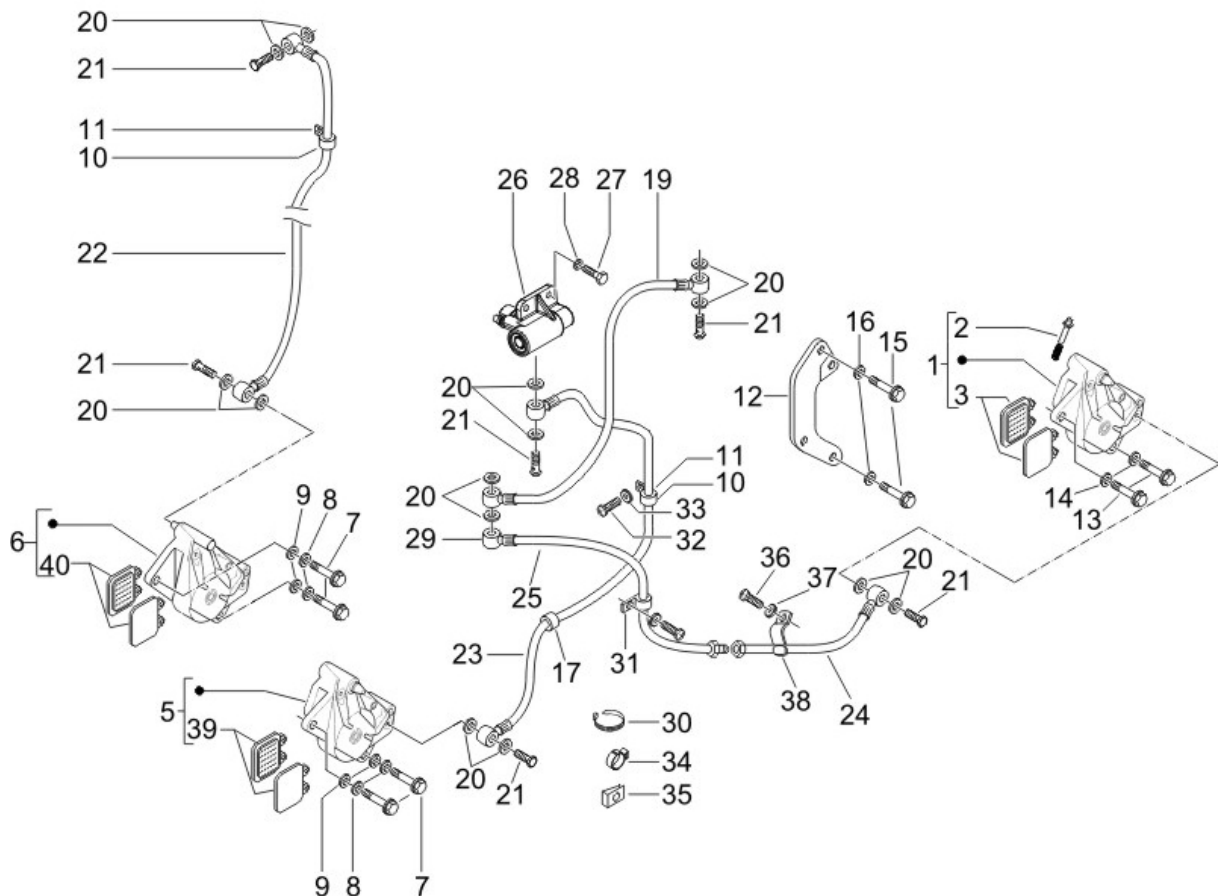

Last update : 31/01/2007

Loc.	Description	Q.ty	Vehicle colour	Drawing No.	Up to
1	rr gr.brake caliper x9 e2	1		56164R	31/12/9999
2	kit spring-pin-paper clip	1		600207	31/12/9999
3	rear brake pads x-9 (pair)	1		647077	31/12/9999
5	ff brake caliper x9	1		CM073501	31/12/9999
6	ff brake caliper x9	1		CM073503	31/12/9999
7	screw	4		564486	31/12/9999
8	spacing disc	4		709110	31/12/9999
9	spring washer	4		709646	31/12/9999
10	grommet	2		230636	31/12/9999
11	clamp	2		564836	31/12/9999
12	plate caliper	1		599684	31/12/9999
13	screw m8x25 t.c.i	2		598919	31/12/9999
14	washer for carburettor assy.(8,4x15x0,8)	2		709047	31/12/9999
15	screw	2		271596	31/12/9999
16	washer for carburettor assy.(8,4x15x0,8)	2		709047	31/12/9999
17	clamp	2		307166	31/12/9999

Loc.	Description	Q.ty	Vehicle colour	Drawing No.	Up to
19	aluminum brake line	1		564784	31/12/9999
20	packing for brake caliper (10x14x1)	14		127927	31/12/9999
21	screw	6		265451	31/12/9999
22		1		599837	31/12/9999
23		1		599838	31/12/9999
24	pipng x9 125 evolution	1		600290	31/12/9999
25	pipng	1		600812	31/12/9999
26	brake valve (junction for all lines)	1		56122R	31/12/9999
27	bolt for coil (m6 x 20) bv-500	2		709674	31/12/9999
28	washer for brake disc (5,3x20x0,5)	2		006966	31/12/9999
29	joint for brake lines	1		597033	31/12/9999
30	retaining strap	1		257134	31/12/9999
31	spring	2		269273	31/12/9999
32	screw m6x12 t.c.e.i	2		122675	31/12/9999
33	washer for brake disc (5,3x20x0,5)	2		006966	31/12/9999
34	spring	1		179013	31/12/9999
35	plate	1		136916	31/12/9999
36	screw	1		018509	31/12/9999
37	washer for brake disc (5,3x20x0,5)	1		006966	31/12/9999
38	clamp	1		564629	31/12/9999
39	brake pads b 125/200, vespa gt	1		647078	31/12/9999
40	brake pads x9 fl	1		647079	31/12/9999

Frame prefix : ZAPM48100

Engine prefix : M482M

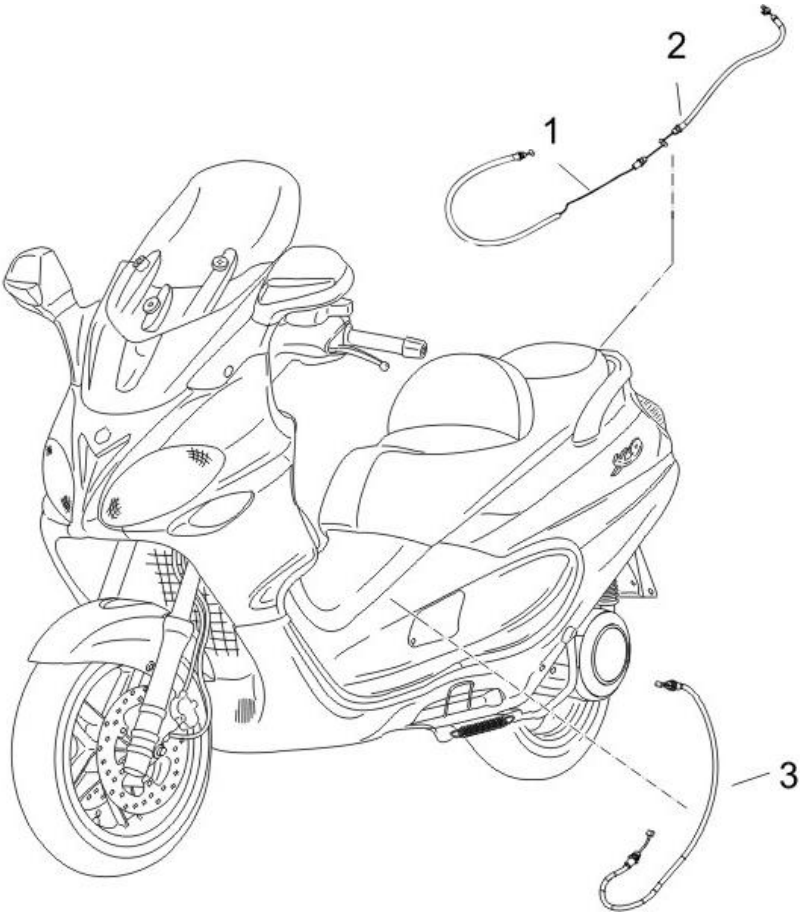

Last update : 31/01/2007

Loc.	Description	Q.ty	Vehicle colour	Drawing No.	Up to
1	seat latch cable	1		CM012805	31/12/9999
2	seat latch cable	1		CM012809	31/12/9999
3	glove box release cable	1		CM012812	31/12/9999

Frame prefix : ZAPM48100

Engine prefix : M482M

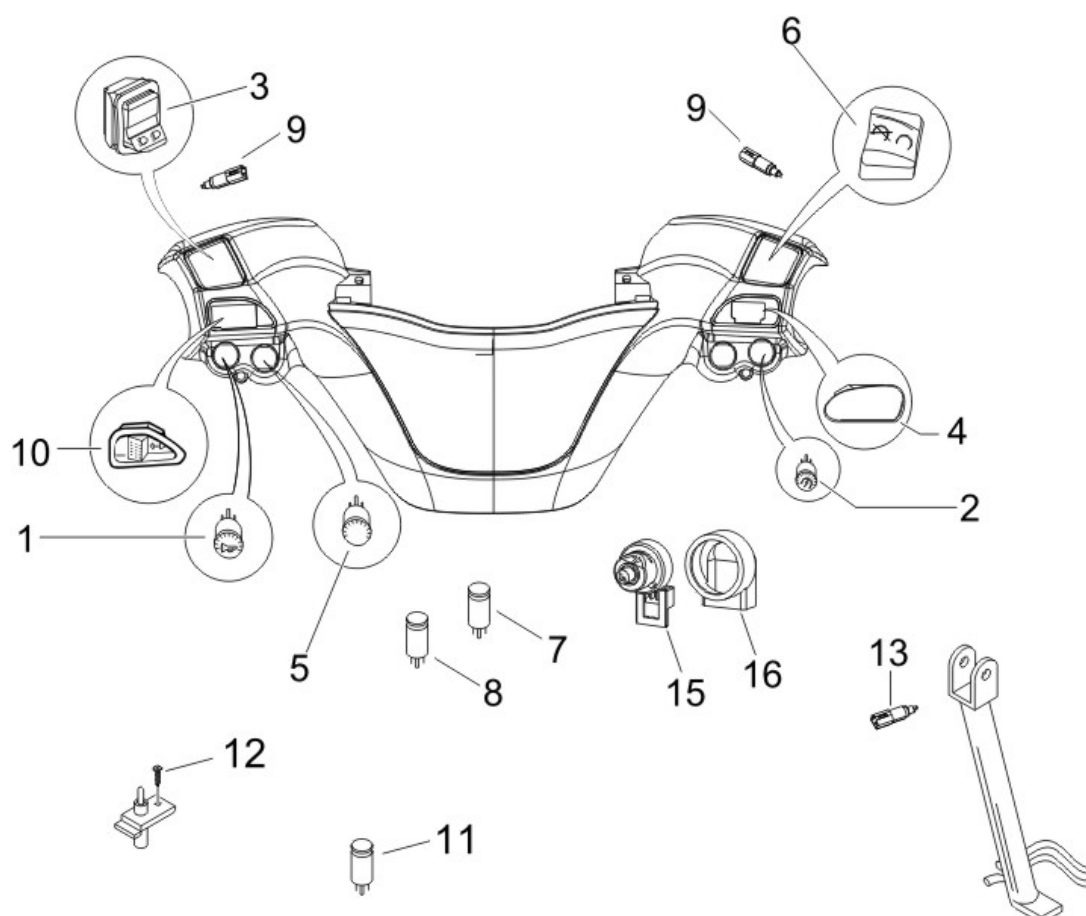

Last update : 31/01/2007

Loc.	Description	Q.ty	Vehicle colour	Drawing No.	Up to
1	horn button	1		58058R	31/12/9999
2	start button	1		58057R	31/12/9999
3	headlight switch x-9	1		294341	31/12/9999
4	plug x9 125/500 evolution	1		584426	31/12/9999
5	horn buton	1		581411	31/12/9999
6	engine kill switch	1		582163	31/12/9999
7	reset button x9	1		581415	31/12/9999
8	saddle opening button	1		582988	31/12/9999
9	switch	2		583575	31/12/9999
10	turn signal switch	1		638708	31/12/9999
11	door button	1		255323	31/12/9999
12	screw	1		018536	31/12/9999
13	side stand switch	1		639542	31/12/9999
15	key operated switch b125	1		582951	31/12/9999
16	kappe	1		582041	31/12/9999

Frame prefix : ZAPM48100

Engine prefix : M482M

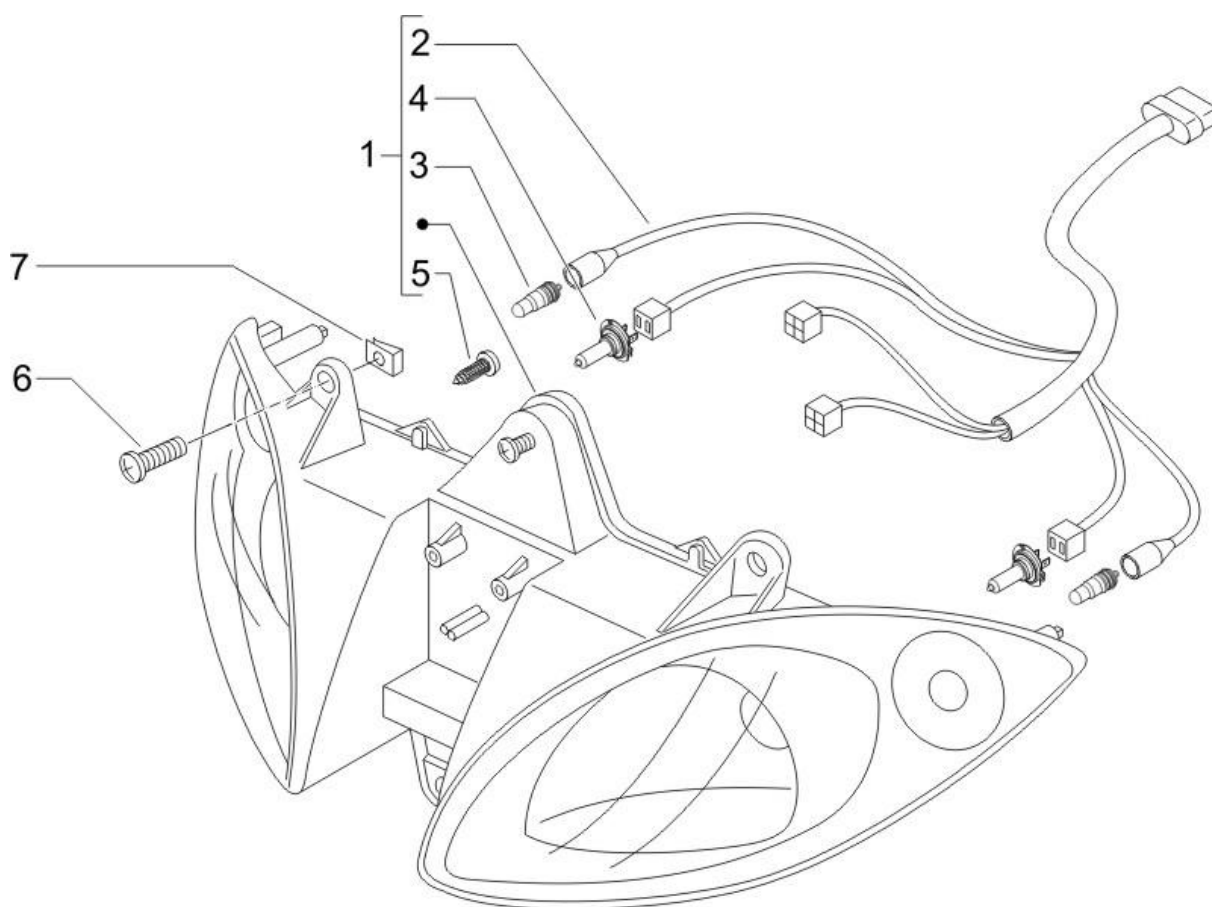

Last update : 31/01/2007

Loc.	Description	Q.ty	Vehicle colour	Drawing No.	Up to
1	headlamp x9 125/200/500 evolution	1		584404	31/12/9999
2	cable harness for headligh unit	1		582136	31/12/9999
3	bulb	2		294131	31/12/9999
4	bulb 12v-55w ht x9,b,et125,lib.	2		294353	31/12/9999
5	screw	6		015727	31/12/9999
6	screw	3		575249	31/12/9999
7	plate	3		254485	31/12/9999

Frame prefix : ZAPM48100

Engine prefix : M482M

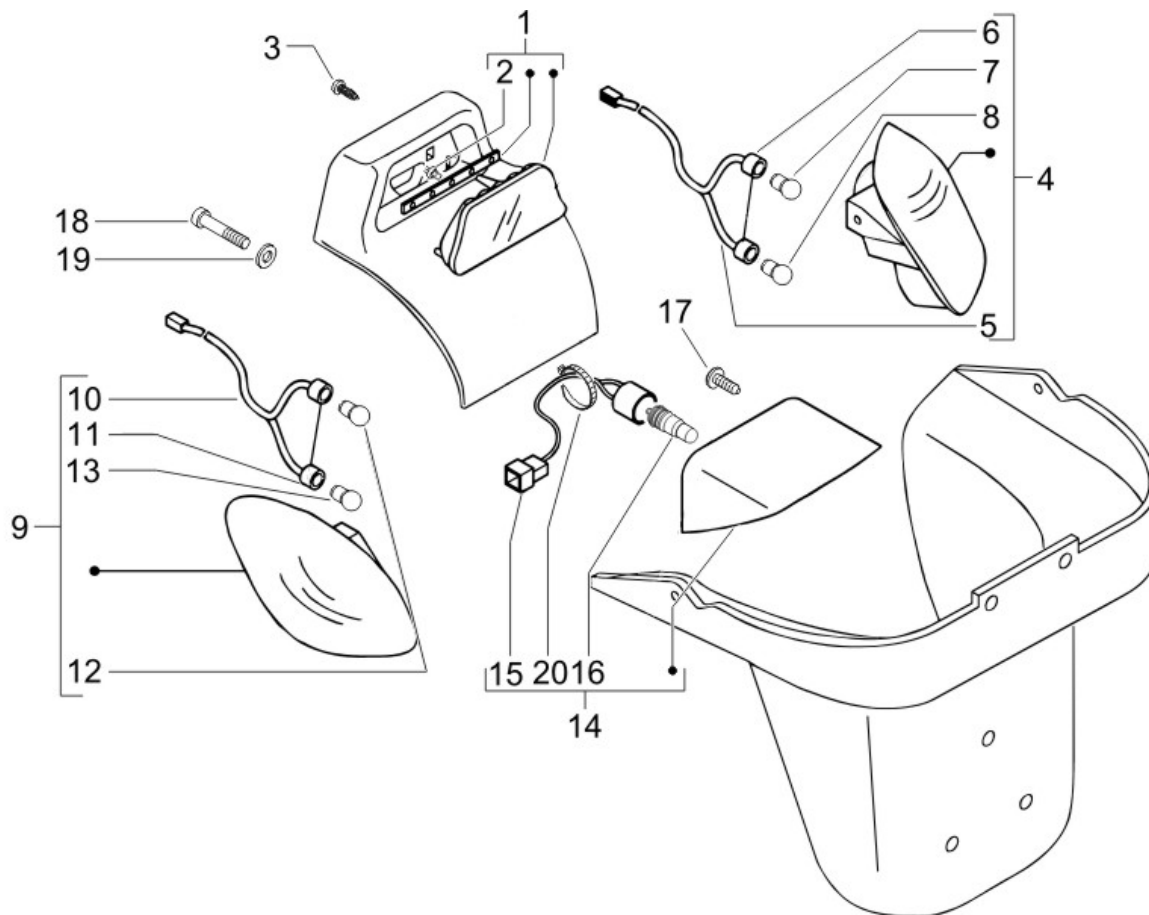

Last update : 31/01/2007

Loc.	Description	Q.ty	Vehicle colour	Drawing No.	Up to
1	tail lamp	1		638693	31/12/9999
2	bulb 12v-2.3w	5		581056	31/12/9999
3	screw	2		270793	31/12/9999
4	rh tail lamp x9 evolution	1		638727	31/12/9999
5	right side turnsignal harnes	1		581647	31/12/9999
6	bulb socket	2		581648	31/12/9999
7	bulb socket	1		181747	31/12/9999
8	bulb for turn signal lamp (12v - 10w)	1		181746	31/12/9999
9	turn signal switch	1		638728	31/12/9999
10	leftside turnsignal harness	1		581653	31/12/9999
11	bulb socket	2		581648	31/12/9999
12	bulb socket	1		181747	31/12/9999
13	bulb for turn signal lamp (12v - 10w)	1		181746	31/12/9999
14	rear lamp	1	NGT3DB8U05	63873200E8	31/12/9999
14	rear lamp	1	NGT3DE8U05	63873200E8	31/12/9999
14	rear lamp	1	NGT3ES8U05	63873200E8	31/12/9999

Loc.	Description	Q.ty	Vehicle colour	Drawing No.	Up to
14	rear lamp	1	NGT3F28U05	63873200E8	31/12/9999
14	rear lamp	1	NGT3ND8U05	63873200E8	31/12/9999
15	front headlight bulb holder	1		581443	31/12/9999
16	bulb (12v - 5w) for headlight	1		292022	31/12/9999
17	screw	3		270793	31/12/9999
18	screw for cylinder cooling hood (m6x14)	2		008375	31/12/9999
19	washer (6,4x13x1,5) - steering	2		013777	31/12/9999
20	metallic clip runner purejet	1		145298	31/12/9999

Frame prefix : ZAPM48100

Engine prefix : M482M

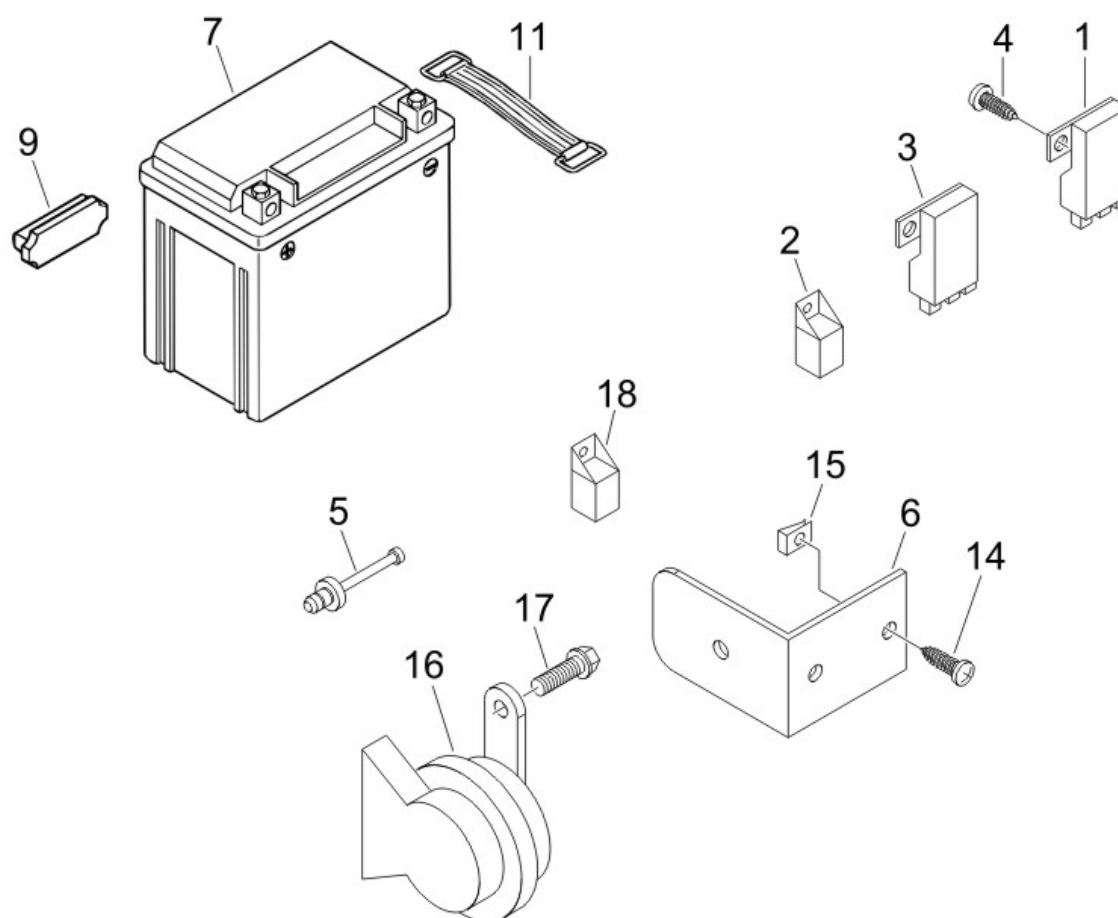

Last update : 31/01/2007

Loc.	Description	Q.ty	Vehicle colour	Drawing No.	Up to
1	rem. control switch b125/200 m.02	1		581139	31/12/9999
2	starting relay 12v-80amp	1		58115R	31/12/9999
3	relay 12v 30a head light	1		582634	31/12/9999
4	screw	1		270793	31/12/9999
5	room temperature sensor	1		581142	31/12/9999
6	bracket	1		583531	31/12/9999
7	sealed battery 12v/10ah	1		583158	31/12/9999
9	battery tray	1		577313	31/12/9999
11	strap	1		576555	31/12/9999
14	screw m5x12	2		015935	31/12/9999
15	protection ice	2		248419	31/12/9999
16	horn x-9	1		581441	31/12/9999
17	screw	1		434541	31/12/9999
18	starter relay	1		292332	31/12/9999

Frame prefix : ZAPM48100

Engine prefix : M482M

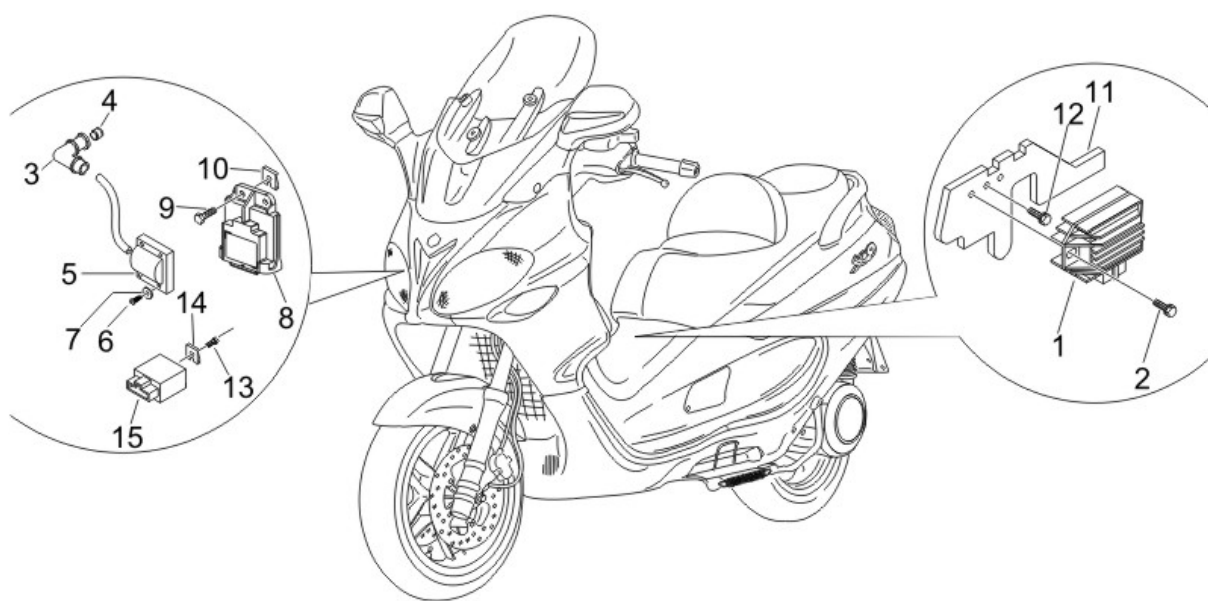

Last update : 31/01/2007

Loc.	Description	Q.ty	Vehicle colour	Drawing No.	Up to
1	voltage reg.	1		58090R	31/12/9999
2	hex bolt for retaining starter motor	2		031091	31/12/9999
3	cap	1		640136	31/12/9999
4	clamp	1		828210	31/12/9999
5	coil skipper 125, x9 125, zip 125	1		82582R	31/12/9999
6	screw for oil pump (m5x21)	1		015856	31/12/9999
7	washer for h.t. coil (5,1x12,2x1,6)	1		012528	31/12/9999
8	control device igniton	1		639840	31/12/9999
9	screw	2		434541	31/12/9999
10	plate	2		254485	31/12/9999
11	bracket	1		582141	31/12/9999
12	screw	2		434541	31/12/9999
13	hex bolt for retaining starter motor	1		031091	31/12/9999
14	plate	1		254485	31/12/9999
15	electric pump device control	1		640333	31/12/9999

Frame prefix : ZAPM48100

Engine prefix : M482M

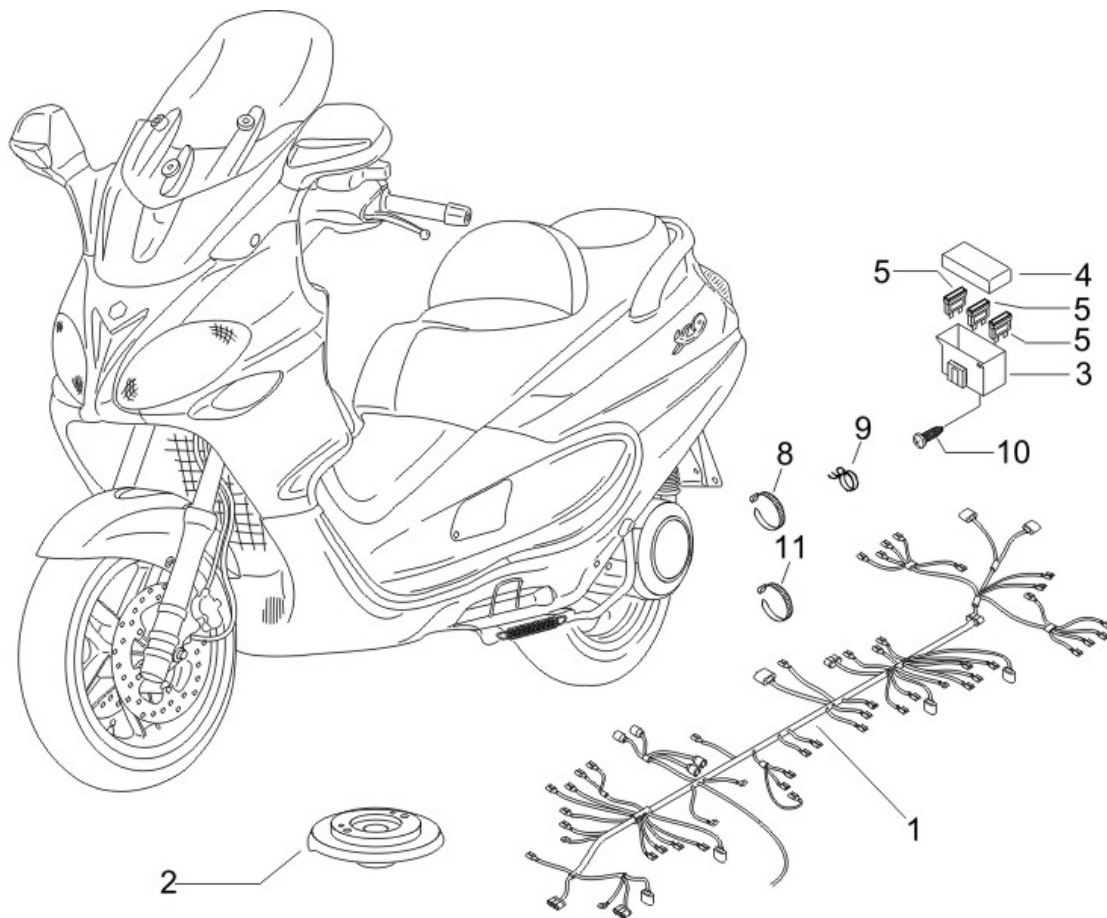

Last update : 31/01/2007

Loc.	Description	Q.ty	Vehicle colour	Drawing No.	Up to
1	wire group of frame	1		639925	31/12/9999
2	handle cover protection	1		647035	31/12/9999
3	fuse holder runner 180 2t m.02	2		581190	31/12/9999
4	cover	2		581191	31/12/9999
5	fuse for battery (7,5a)	3		252945	31/12/9999
5	fuse (15a)	2		290860	31/12/9999
5	fuse	3		292507	31/12/9999
8	clamp	1		214139	31/12/9999
9	spring	1		CM006905	31/12/9999
10	screw	4		270793	31/12/9999
11	retaining strap	15		257134	31/12/9999

