CATALOGUE OF SPARE PARTS

ESP2000D06



Zip 50 4T (25 Km-h)



Zip 50 4T (25 Km-h)
Mod. LBMC25C00

Code	Drawing No.	Loc.	Code	Drawing No.	Loc.	Code	Drawing No.	Loc.
000267	T.01.14	2	020206	T.05.02	12	199190	T.01.10	13
000397	T.01.02	19	020208	T.05.02	13	199190	T.02.07	8
003056	T.01.27	7	021108	T.04.04	5	219528	T.06.02	8
006416	T.01.13	18	030115	T.02.04	6	229892	T.06.02	9
006416	T.04.01	9	031089	T.01.11	10	231370	T.04.01	7
006624	T.01.09	6	031091	T.01.13	5	231571	T.06.05	3
006647	T.01.02	20	031091	T.01.23	3	231590	T.02.21	16
006966	T.04.01	16	031091	T.02.15	5	231590	T.05.02	6
006966	T.04.05	10	080341	T.06.05	6	232108	T.02.04	7
008432	T.05.01	9	090958	T.02.21	7	232108	T.04.01	8
008457	T.03.01	6	092517	T.04.06	8	232108	T.04.04	6
011109	T.04.02	9	114413	T.04.05	14	239388	T.01.16	3
012533	T.01.27	8	123394	T.03.03	8	239388	T.01.05	13
012789	T.04.06	7	123394	T.03.03	14	239388	T.01.02	12
013092	T.03.03	5	127927	T.05.01	3	239388	T.01.10	4
013763	T.02.13	15	145298	T.01.10	14	239388	T.01.04	8
013777	T.02.15	6	145298	T.06.03	17	241937	T.06.05	8
013880	T.04.01	17	145298	T.06.06	9	241937	T.06.05	9
015558	T.02.21	12	145298	T.02.21	17	242364	T.01.21	9
015585	T.01.14	5	147511	T.05.02	14	250521	T.06.02	11
015856	T.01.14	8	159347	T.04.06	6	250521	T.06.02	16
016404	T.01.13	4	164634	T.06.02	7	252420	T.02.07	12
016404	T.02.13	16	178149	T.04.04	2	252605	T.06.06	2
016406	T.02.15	7	178150	T.04.04	3	253366	T.06.02	2
016406	T.02.21	13	179640	T.05.02	5	253937	T.02.20	5
016408	T.04.04	8	181746	T.06.02	14	254485	T.02.05	6
018591	T.02.13	13	181746	T.06.02	19	254485	T.02.08	6
018640	T.01.27	6	181746	T.06.03	4	254485	T.02.09	4
018644	T.01.13	3	194423	T.04.06	4	254485	T.02.11	3
020104	T.02.13	14	196868	T.02.21	8	254485	T.03.03	6

Code	Drawing No.	Loc.	Code	Drawing No.	Loc.	Code	Drawing No.	Loc.
254485	T.02.21	10	267823	T.01.02	8	285846	T.01.05	8
254485	T.02.11	9	267948	T.03.03	15	286209	T.01.10	5
254485	T.02.10	5	267958	T.02.07	6	286214	T.01.13	9
257134	T.01.27	9	267958	T.03.01	3	286217	T.01.13	11
257134	T.06.04	4	268158	T.04.04	4	286218	T.01.13	10
257134	T.05.02	3	268596	T.02.07	17	286219	T.01.13	12
257614	T.02.07	13	269145	T.05.02	11	287913	T.01.11	5
257617	T.02.07	14	269755	T.01.02	18	2879633	T.01.11	19
258146	T.01.27	2	269755	T.04.01	21	288041	T.01.13	13
258160	T.02.21	4	270310	T.05.02	1	288474	T.01.15	2
258737	T.02.11	5	270361	T.02.10	4	288548	T.01.15	3
259079	T.02.21	9	270793	T.01.07	15	288639	T.01.16	8
259151	T.01.28	7	270793	T.06.02	5	288673	T.01.13	19
259348	T.02.07	4	270991	T.04.05	6	289005	T.01.14	3
259348	T.03.03	4	270991	T.04.06	2	289420	T.01.05	3
259349	T.02.07	10	271147	T.04.05	9	289495	T.01.13	8
259349	T.02.11	11	271596	T.05.01	6	289519	T.01.08	12
259349	T.02.08	9	271807	T.04.01	5	289731	T.01.10	6
259349	T.02.08	14	271891	T.02.09	6	289840	T.01.09	15
259349	T.02.08	4	272155	T.04.05	4	289931	T.01.08	2
259577	T.01.07	14	272750	T.04.01	15	289933	T.01.09	16
259832	T.02.21	3	272921	T.01.02	10	289950	T.01.09	3
259874	T.02.05	4	273288	T.02.09	9	289952	T.01.09	7
265249	T.03.03	13	273419	T.01.21	4	289955	T.01.09	14
265300	T.01.08	11	273460	T.04.01	14	290404	T.06.06	3
265451	T.05.01	2	273754	T.02.04	8	292022	T.06.03	5
266625	T.01.02	9	274245	T.01.21	3	292136	T.06.06	4
266724	T.01.21	2	274489	T.03.03	11	292507	T.06.06	5
266725	T.01.21	5	274491	T.03.03	10	293556	T.02.13	2
267038	T.04.04	7	285536	T.01.15	4	293717	T.02.13	17

Code	Drawing No.	Loc.	Code	Drawing No.	Loc.	Code	Drawing No.	Loc.
294434	T.06.01	1	434735	T.01.02	5	482290	T.05.02	4
294748	T.06.04	3	434943	T.01.06	8	482291	T.01.10	7
295528	T.02.07	11	434947	T.01.11	4	482766	T.01.09	9
296458	T.03.01	5	435251	T.01.10	11	483443	T.01.09	10
297221	T.02.21	2	435295	T.01.10	9	483537	T.01.13	16
297498	T.02.13	7	435363	T.01.16	2	483785	T.01.02	6
297498	T.03.01	2	436438	T.01.05	9	483859	T.01.10	16
298497	T.02.11	7	436695	T.01.06	10	483859	T.02.07	18
298581	T.02.20	4	436695	T.01.11	6	484123	T.01.14	10
298604	T.02.01	2	436751	T.01.11	3	484123	T.01.06	12
298729	T.02.15	4	478028	T.01.09	4	484123	T.01.02	14
298731	T.02.20	2	478197	T.01.16	5	484123	T.01.11	22
298838	T.02.20	7	478247	T.01.11	11	484819	T.01.06	6
298903	T.02.20	6	4783245	T.01.11	17	486075	T.01.05	14
299602	T.02.20	3	4783245	T.01.11	21	486081	T.01.02	7
319242	T.01.05	11	478326	T.01.27	4	4874805	T.01.16	1
414834	T.01.16	4	478498	T.01.02	21	4874855	T.01.16	6
414837	T.01.13	14	478533	T.01.28	6	487665	T.01.26	4
414837	T.05.02	2	478895	T.01.02	13	487666	T.01.26	3
414837	T.01.11	24	479552	T.01.09	5	487824	T.01.11	25
430264	T.01.07	4	479561	T.01.08	7	487935	T.01.09	11
430535	T.01.11	15	479593	T.01.16	9	494428	T.02.15	3
431242	T.01.15	1	479866	T.01.08	10	494974	T.04.02	2
431860	T.01.02	4	479986	T.01.11	28	494975	T.04.02	3
431860	T.01.10	2	480066	T.01.16	10	494977	T.02.15	8
433477	T.01.11	2	480076	T.01.10	8	494979	T.06.02	6
433987	T.01.13	17	480218	T.01.16	7	494986	T.06.02	17
434345	T.01.11	20	480227	T.01.08	3	494987	T.06.02	12
434447	T.01.11	8	480230	T.01.08	5	497036	T.01.01	3
434541	T.06.05	2	480953	T.01.16	11	497037	T.01.01	2

Code	Drawing No.	Loc.	Code	Drawing No.	Loc.	Code	Drawing No.	Loc.
497038	T.01.24	15	564678	T.03.03	20	5754065090	T.02.13	1
498373	T.03.03	19	564682	T.03.03	16	57540650R7	T.02.13	1
56004R	T.05.01	4	564795	T.04.05	7	575407	T.02.09	5
56019R	T.03.03	18	564796	T.04.06	3	575449	T.02.21	1
560388	T.04.02	10	564801	T.04.05	7	57579900G7	T.02.07	3
560392	T.04.02	16	564802	T.04.06	3	575819	T.02.07	9
560393	T.04.02	4	564805	T.04.05	7	575835	T.02.11	13
560394	T.04.02	5	564806	T.04.06	3	576016	T.01.10	10
560397	T.04.02	11	564813	T.04.01	18	57617500G7	T.02.13	5
560400	T.04.02	8	564884	T.04.01	19	57618700G7	T.02.13	6
56050R	T.04.02	1	573052	T.06.06	6	576189	T.01.10	15
560540	T.04.05	3	573057	T.02.07	15	576189	T.02.08	3
560560	T.04.05	2	573512	T.02.20	1	576189	T.02.08	8
56127R	T.04.01	2	574771	T.02.14	1	576189	T.02.13	9
56127R	T.04.01	4	575079	T.02.10	3	576189	T.02.09	2
56143R	T.04.05	11	575249	T.02.05	3	576189	T.02.11	6
562923	T.03.03	9	575249	T.02.10	2	576189	T.02.08	12
56292R	T.01.21	1	575249	T.02.11	2	576189	T.02.07	5
56297R	T.04.02	7	575249	T.02.13	8	57641300A3	T.02.05	1
56298R	T.04.02	6	575249	T.02.13	4	5764135	T.02.05	1
563238	T.04.02	15	575249	T.02.09	7	5764135090	T.02.05	1
563327	T.03.03	7	575249	T.02.08	2	57641350R7	T.02.05	1
563728	T.04.06	5	575321	T.02.21	5	576426	T.06.04	6
563977	T.04.01	6	575392	T.02.11	4	57664900G7	T.02.08	1
563984	T.02.04	3	57539500G7	T.02.07	1	576745	T.02.14	4
564257	T.04.02	13	57539600G7	T.02.07	2	577492	T.02.15	2
564260	T.04.02	12	57540200G7	T.02.09	1	577557	T.02.21	6
564417	T.05.01	1	57540400G7	T.02.08	7	580124	T.02.13	12
564497	T.05.02	7	57540500G7	T.02.08	11	580160	T.06.06	8
564520	T.04.05	8	57540600A3	T.02.13	1	58056R	T.06.01	2

Code	Drawing No.	Loc.	Code	Drawing No.	Loc.	Code	Drawing No.	Loc.
58057R	T.06.01	4	582422	T.02.19	2	638554	T.06.02	21
58058R	T.06.01	6	582446	T.03.03	3	638833	T.02.13	12
580621	T.02.20	10	582490	T.06.02	3	638853	T.01.07	9
580645	T.03.03	17	582504	T.02.04	4	640018	T.06.02	20
580953	T.06.01	5	582505	T.02.04	5	646587	T.04.05	13
581314	T.06.03	1	582619	T.01.23	8	64661300B1	T.04.06	1
581315	T.06.03	6	583068	T.03.03	1	646624T0B1	T.04.05	1
581316	T.06.03	11	583071	T.04.02	14	646791	T.05.02	10
581321	T.05.02	9	583840	T.03.03	2	646832	T.03.03	20
58132300G7	T.03.01	4	584426	T.06.01	3	647059	T.04.05	12
581569	T.06.02	13	584521	T.06.04	1	647073	T.05.01	5
581569	T.06.02	18	584542	T.06.06	1	647217	T.04.01	1
581570	T.06.03	16	597016	T.04.01	12	647218	T.04.01	3
581594	T.06.03	2	597029	T.04.05	7	651528	T.02.10	1
581904	T.06.03	10	597030	T.04.06	3	6515280090	T.02.10	1
581904	T.06.03	15	597141	T.05.02	15	65152800A3	T.02.10	1
581945	T.05.02	8	597148	T.05.01	8	65152800R7	T.02.10	1
582058	T.02.13	11	597272	T.04.01	13	709047	T.04.01	22
582060	T.02.04	1	599317	T.03.01	1	709047	T.05.01	7
582175	T.06.05	10	5993170090	T.03.01	1	709532	T.01.23	5
582205	T.06.03	3	59931700A3	T.03.01	1	709532	T.01.23	13
582206	T.02.09	8	59931700R7	T.03.01	1	709532	T.01.27	10
582214	T.06.03	7	601993	T.04.05	5	709674	T.04.01	20
582215	T.06.03	12	620835	T.02.14	2	825097	T.01.26	2
582216	T.06.03	9	620944	T.02.14	3	82521R	T.01.10	3
582216	T.06.03	14	622267	T.01.10	12	82645R	T.01.08	8
582217	T.06.03	8	623199	T.02.11	10	82650R	T.01.11	29
582217	T.06.03	13	623200	T.02.11	1	82655R	T.01.09	8
582298	T.02.04	2	623617	T.02.01	1	82671R	T.01.02	3
58241900G7	T.03.01	8	638553	T.06.02	4	827085	T.01.02	17

Code	Drawing No.	Loc.	Code	Drawing No.	Loc.	Code	Drawing No.	Loc.
82758R	T.01.28	5	832973	T.01.28	4	969012	T.01.02	2
827893	T.01.09	2	833428	T.01.21	6	969028	T.01.02	11
82817R	T.01.06	5	833471	T.01.07	10	969132	T.01.11	26
828339	T.06.05	5	833472	T.01.28	10	9692115	T.01.10	1
828561	T.01.11	9	833473	T.01.28	13	969213	T.01.04	4
828662	T.01.07	16	833494	T.01.26	7	969214	T.01.04	2
828822	T.01.24	10	833495	T.01.11	16	969215	T.01.04	5
828824	T.01.24	22	8336405	T.01.26	1	969216	T.01.04	6
828825	T.01.24	3	833722	T.01.06	9	969217	T.01.04	7
828830	T.01.24	14	833722	T.01.11	30	96921R	T.01.13	1
828832	T.01.24	1	833722	T.01.28	12	969224	T.01.05	12
828833	T.01.24	16	833722	T.01.11	7	969228	T.01.14	6
828839	T.01.24	17	834187	T.01.26	8	969229	T.01.04	9
828840	T.01.24	19	843525	T.01.28	9	96922R	T.01.13	6
828841	T.01.24	12	843567	T.01.28	1	969230	T.01.04	9
828843	T.01.24	20	844721	T.01.11	27	969236	T.01.05	2
828844	T.01.24	18	844871	T.01.11	23	969238	T.01.05	5
828862	T.01.21	7	844888	T.01.11	18	969239	T.01.05	6
828863	T.01.21	8	845590	T.01.26	6	969243	T.01.14	4
830056	T.01.27	5	845611	T.01.08	9	9692475	T.01.06	1
830248	T.01.07	6	845765	T.01.05	1	96925R	T.01.03	2
830249	T.01.07	7	845782	T.01.05	7	969265	T.01.06	11
830286	T.01.14	9	845950	T.01.23	2	969267	T.01.05	4
831458	T.01.13	7	846484	T.01.27	1	969268	T.01.06	3
832059	T.01.28	11	847277	T.01.11	29	969269	T.01.06	4
832130	T.01.02	16	847487	T.01.02	1	96926R	T.01.06	2
832153	T.01.07	5	847778	T.01.24	21	969286	T.01.07	3
832964	T.01.07	1	847928	T.01.11	31	969296	T.01.13	15
832971	T.01.28	2	849568	T.01.23	4	969296	T.06.04	5
832972	T.01.28	3	849569	T.01.23	12	969296	T.06.04	2

Code	Drawing No.	Loc.	Code	Drawing No.	Loc.	Code	Drawing No.	Loc.
969297	T.01.14	1	969894	T.01.07	2	CM065803	T.04.04	1
969315	T.01.06	7	969918	T.01.07	11	CM067801	T.04.01	10
969319	T.01.11	1	969972	T.01.05	15	CM067802	T.04.01	11
969323	T.01.23	11	CM001903	T.01.28	14	CM071802	T.06.04	7
969332	T.01.14	7	CM001905	T.01.28	15	CM100107	T.01.09	1
969334	T.01.07	12	CM002901	T.01.23	6	CM100202	T.01.09	12
969339	T.01.07	13	CM002902	T.02.21	14	CM100603	T.01.08	6
96933R	T.01.11	12	CM002904	T.01.23	7	CM1102045	T.01.08	4
969347	T.01.13	2	CM002904	T.02.21	15	CM110303	T.01.08	1
969348	T.06.05	4	CM006102	T.02.21	11	CM127809	T.01.01	1
969372	T.01.26	5	CM006302	T.02.07	16	CM141906	T.01.23	1
969382	T.06.05	1	CM009601	T.02.15	1	CM142102	T.01.24	4
969393	T.01.05	10	CM017403	T.02.05	2	CM142203	T.01.24	2
969400	T.01.07	8	CM017403	T.02.13	3	CM142302	T.01.24	5
969428	T.01.03	1	CM017408	T.02.05	5	CM142402	T.01.24	11
969603	T.01.04	1	CM017409	T.03.01	7	CM142705	T.01.24	8
9696045001	T.01.04	1	CM017410	T.02.07	7	CM142805	T.01.24	6
9696045001	T.01.04	3	CM017410	T.02.08	5	CM142910	T.01.24	7
9696045002	T.01.04	1	CM017410	T.02.08	10	CM146601	T.01.24	13
9696045002	T.01.04	3	CM017410	T.02.08	13	CM147101	T.01.24	9
9696045003	T.01.04	1	CM017410	T.02.11	8			
9696045003	T.01.04	3	CM017410	T.02.13	10			
9696045004	T.01.04	1	CM017410	T.02.11	12			
9696045004	T.01.04	3	CM017410	T.02.09	3			
969625	T.01.02	15	CM017807	T.01.28	16			
969681	T.01.04	5	CM062701	T.06.02	10			
969682	T.01.04	6	CM062702	T.06.02	15			
969683	T.01.04	7	CM063803	T.03.03	12			
969747	T.01.11	14	CM063901	T.02.19	4			
969877	T.01.11	13	CM063902	T.02.19	3			

TAB. 01.01 - Engine, assembly

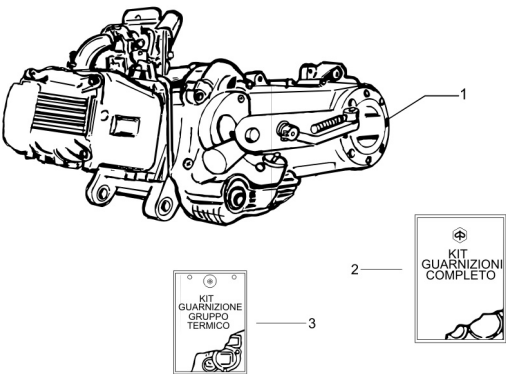

TAB. 01.05 - Head unit - Valve

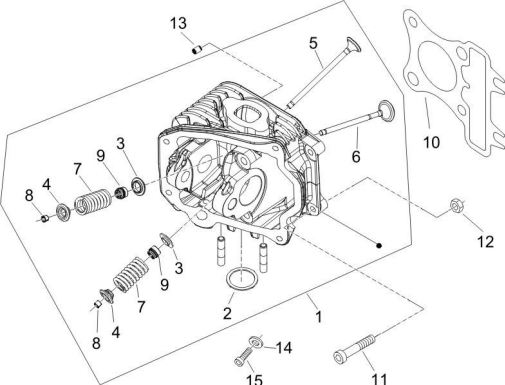

TAB. 01.02 - Crankcase

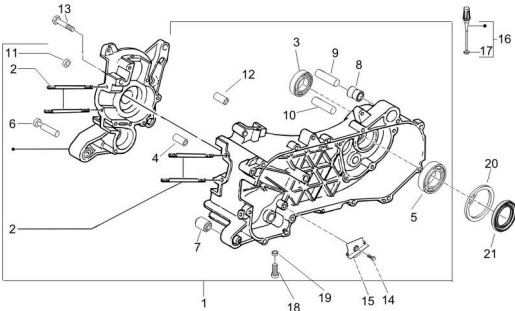

TAB. 01.06 - Rocker levers support unit

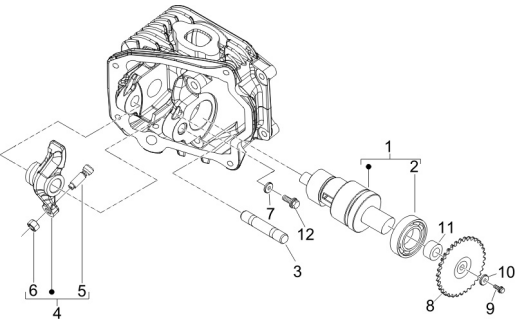

TAB. 01.03 - Crankshaft

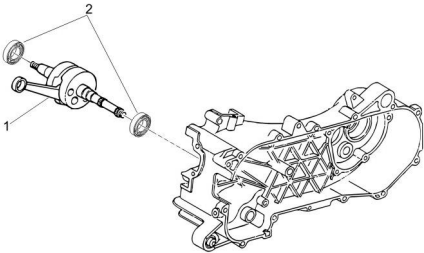

TAB. 01.07 - Cylinder head cover

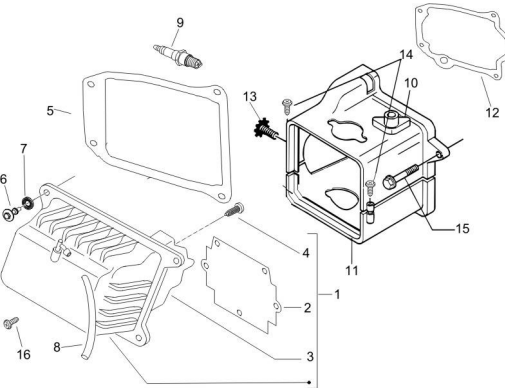

TAB. 01.04 - Cylinder-pistston-wrist pin unit

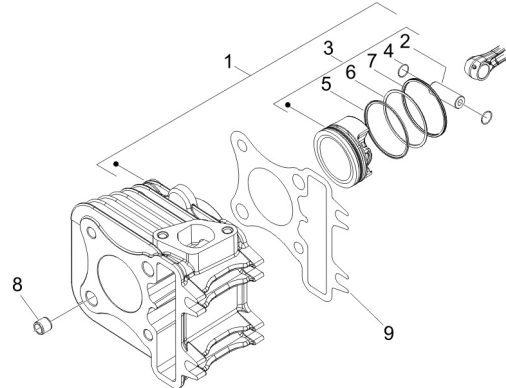

TAB. 01.08 - Driving pulley

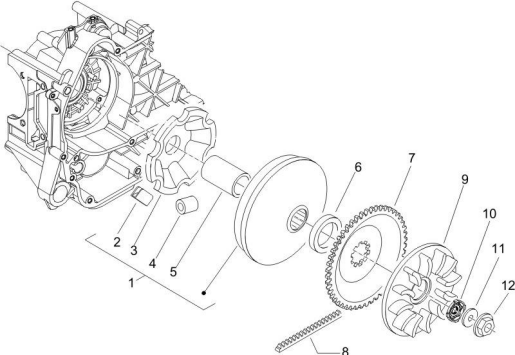

TAB. 01.09 - Driven pulley

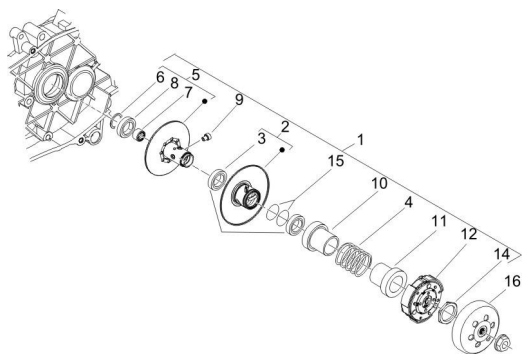

TAB. 01.14 - Flywheel magneto

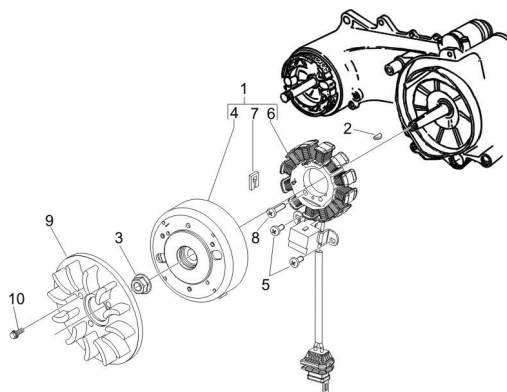

TAB. 01.10 - Crankcase cover - Crankcase cooling

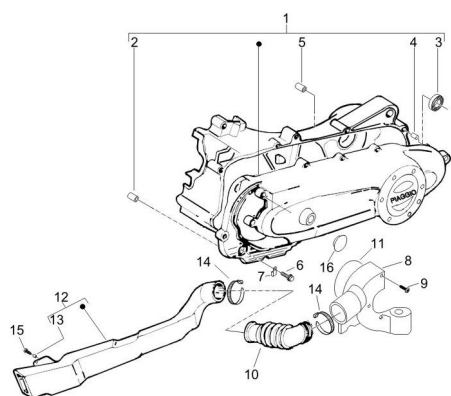

TAB. 01.15 - Flywheel magneto cover - Oil filter

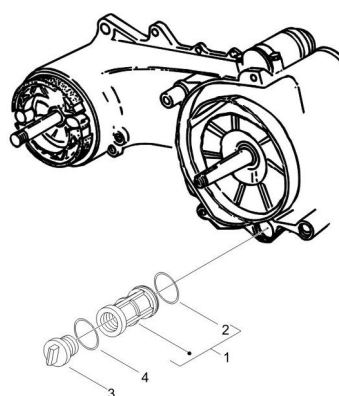

TAB. 01.11 - Oil pump

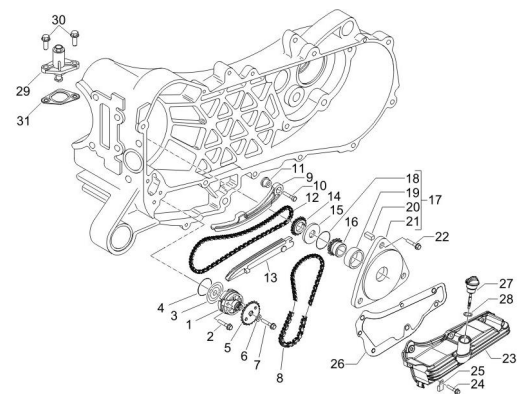

TAB. 01.16 - Reduction unit

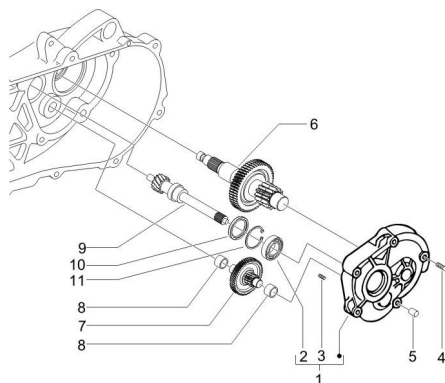

TAB. 01.13 - Stator - Electric starter

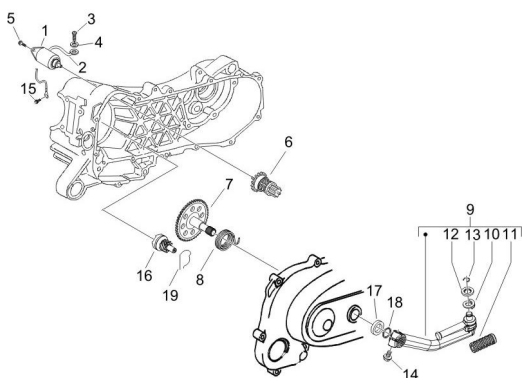

TAB. 01.21 - Rear brake - Brake jaw

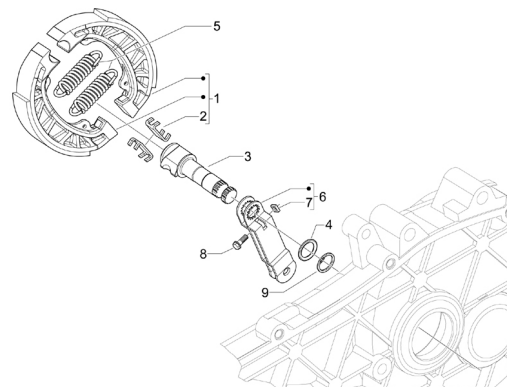

TAB. 01.23 - Carburettor, assembly - Union pipe

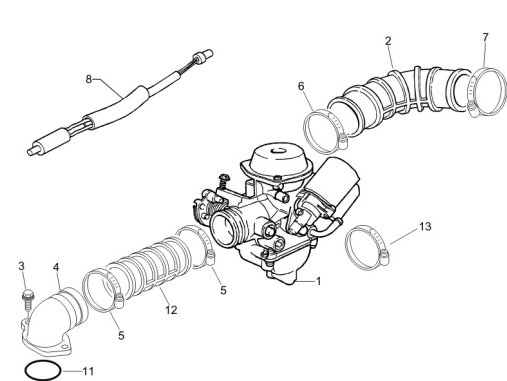

TAB. 01.28 - Secondary air box

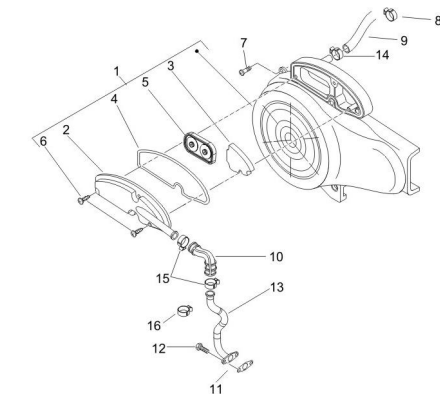

TAB. 01.24 - Carburetor's components

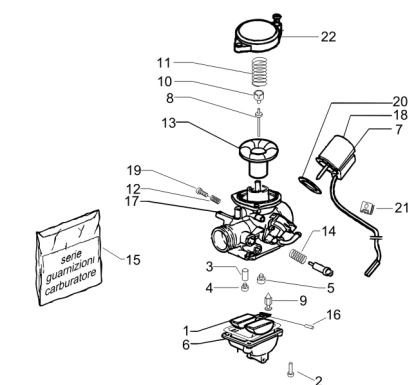

TAB. 02.01 - Frame/bodywork

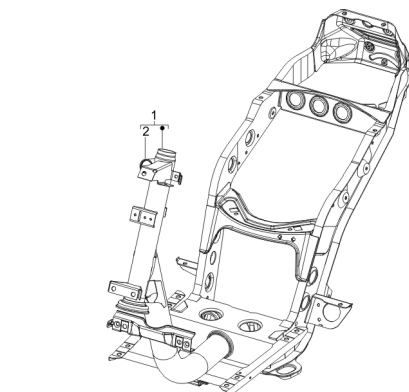

TAB. 01.26 - Silencer

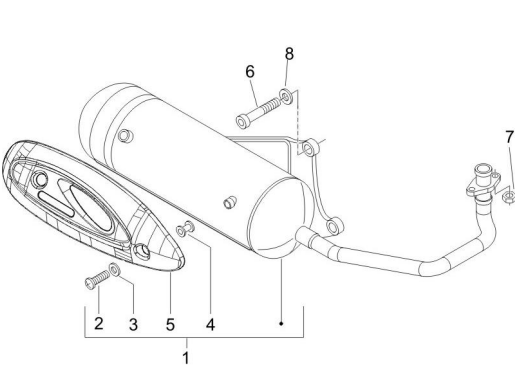

TAB. 02.04 - Stand/s

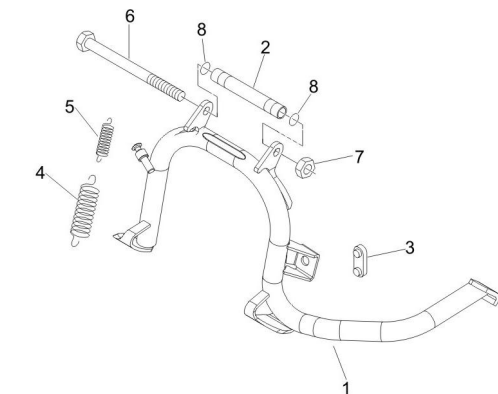

TAB. 01.27 - Air filter

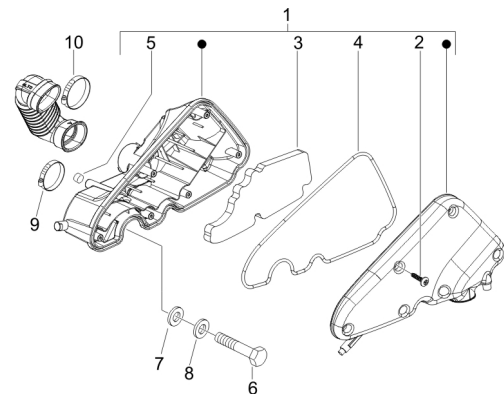

TAB. 02.05 - Front shield

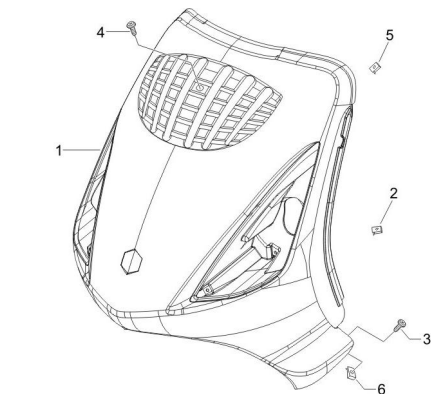

TAB. 02.07 - Front glove compartment - Counter shield

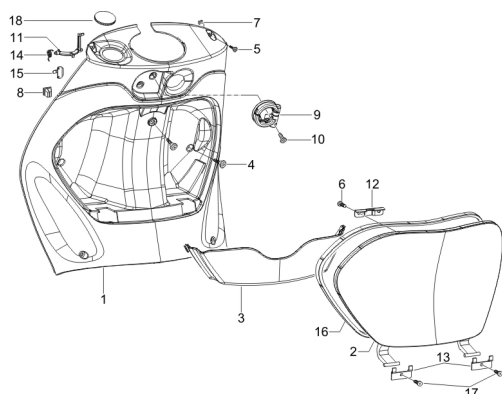

TAB. 02.11 - Helmet huosing - Undersaddle

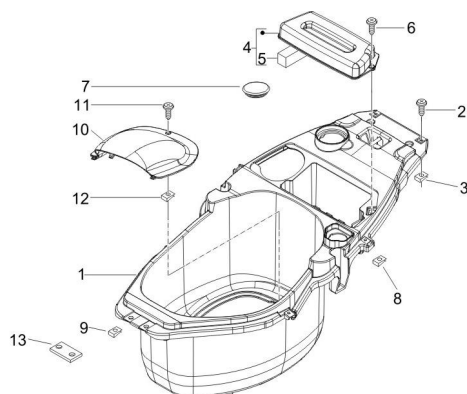

TAB. 02.08 - Central cover - Rubber mat

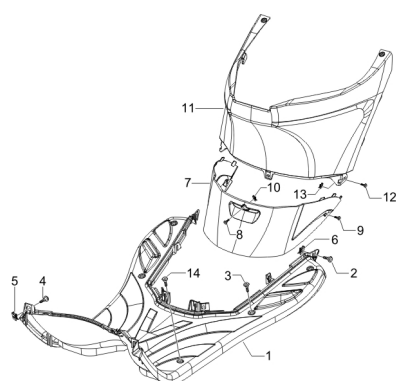

TAB. 02.13 - Rear cover - Splash guard

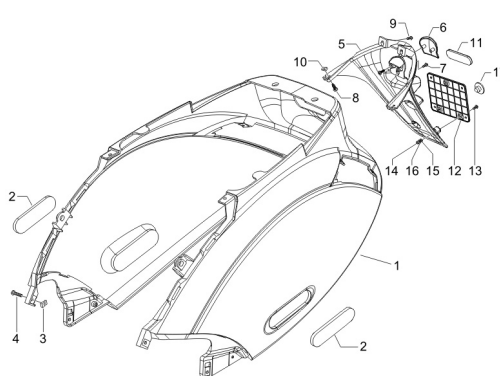

TAB. 02.09 - Side cover - Spoiler

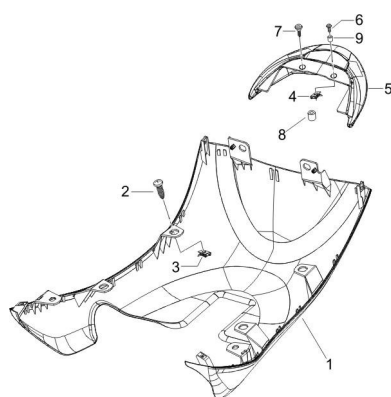

TAB. 02.14 - Plates - Emblems

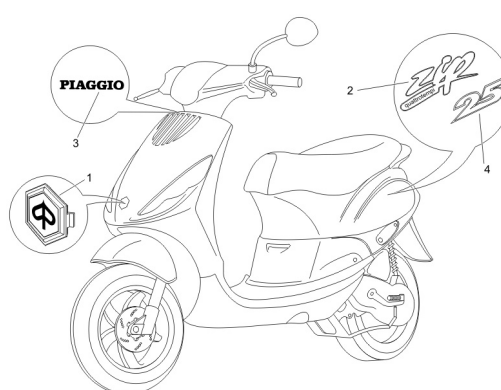

TAB. 02.10 - Wheel huosing - Mudguard

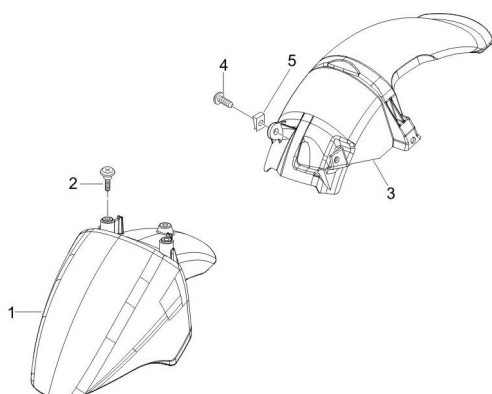

TAB. 02.15 - Saddle/seats - Tool roll

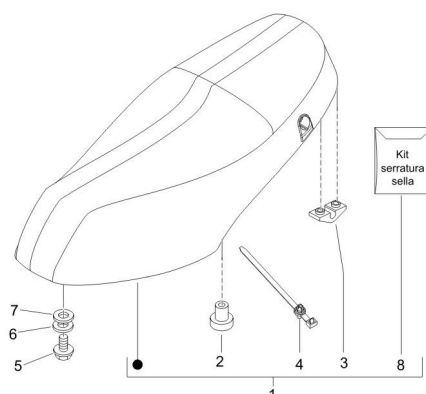

TAB. 02.19 - Driving mirror/s

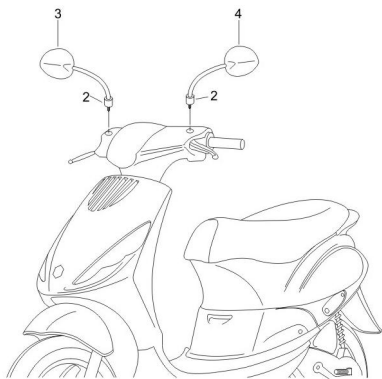

TAB. 03.03 - Handlebars - Master cil.

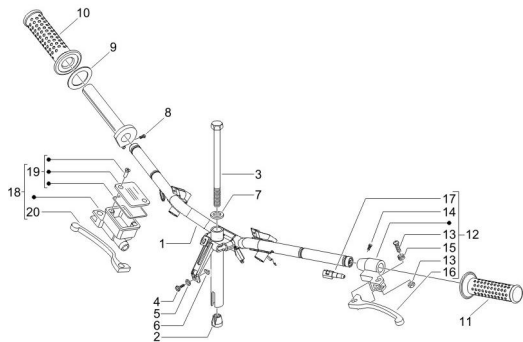

TAB. 02.20 - Locks

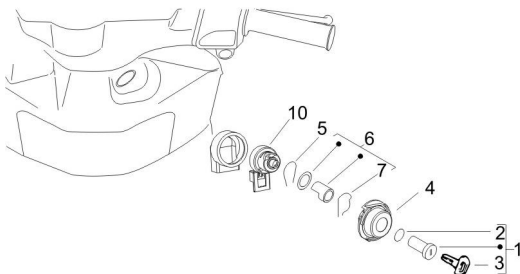

TAB. 04.01 - Swinging arm

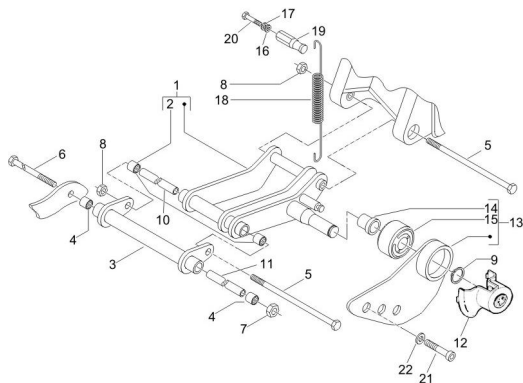

TAB. 02.21 - Fuel tank

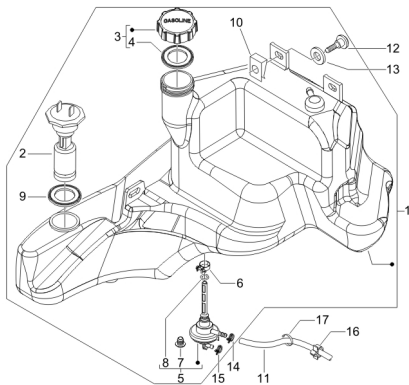

TAB. 04.02 - Fork/steering tube - Steering bearing unit

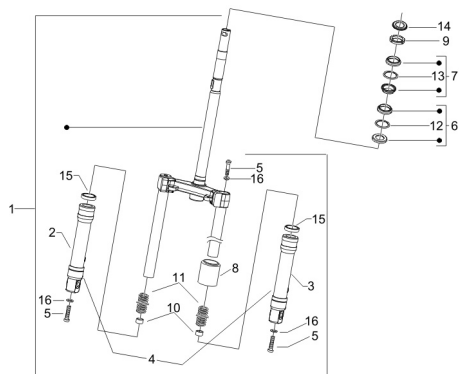

TAB. 03.01 - Handlebars coverages

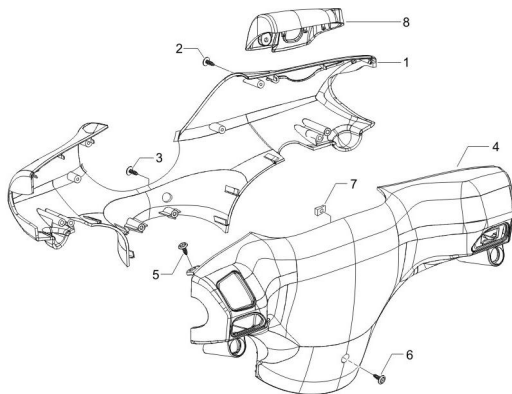

TAB. 04.04 - Rear suspension - Damper/s

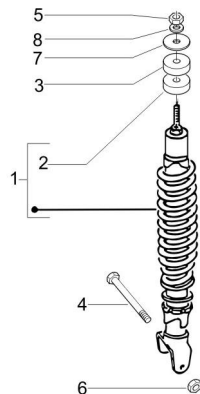

TAB. 04.05 - Front wheel

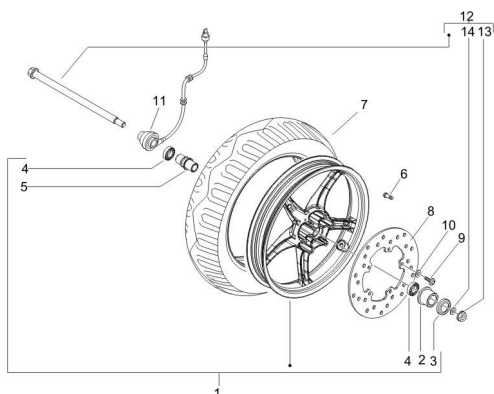

TAB. 06.01 - Selectors - Switches - Push buttons

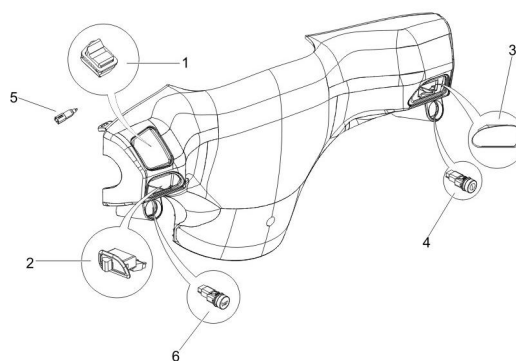

TAB. 04.06 - Rear wheel

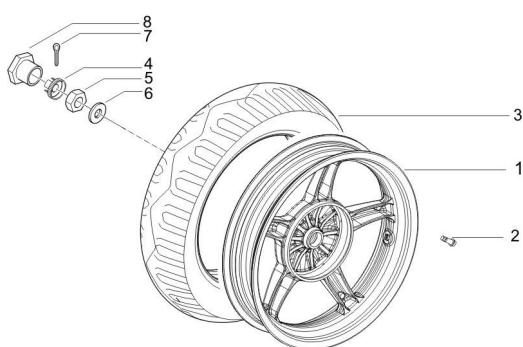

TAB. 06.02 - Front headlamps - Turn signal lamps

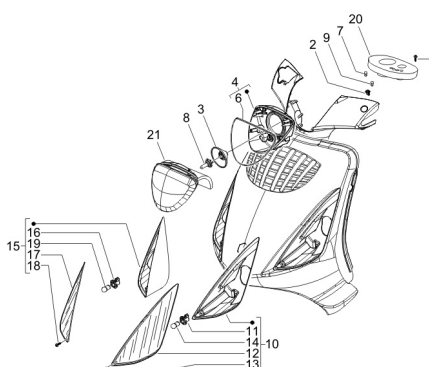

TAB. 05.01 - Brakes pipes - Calipers

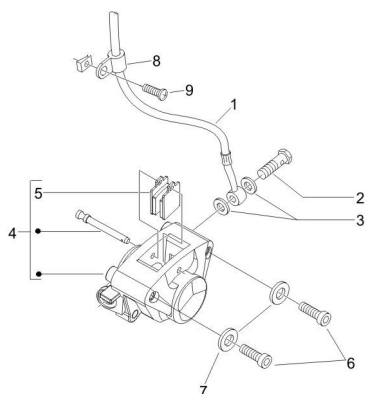

TAB. 06.03 - Rear headlamps - Turn signal lamps

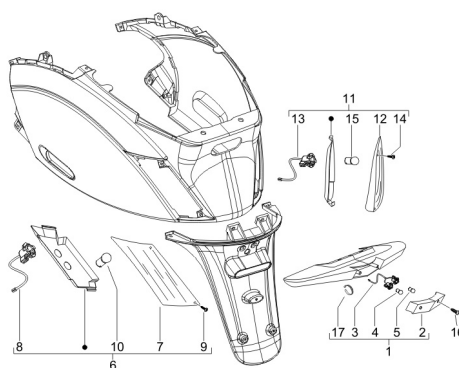

TAB. 05.02 - Transmissions

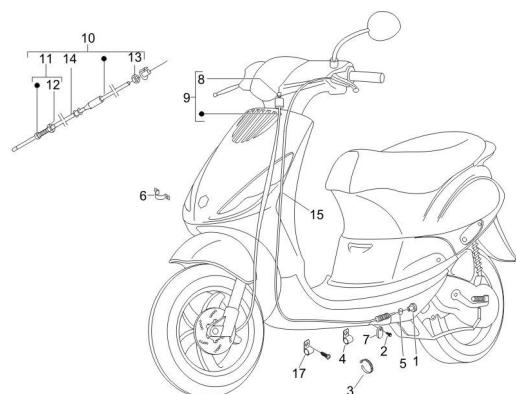

TAB. 06.04 - Remote control switches - Battery - Horn

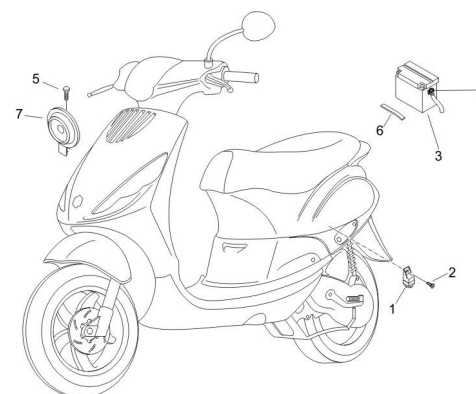

TAB. 06.05 - Voltage Regulators - Electronic Control Units (ecu) -
H.T. Coil

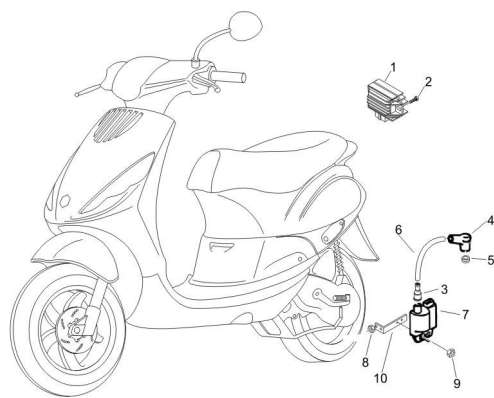

TAB. 06.06 - Main cable harness

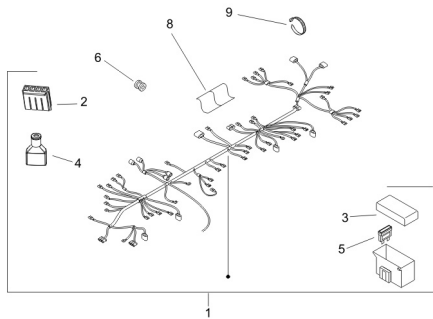

Frame prefix : LBMC25C00

Engine prefix : M25CM

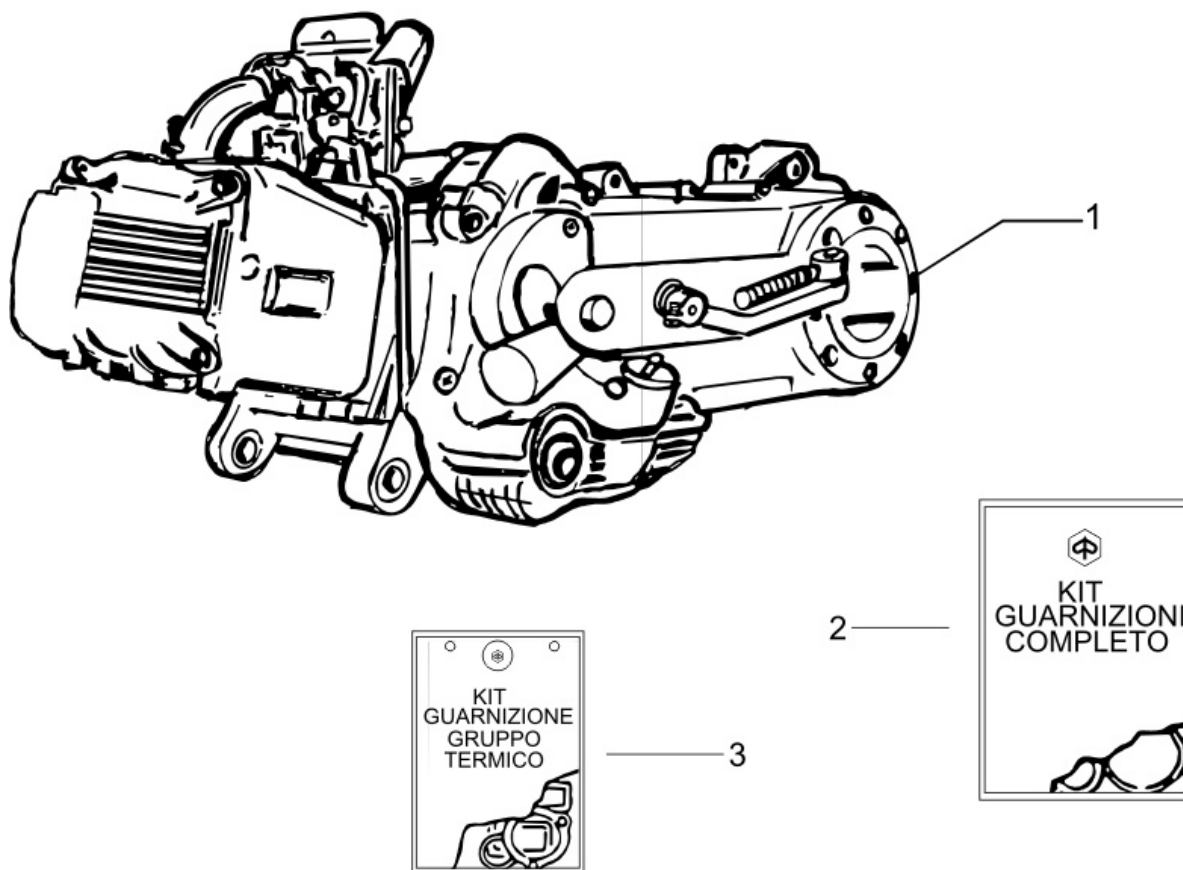

Last update : 17/11/2006

Loc.	Description	Q.ty	Vehicle colour	Drawing No.	Up to
1	engine	1		CM127809	31/12/9999
2	oil seal et4 50cc u	1		497037	31/12/9999
3	gasket set et4 50cc	1		497036	31/12/9999

Frame prefix : LBMC25C00

Engine prefix : M25CM

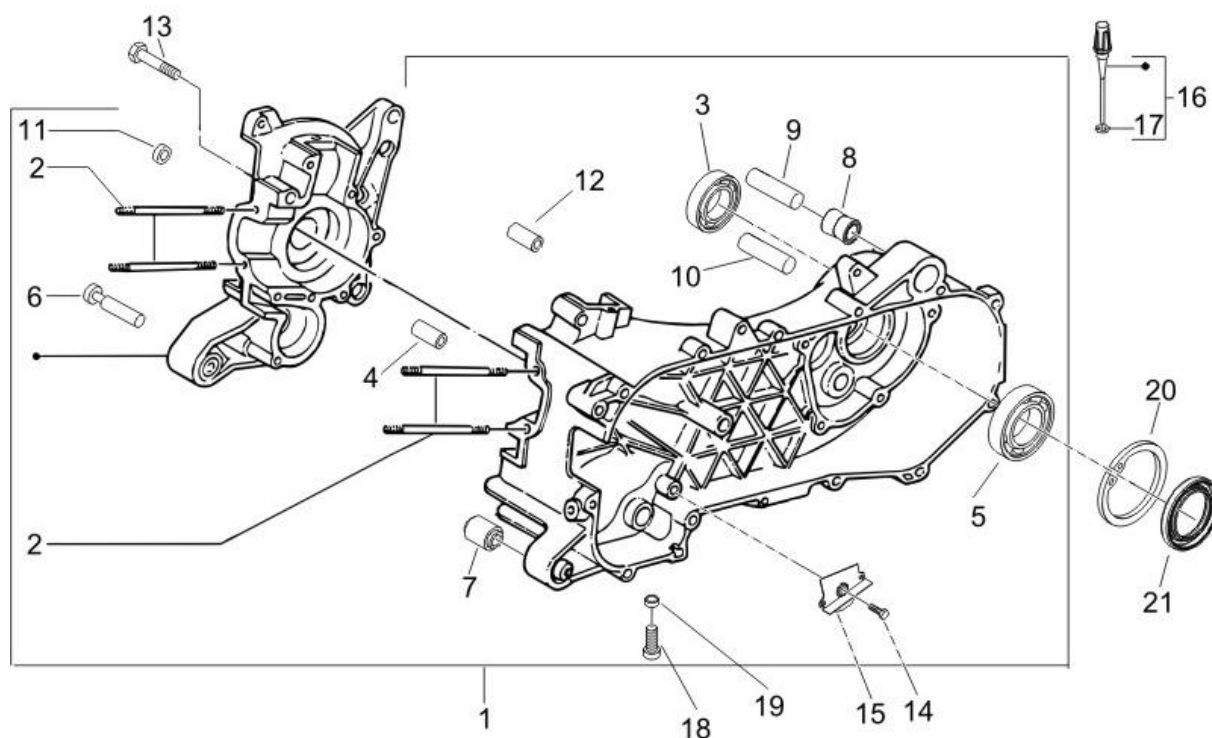

Last update : 14/09/2006

Loc.	Description	Q.ty	Vehicle colour	Drawing No.	Up to
1		1		847487	31/12/9999
2	stud	4		969012	31/12/9999
3	bearing	1		82671R	31/12/9999
4	bendix bush leader engines	1		431860	31/12/9999
5	spheric. bearing x drive shaft(20x47x14)	1		434735	31/12/9999
6	pin vespa gt 125/200	1		483785	31/12/9999
7	sil.block	2		486081	31/12/9999
8	silent block	1		267823	31/12/9999
9	spacer	1		266625	31/12/9999
10	pin for brake caliper	1		272921	31/12/9999
11	compression ring	1		969028	31/12/9999
12	pin x electrical starter motor -d9,5 h15	2		239388	31/12/9999
13	screw m6x55 t.e. es.8 h 5,5	10		478895	31/12/9999
14	flywheel magneto screw et4 50cc m.02	2		484123	31/12/9999
15	oil pump chain guard et4 50 m.02	1		969625	31/12/9999
16	plastic oil dipstick et4 125,mc3 m.02	1		832130	31/12/9999

Loc.	Description	Q.ty	Vehicle colour	Drawing No.	Up to
17	packing	1		827085	31/12/9999
18	screw (m8x12)	1		269755	31/12/9999
19	washer for oil plug (8,2x12,5x1)	1		000397	31/12/9999
20	ring for rear wheel axle (47x50,5x1,75)	1		006647	31/12/9999
21	rr wheel axle oil seal u	1		478498	31/12/9999

Frame prefix : LBMC25C00

Engine prefix : M25CM

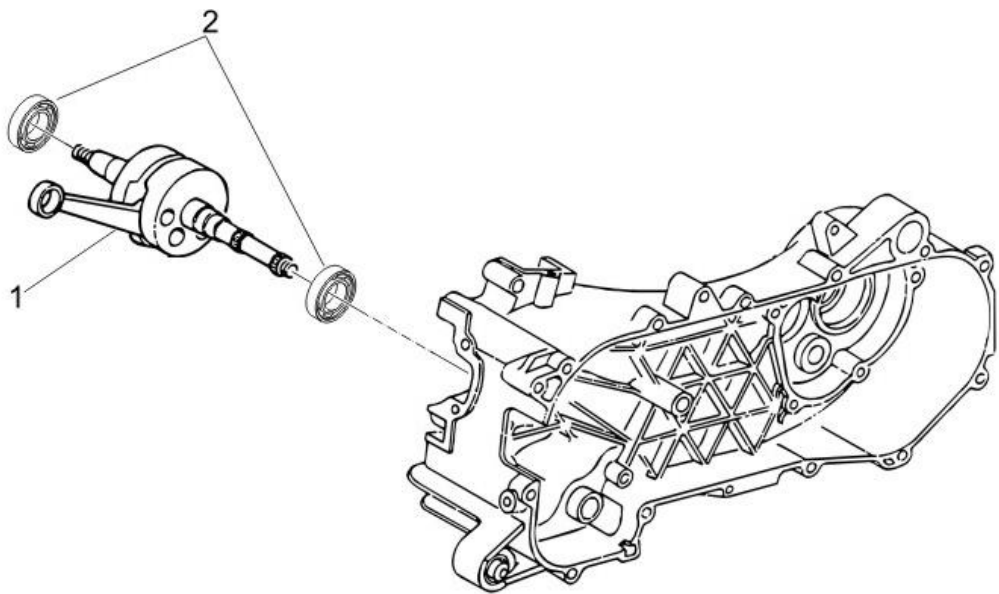

Last update : 26/10/2006

Loc.	Description	Q.ty	Vehicle colour	Drawing No.	Up to
1	50cc 4t crankshaft	1		969428	31/12/9999
2	bearing	1		96925R	31/12/9999

Frame prefix : LBMC25C00

Engine prefix : M25CM

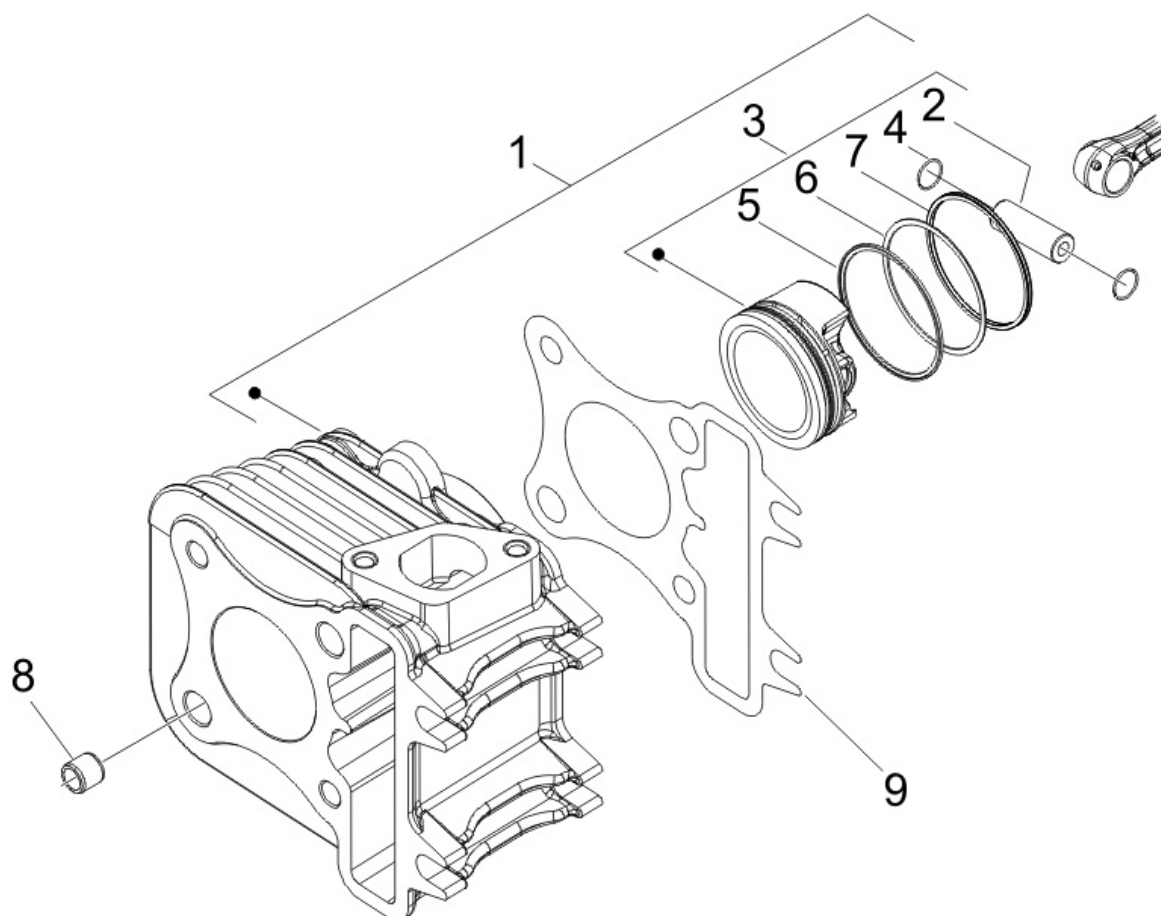

Last update : 14/09/2006

Loc.	Description	Q.ty	Vehicle colour	Drawing No.	Up to
1	cylinder assy 50cc 4t	1		969603	31/12/9999
1	piston assy 50cc 4t	1		9696045001	31/12/9999
1	piston assy 50cc 4t cat 3	1		9696045003	31/12/9999
1	piston assy 50cc 4t cat 2	1		9696045002	31/12/9999
1	piston assy 50cc 4t cat 4	1		9696045004	31/12/9999
2	piston pin	1		969214	31/12/9999
3	piston assy 50cc 4t	1		9696045001	
3	piston assy 50cc 4t cat 3	1		9696045003	
3	piston assy 50cc 4t cat 2	1		9696045002	
3	piston assy 50cc 4t cat 4	1		9696045004	
4	pin ring	1		969213	31/12/9999
5	packing standard	1		969215	31/12/9999
5	ring scr.	1		969681	31/12/9999
6	oil seal standard	1		969216	31/12/9999
6	ring scr.	1		969682	31/12/9999
7	scraper ring standard	1		969217	31/12/9999

Loc.	Description	Q.ty	Vehicle colour	Drawing No.	Up to
7	ring scr.	1		969683	31/12/9999
8	pin x electrical starter motor -d9,5 h15	2		239388	31/12/9999
9	packing 0,4	1		969229	31/12/9999
9	packing 0,5	1		969230	31/12/9999

Frame prefix : LBMC25C00

Engine prefix : M25CM

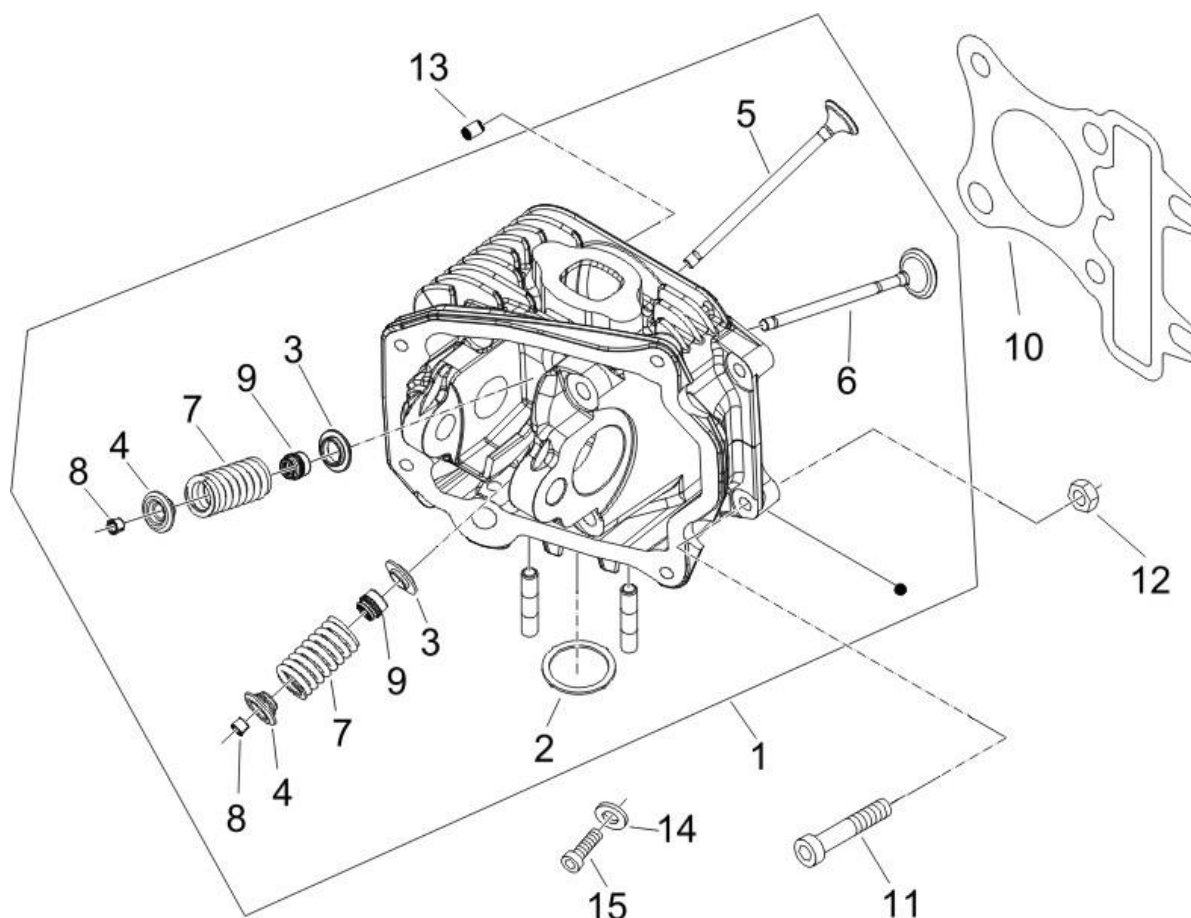

Last update : 14/09/2006

Loc.	Description	Q.ty	Vehicle colour	Drawing No.	Up to
1	cylinder head	1		845765	31/12/9999
2	gasket	1		969236	31/12/9999
3	plate	2		289420	31/12/9999
4	stop washer	2		969267	31/12/9999
5	50cc 4t inlet valve	1		969238	31/12/9999
6	50cc 4t exhaust valve	1		969239	31/12/9999
7	spring	2		845782	31/12/9999
8	cone half	4		285846	31/12/9999
9	ring sfera u	2		436438	31/12/9999
10	paking	1		969393	31/12/9999
11	screw	2		319242	31/12/9999
12	nut	4		969224	31/12/9999
13	pin x electrical starter motor -d9,5 h15	2		239388	31/12/9999
14	washer	1		486075	31/12/9999
15	screw	1		969972	31/12/9999

Frame prefix : LBMC25C00

Engine prefix : M25CM

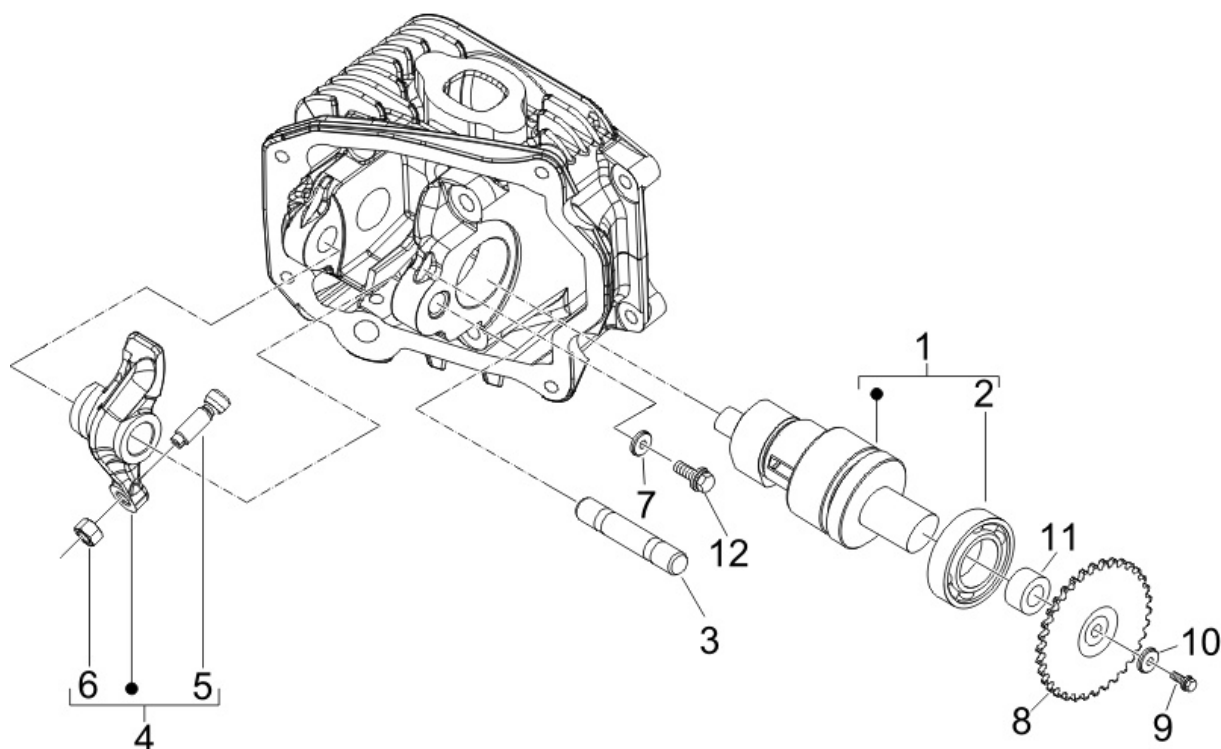

Last update : 26/10/2006

Loc.	Description	Q.ty	Vehicle colour	Drawing No.	Up to
1	50cc 4t camshaft	1		9692475	31/12/9999
2	bearing	1		96926R	31/12/9999
3	pivot	1		969268	31/12/9999
4	rocker	2		969269	31/12/9999
5	screw	1		82817R	31/12/9999
6	nut	1		484819	31/12/9999
7	spring	1		969315	31/12/9999
8	sprocket	1		434943	31/12/9999
9	screw m6x14	1		833722	31/12/9999
10	cup spring for oil pump transmission	1		436695	31/12/9999
11	spacer	1		969265	31/12/9999
12	flywheel magneto screw et4 50cc m.02	1		484123	31/12/9999

Frame prefix : LBMC25C00

Engine prefix : M25CM

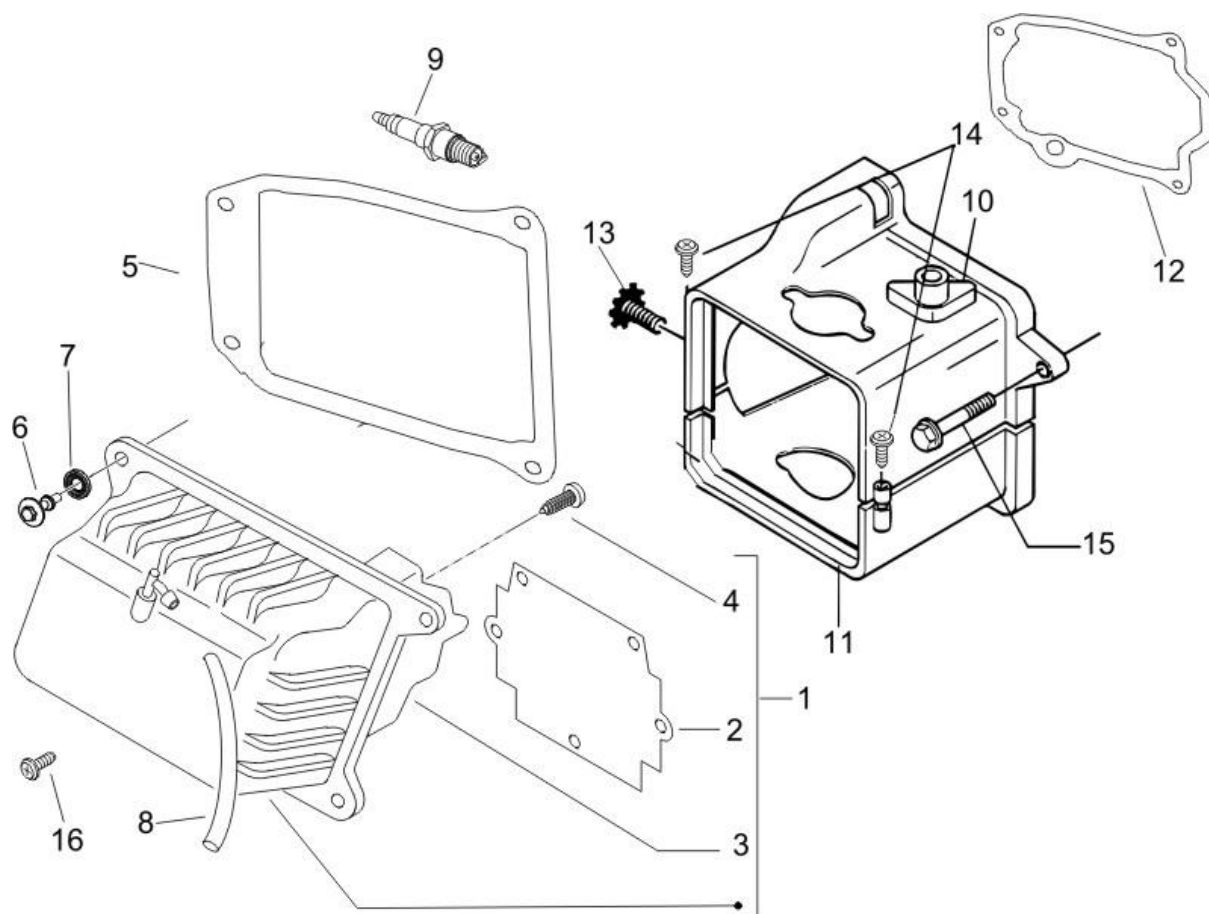

Last update : 14/09/2006

Loc.	Description	Q.ty	Vehicle colour	Drawing No.	Up to
1	head cover	1		832964	31/12/9999
2	packing blow-by	1		969894	31/12/9999
3	plate	1		969286	31/12/9999
4	screw for silencer protection (m5x10)	4		430264	31/12/9999
5	packing	1		832153	31/12/9999
6	screw	4		830248	31/12/9999
7	buffer	4		830249	31/12/9999
8	tube	1		969400	31/12/9999
9	spark plug ngk cr8eb	1		638853	31/12/9999
10	cooling hood	1		833471	31/12/9999
11	cooling hood	1		969918	31/12/9999
12	packing	1		969334	31/12/9999
13	screw	1		969339	31/12/9999
14	screw (top-case)	2		259577	31/12/9999
15	screw	1		270793	31/12/9999
16	screw	1		828662	31/12/9999

Frame prefix : LBMC25C00

Engine prefix : M25CM

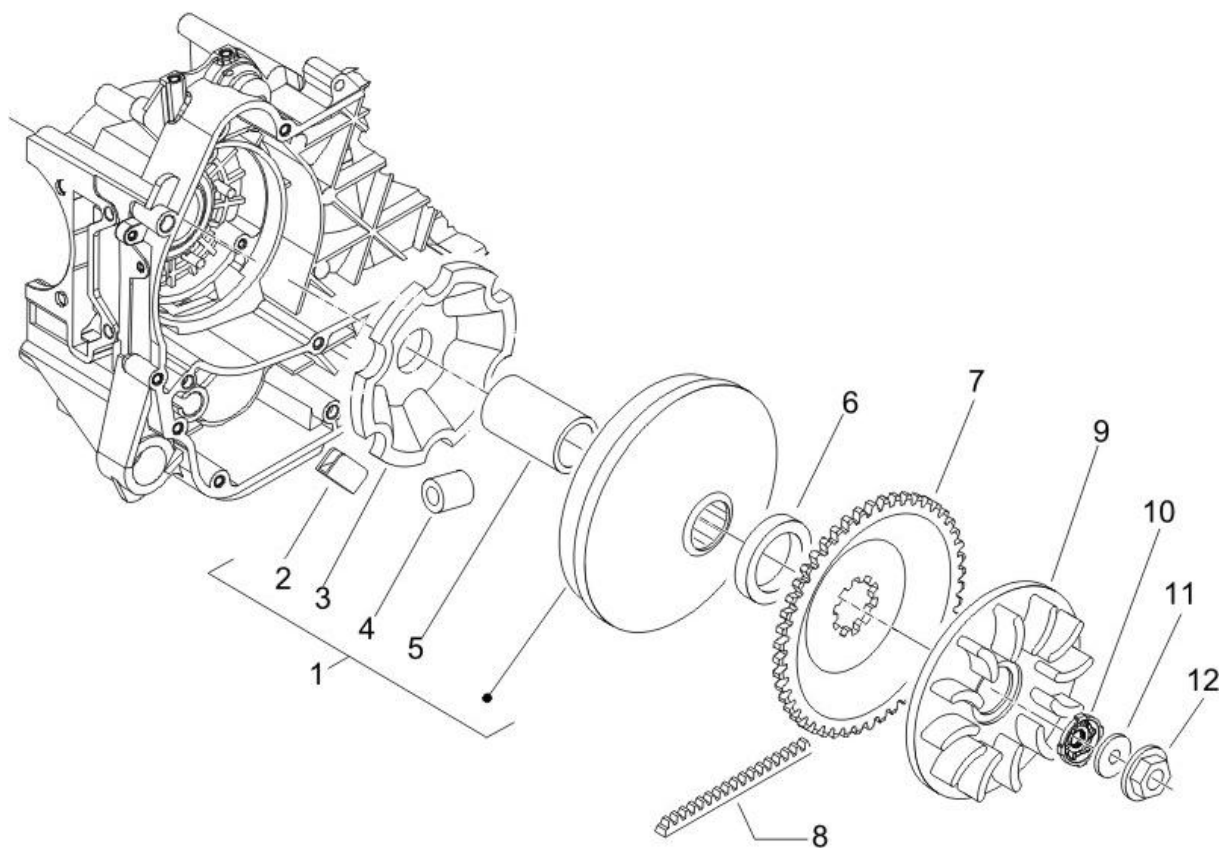

Last update : 14/09/2006

Loc.	Description	Q.ty	Vehicle colour	Drawing No.	Up to
1	half pulley runner 50 u	1		CM110303	31/12/9999
2	shoe	3		289931	31/12/9999
3	roller housing all 50cc 2 stroke u	1		480227	31/12/9999
4	6 roller kit zip cat, typ. 50 u	1		CM1102045	
5	half pulley spacer all 50cc 2 stroke u	1		480230	31/12/9999
6	spacer	2		CM100603	31/12/9999
7	fixed half pulley run,extr,skp u	1		479561	31/12/9999
8	drive belt zip 4t	1		82645R	31/12/9999
9	fan	1		845611	31/12/9999
10	bush mc3, zip cat	1		479866	31/12/9999
11	washer (pulley)	1		265300	31/12/9999
12	nut	2		289519	31/12/9999

Frame prefix : LBMC25C00

Engine prefix : M25CM

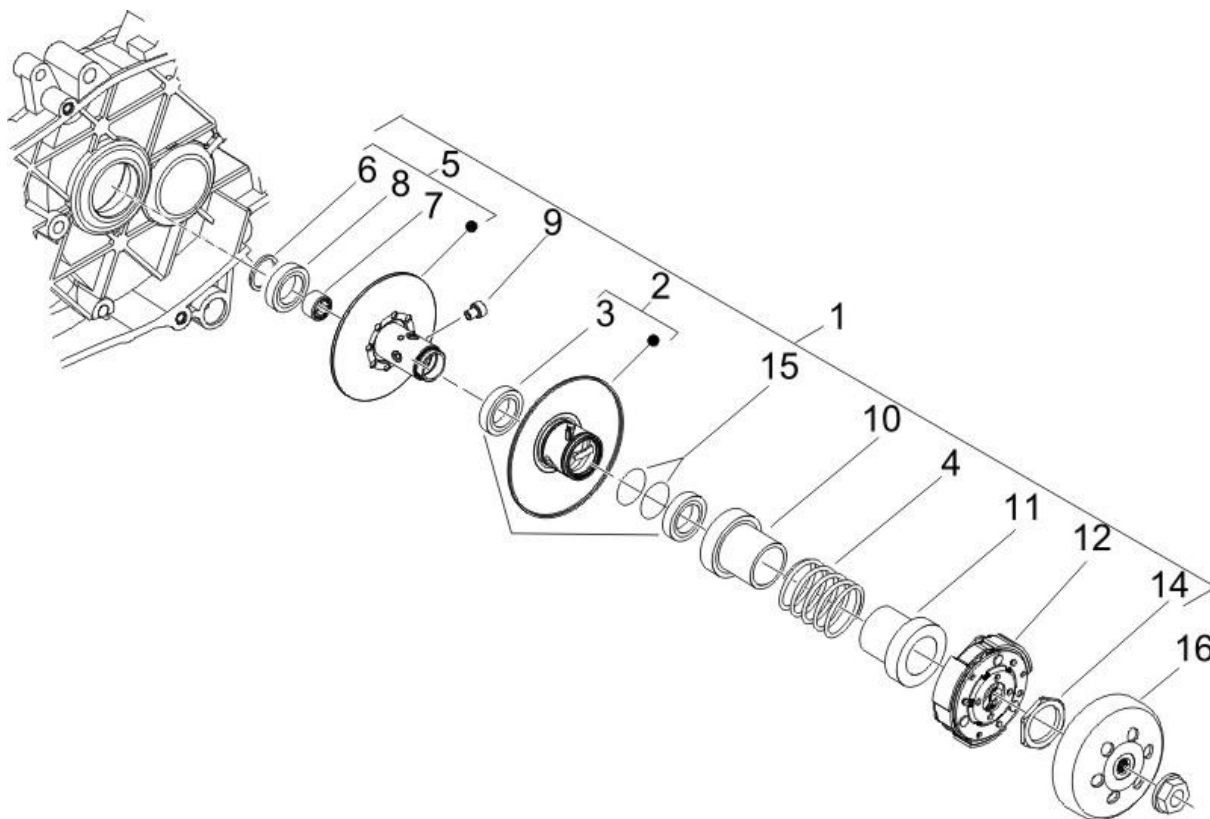

Last update : 04/10/2006

Loc.	Description	Q.ty	Vehicle colour	Drawing No.	Up to
1	driven pulley assy ice, et4 50 u	1		CM100107	31/12/9999
2	driven half pulley dna, ice, mc3 m.02 u	1		827893	31/12/9999
3	ring for driven pulley (33x39x3)	2		289950	31/12/9999
4	half pulley spring zip cat m.02 u	1		478028	31/12/9999
5	crankshaf	1		479552	31/12/9999
6	ring for driven pulley (24x25,8x1,2)	1		006624	31/12/9999
7	d.c.roller	1		289952	31/12/9999
8	spherical bearing for driven pulley	1		82655R	31/12/9999
9	pin	3		482766	31/12/9999
10	stop washer (pulley)	1		483443	31/12/9999
11	stop washer	1		487935	31/12/9999
12	clutch shoes assy nrg,ice,typ	1		CM100202	31/12/9999
14	ring	1		289955	31/12/9999
15	packing for driven pulley bush	2		289840	31/12/9999
16	clutch drum 50cc u	1		289933	31/12/9999

Frame prefix : LBMC25C00

Engine prefix : M25CM

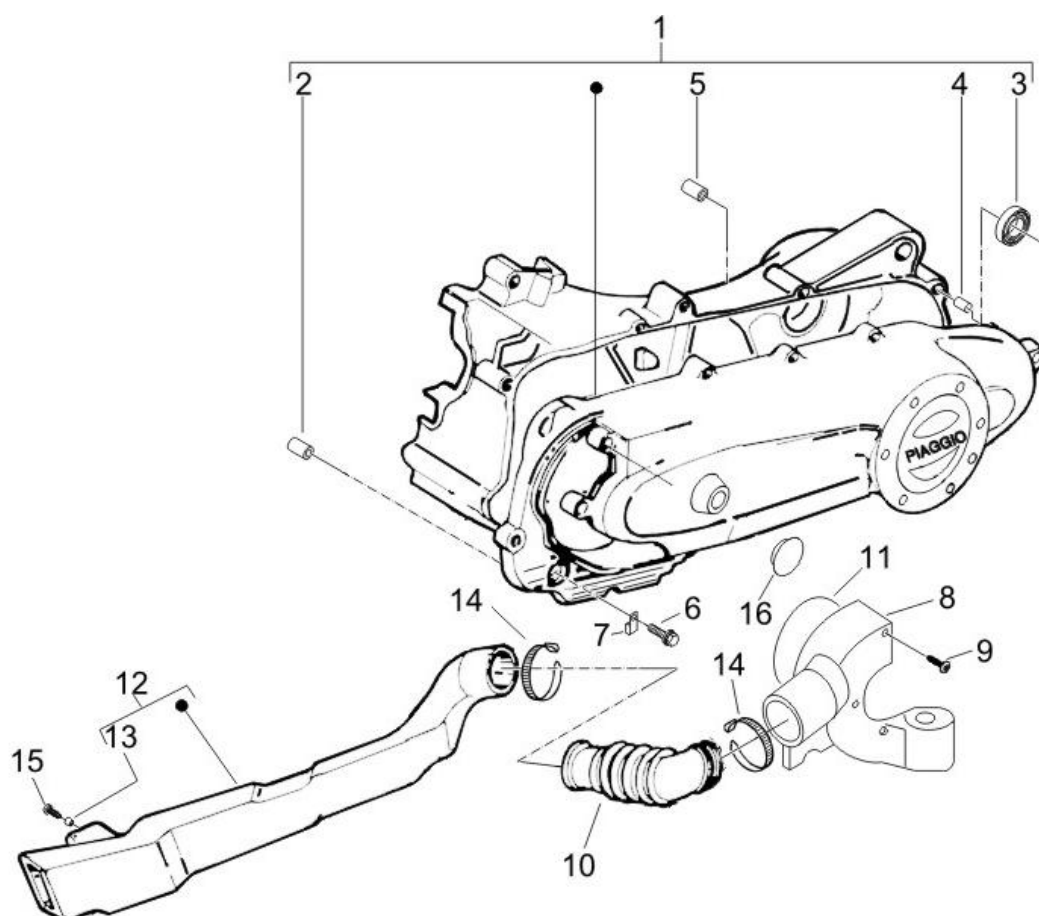

Last update : 04/10/2006

Loc.	Description	Q.ty	Vehicle colour	Drawing No.	Up to
1	cover	1		9692115	31/12/9999
2	bendix bush leader engines	1		431860	31/12/9999
3	bearing	1		82521R	31/12/9999
4	pin x electrical starter motor -d9,5 h15	2		239388	31/12/9999
5	bush	1		286209	31/12/9999
6	screw for electrical starter motor-m6x30	11		289731	31/12/9999
7	clamp for fixing transmission	1		482291	31/12/9999
8	cover	1		480076	31/12/9999
9	machine screw	3		435295	31/12/9999
10	bellows	1		576016	31/12/9999
11	packing	1		435251	31/12/9999
12	cooling tube	1		622267	31/12/9999
13	plate for steering cover (2,8x4,2x10)	1		199190	31/12/9999
14	metallic clip runner purejet	2		145298	31/12/9999
15	screw	1		576189	31/12/9999
16	plug for checking starter motor	1		483859	31/12/9999

Frame prefix : LBMC25C00

Engine prefix : M25CM

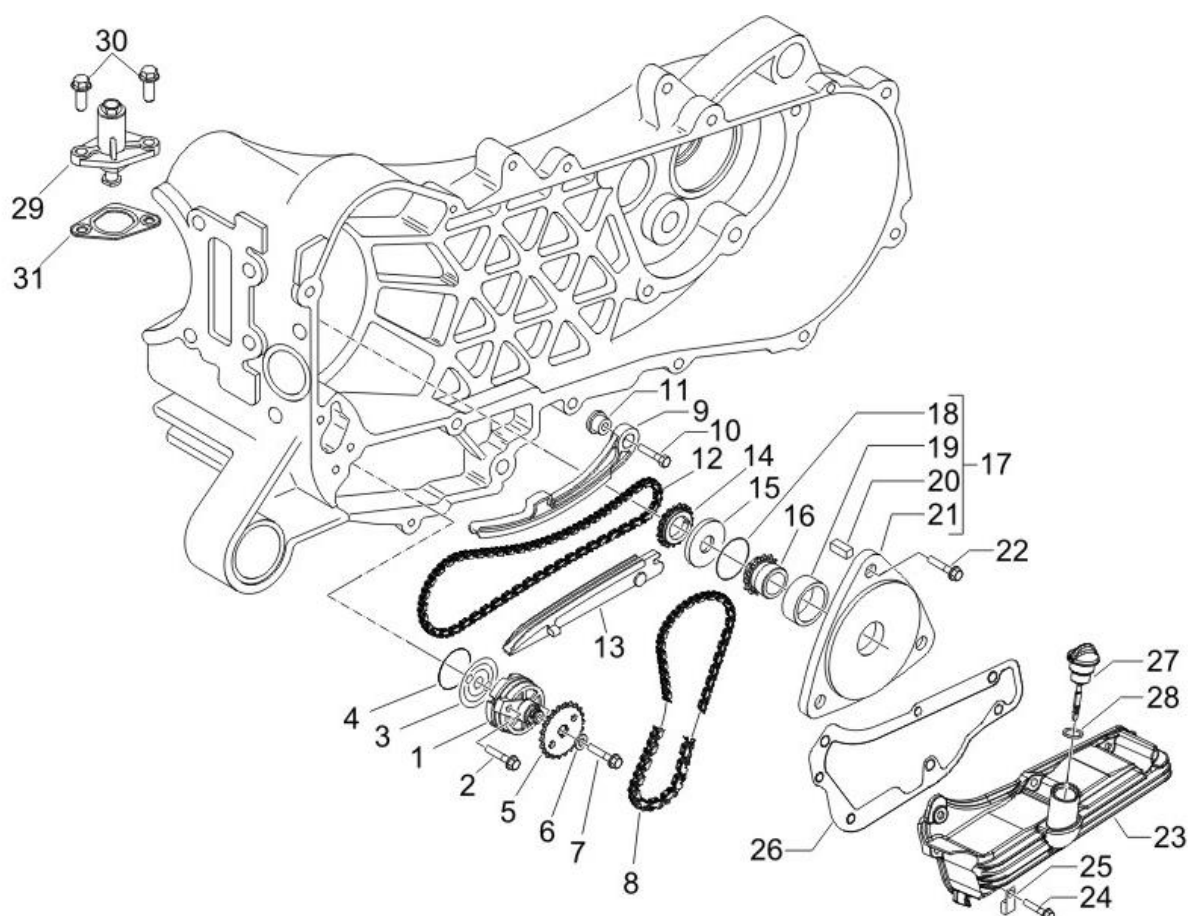

Last update : 27/12/2006

Loc.	Description	Q.ty	Vehicle colour	Drawing No.	Up to
1	oil pump assy	1		969319	31/12/9999
2	screw for oil pump (m5x30)	2		433477	31/12/9999
3	packing	1		436751	31/12/9999
4	ring	1		434947	31/12/9999
5	sprocket	1		287913	31/12/9999
6	cup spring for oil pump transmission	1		436695	31/12/9999
7	screw m6x14	1		833722	31/12/9999
8	engine chain et4 125 u	1		434447	31/12/9999
9	rod	1		828561	31/12/9999
10	screw	1		031089	31/12/9999
11	spacer	1		478247	31/12/9999
12	chain	1		96933R	31/12/9999
13	shoe et4 50/125	1		969877	31/12/9999
14	pinion	1		969747	31/12/9999
15	washer	1		430535	31/12/9999
16	pump oil pinion et4 50/125 u	1		833495	31/12/9999

Loc.	Description	Q.ty	Vehicle colour	Drawing No.	Up to
17	c/case oil cover all scooters u	1		4783245	31/12/9999
18	ring	1		844888	31/12/9999
19	ring	1		2879633	31/12/9999
20	buffer	1		434345	31/12/9999
21	c/case oil cover all scooters u	1		4783245	31/12/9999
22	flywheel magneto screw et4 50cc m.02	3		484123	31/12/9999
23	pan oil	1		844871	31/12/9999
24	screw for electrical starter motor-m6x25	6		414837	31/12/9999
25	cable bracket vespa et, b500, zip, ski.	1		487824	31/12/9999
26	packing	1		969132	31/12/9999
27	rod oil	1		844721	31/12/9999
28	packing for oil pan plug (lower)	1		479986	31/12/9999
29	plastic composition to tension chain	1		82650R	31/12/9999
29	chain tightening device	1		847277	31/12/9999
30	screw m6x14	2		833722	31/12/9999
31	packing	1		847928	31/12/9999

Frame prefix : LBMC25C00

Engine prefix : M25CM

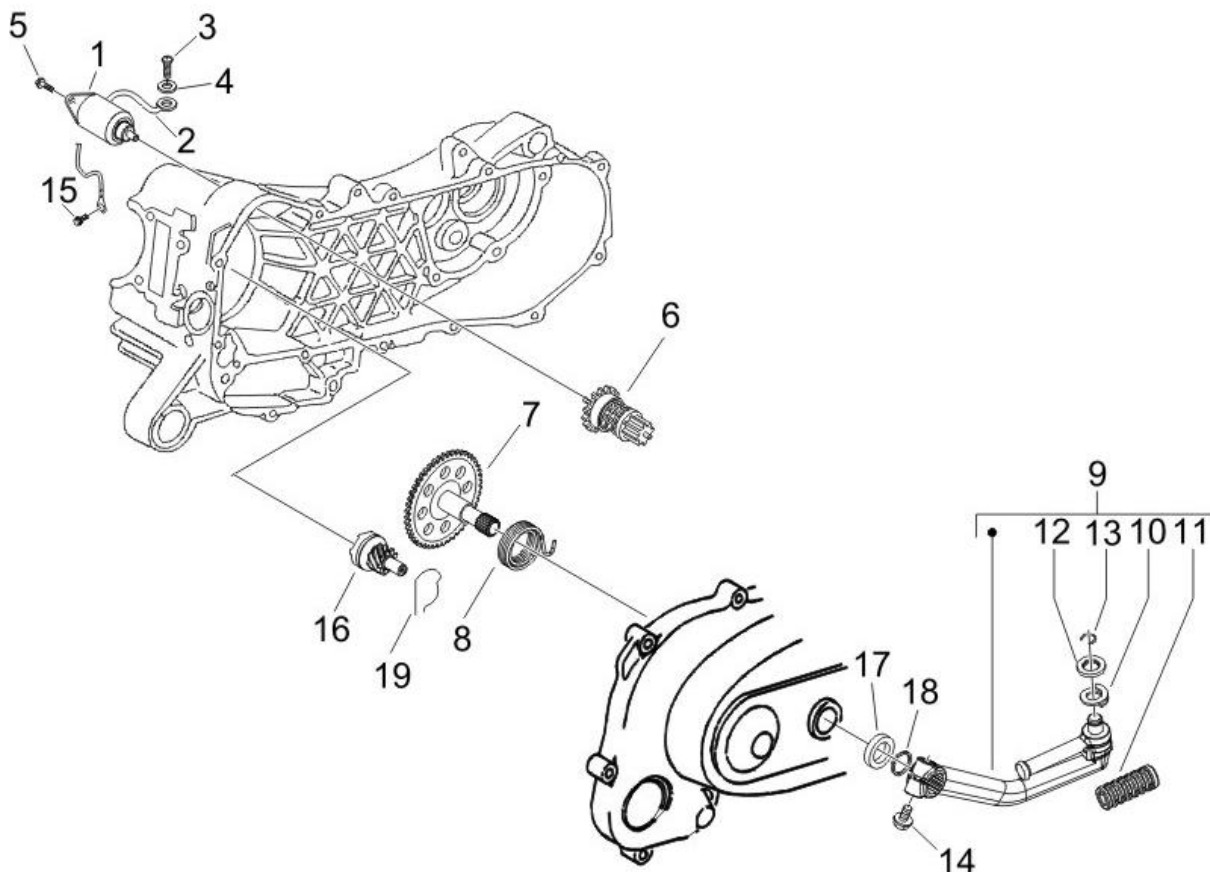

Last update : 04/10/2006

Loc.	Description	Q.ty	Vehicle colour	Drawing No.	Up to
1	starter motor scooter 80cc	1		96921R	31/12/9999
2	wiring starter motor	1		969347	31/12/9999
3	screw for cable harness (m4x6)	1		018644	31/12/9999
4	washer (4,2x7,2x0,9)	1		016404	31/12/9999
5	hex bolt for retaining starter motor	2		031091	31/12/9999
6	50cc 4t bendix	1		96922R	31/12/9999
7	starter shaft for kickstart lever	1		831458	31/12/9999
8	spring runner 180 2t	1		289495	31/12/9999
9	complete kickstart lever for motor	1		286214	31/12/9999
10	kickstart lever spring run. 180 2t m.02 u	1		286218	31/12/9999
11	kickstart lever rubber cover	1		286217	31/12/9999
12	washer	1		286219	31/12/9999
13	ring (starter lever)	1		288041	31/12/9999
14	screw for electrical starter motor-m6x25	1		414837	31/12/9999
15	screw	1		969296	31/12/9999
16	kickstart pinion all 50cc	1		483537	31/12/9999

Loc.	Description	Q.ty	Vehicle colour	Drawing No.	Up to
17	washer for kickstart lever-16,3x23,8x0,6	1		433987	31/12/9999
18	ring runner 180 2t	1		006416	31/12/9999
19	spring driving pulley -.830212	1		288673	31/12/9999

Frame prefix : LBMC25C00

Engine prefix : M25CM

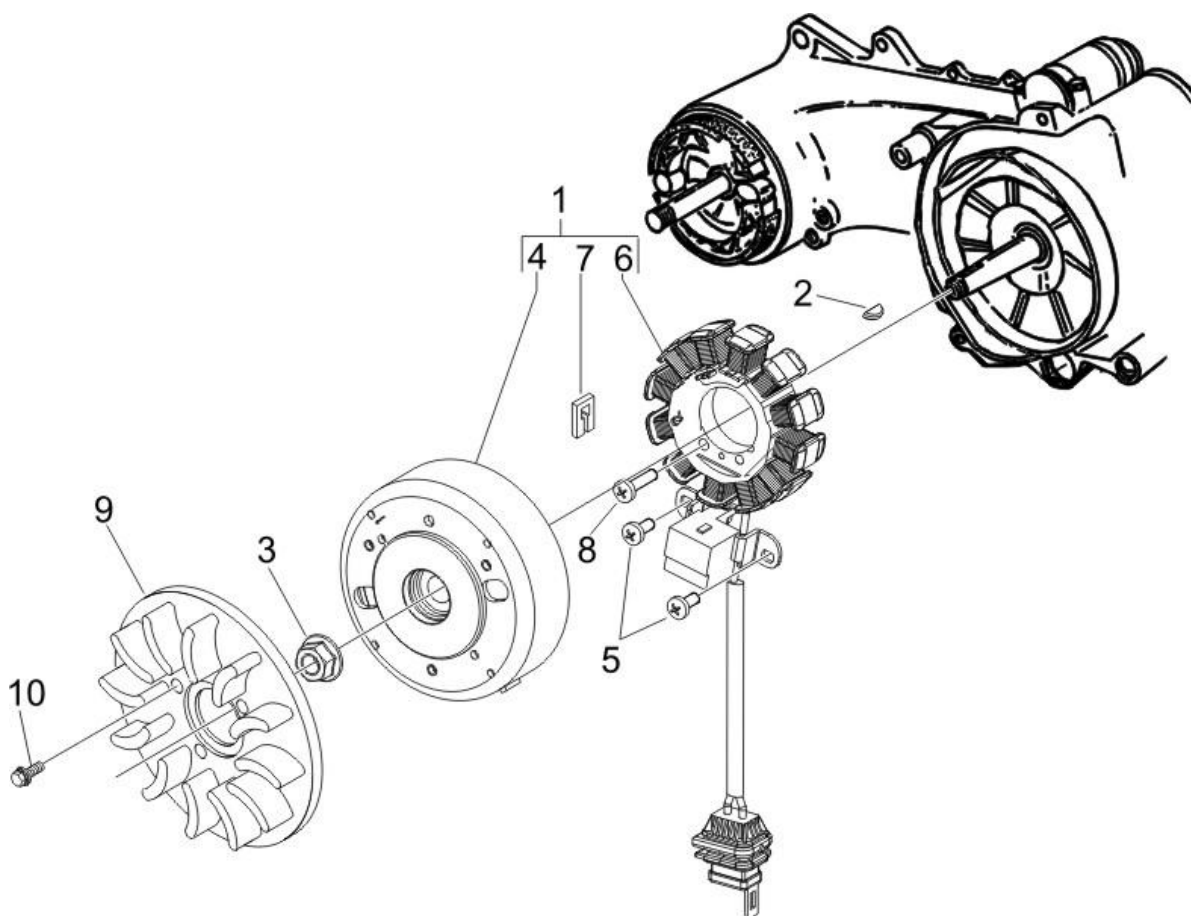

Last update : 27/10/2006

Loc.	Description	Q.ty	Vehicle colour	Drawing No.	Up to
1	flywh.magn.	1		969297	31/12/9999
2	woodruff key for flywheel	1		000267	31/12/9999
3	nut	1		289005	31/12/9999
4	50cc 4t flywheel	1		969243	31/12/9999
5	flywheel magneto screw	2		015585	31/12/9999
6	50cc 4t stator	1		969228	31/12/9999
7	grommet	1		969332	31/12/9999
8	screw for oil pump (m5x21)	2		015856	31/12/9999
9	fan et4 50 lib. 50 4t zip 50 4t u	1		830286	31/12/9999
10	flywheel magneto screw et4 50cc m.02	3		484123	31/12/9999

Frame prefix : LBMC25C00

Engine prefix : M25CM

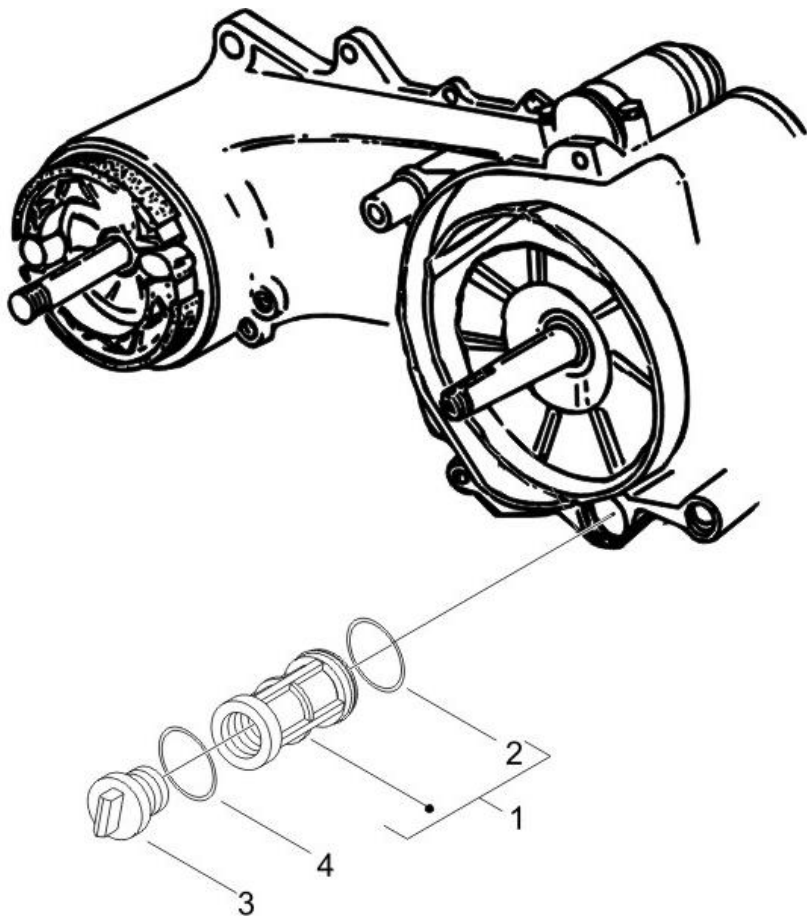

Last update : 27/10/2006

Loc.	Description	Q.ty	Vehicle colour	Drawing No.	Up to
1	filter	1		431242	31/12/9999
2	packing for oil filter (20,35x1,78)	1		288474	31/12/9999
3	plug	1		288548	31/12/9999
4	oil seal for oil filter	1		285536	31/12/9999

Frame prefix : LBMC25C00

Engine prefix : M25CM

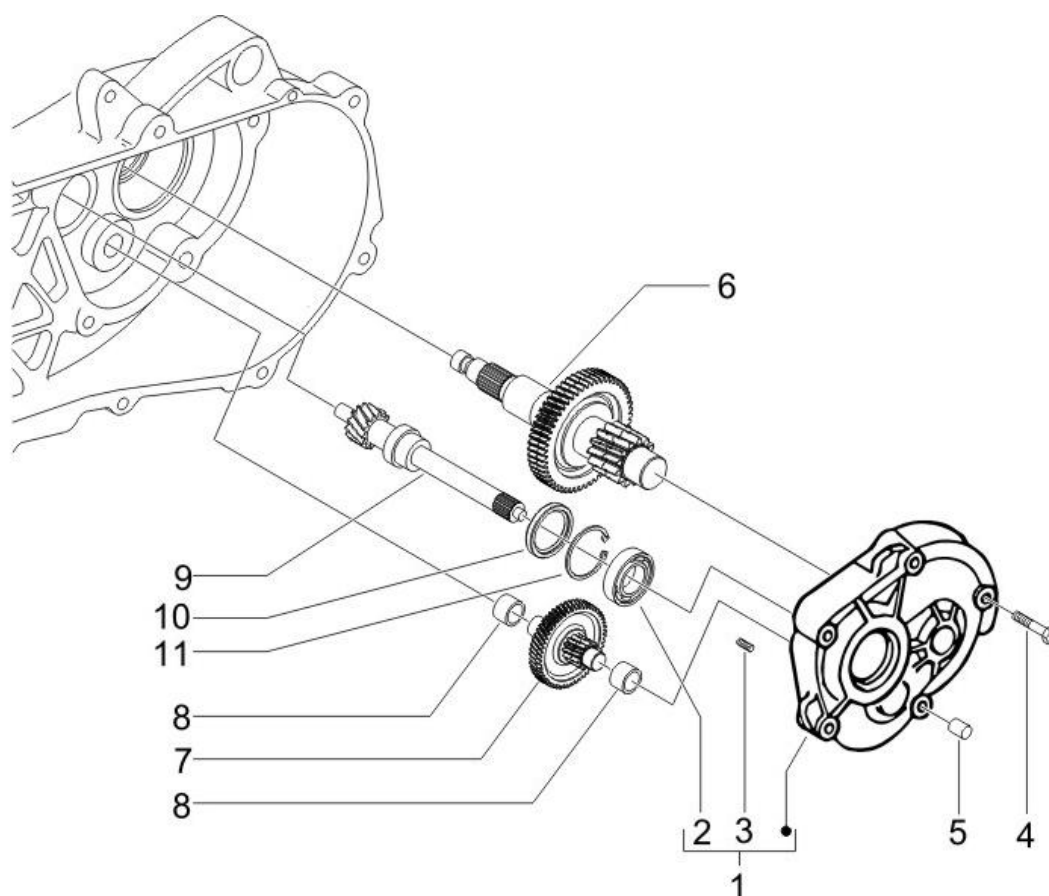

Last update : 04/10/2006

Loc.	Description	Q.ty	Vehicle colour	Drawing No.	Up to
1	rear transmission cover typhoon	1		4874805	31/12/9999
2	bearing all scooters u	1		435363	31/12/9999
3	pin x electrical starter motor -d9,5 h15	2		239388	31/12/9999
4	screw	5		414834	31/12/9999
5	ring	1		478197	31/12/9999
6	steell wheel axle	1		4874855	31/12/9999
7	shaft	1		480218	31/12/9999
8	washer for countershaft (16x26x1)	2		288639	31/12/9999
9	pulley shaft skp	1		479593	31/12/9999
10	oil seal 28x17x5 skp, runner u	1		480066	31/12/9999
11	ring x driven pulley shaft -40x43,5x1,75	1		480953	31/12/9999

Frame prefix : LBMC25C00

Engine prefix : M25CM

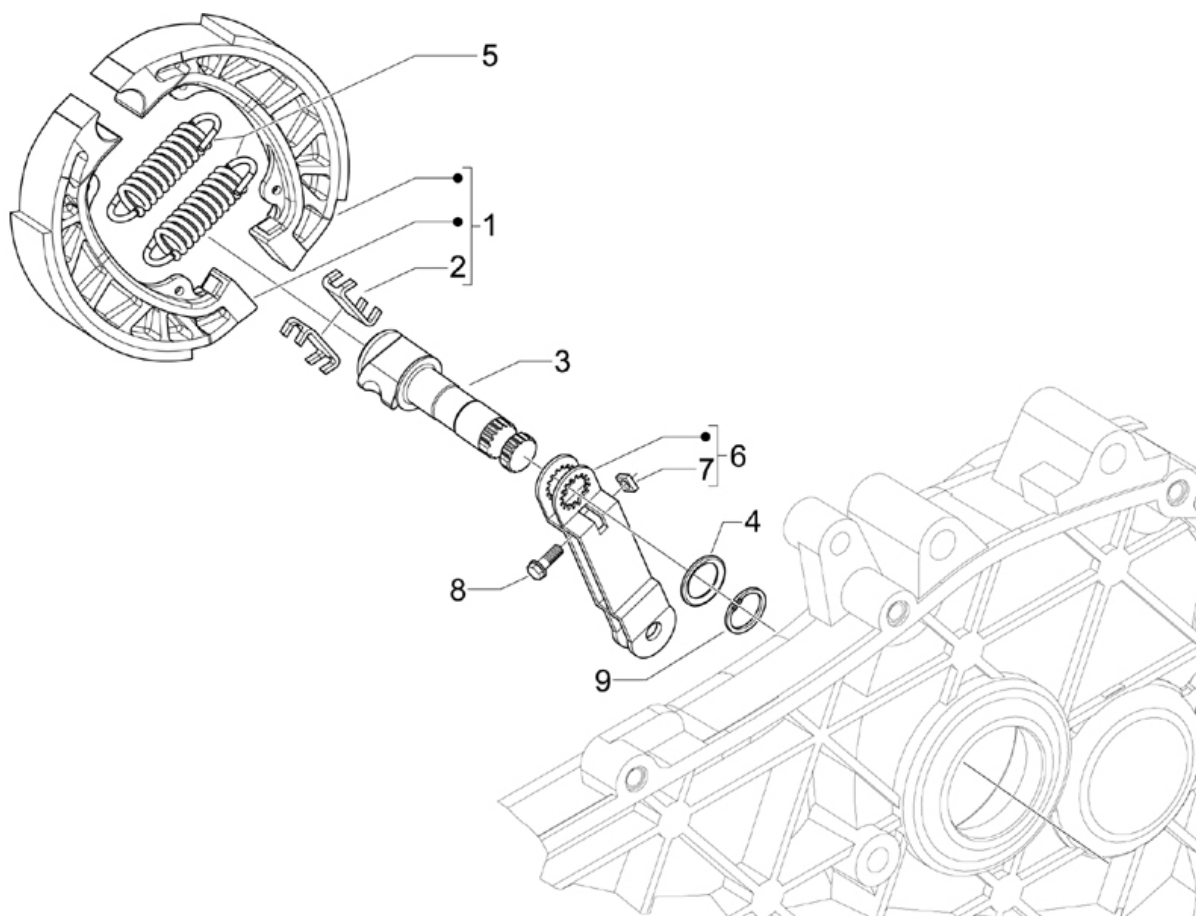

Last update : 17/11/2006

Loc.	Description	Q.ty	Vehicle colour	Drawing No.	Up to
1	brake pad kit	1		56292R	31/12/9999
2	plate for brake shoe	1		266724	31/12/9999
3	lever	1		274245	31/12/9999
4	dust cover for rear brake (engine side)	1		273419	31/12/9999
5	spring	2		266725	31/12/9999
6	brake lever et 50, mc3 m.02	1		833428	31/12/9999
7	nut for rear brake lever (m6 h=5) et4 50	2		828862	31/12/9999
8	hexagonal screw	1		828863	31/12/9999
9	circlip	1		242364	31/12/9999

Frame prefix : LBMC25C00

Engine prefix : M25CM

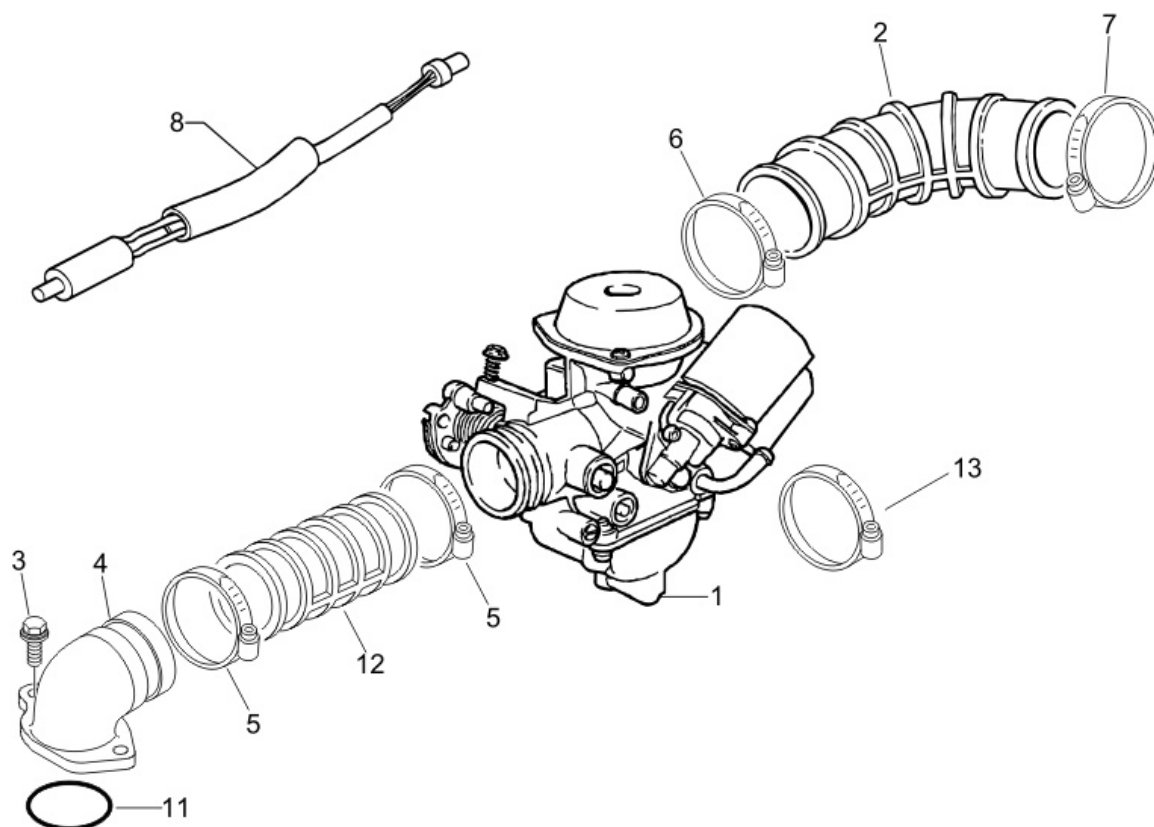

Last update : 17/11/2006

Loc.	Description	Q.ty	Vehicle colour	Drawing No.	Up to
1	carburettor	1		CM141906	31/12/9999
2	sleeve	1		845950	31/12/9999
3	hex bolt for retaining starter motor	2		031091	31/12/9999
4	nameplate	1		849568	31/12/9999
5	carburettor sleeve clamp run. 180 2t	2		709532	31/12/9999
6	hose clamp	1		CM002901	31/12/9999
7	hose clamp	1		CM002904	31/12/9999
8	resistance	1		582619	31/12/9999
11	ring	1		969323	31/12/9999
12	nameplate	1		849569	31/12/9999
13	carburettor sleeve clamp run. 180 2t	1		709532	31/12/9999

Frame prefix : LBMC25C00

Engine prefix : M25CM

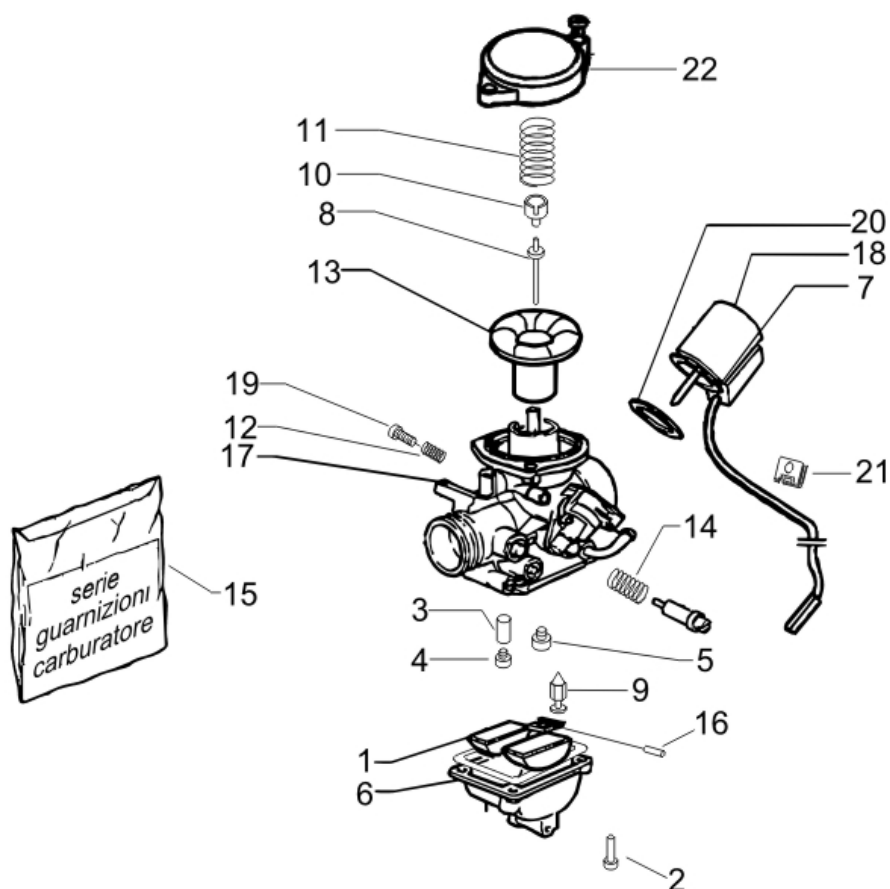

Last update : 17/11/2006

Loc.	Description	Q.ty	Vehicle colour	Drawing No.	Up to
1	float	1		828832	31/12/9999
2	tube for carburettor	1		CM142203	31/12/9999
3	diffuser	1		828825	31/12/9999
4	main jet 75	1		CM142102	31/12/9999
5	jet	1		CM142302	31/12/9999
6	float bowl	1		CM142805	31/12/9999
7	auto choke	1		CM142910	31/12/9999
8	needle	1		CM142705	31/12/9999
9	needle	1		CM147101	31/12/9999
10	needle seat	1		828822	31/12/9999
11	spring	1		CM142402	31/12/9999
12	spring	1		828841	31/12/9999
13	diaphragm piston	1		CM146601	31/12/9999
14	spring	1		828830	31/12/9999
15	gasket set	1		497038	31/12/9999
16	pin	1		828833	31/12/9999

Loc.	Description	Q.ty	Vehicle colour	Drawing No.	Up to
17	plate	1		828839	31/12/9999
18	cup	1		828844	31/12/9999
19	screw	1		828840	31/12/9999
20	plate	1		828843	31/12/9999
21	clamp	1		847778	31/12/9999
22	50cc 4t carb. over	1		828824	31/12/9999

Frame prefix : LBMC25C00

Engine prefix : M25CM

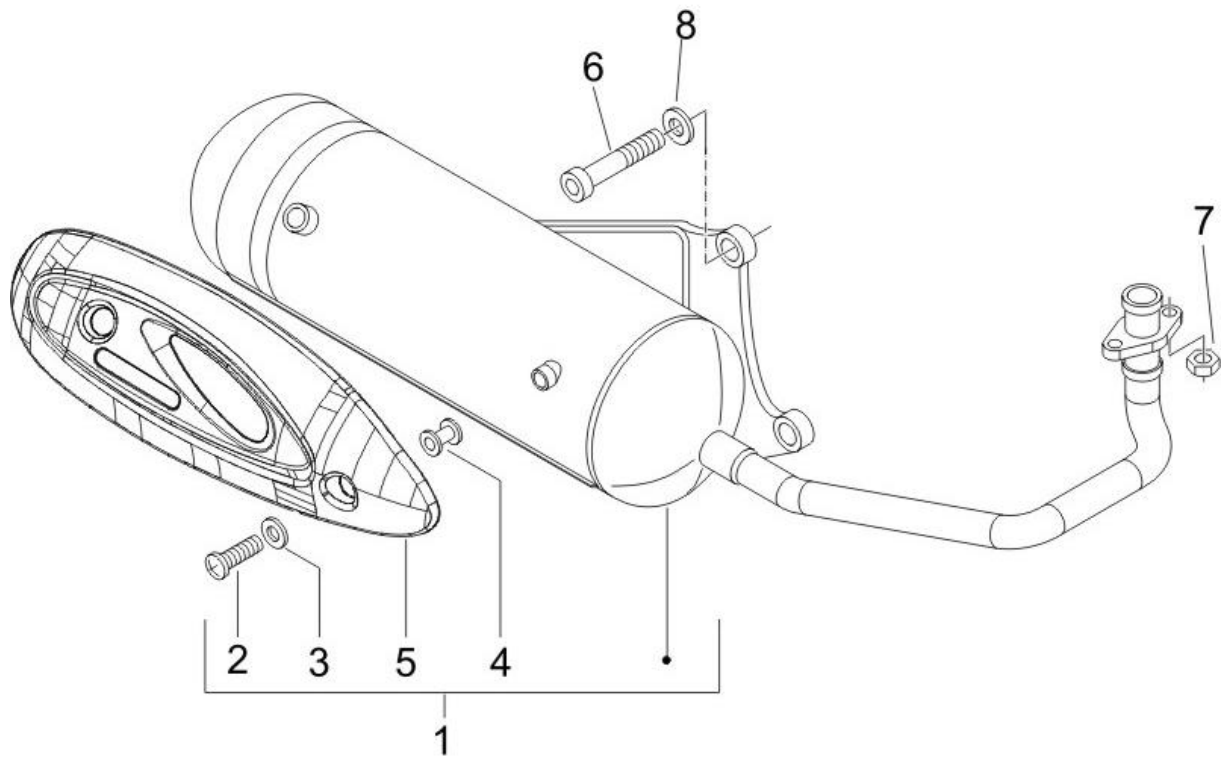

Last update : 14/09/2006

Loc.	Description	Q.ty	Vehicle colour	Drawing No.	Up to
1	silencer	1		8336405	31/12/9999
2	screw	2		825097	31/12/9999
3	washer	2		487666	31/12/9999
4	buffer for heat shield	2		487665	31/12/9999
5	protection	1		969372	31/12/9999
6	bolt for exhaust	2		845590	31/12/9999
7	nut	2		833494	31/12/9999
8	elastic washer "contact" type	2		834187	31/12/9999

Frame prefix : LBMC25C00

Engine prefix : M25CM

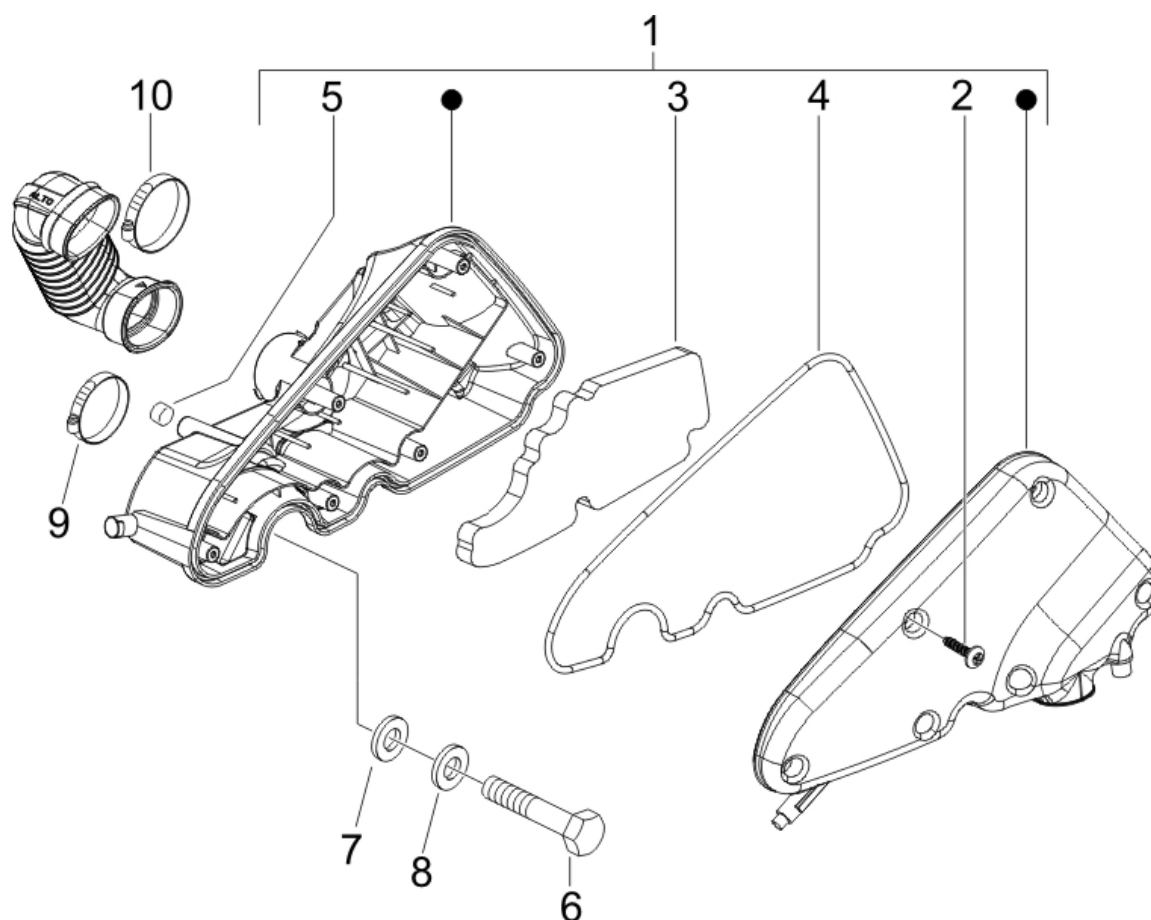

Last update : 17/11/2006

Loc.	Description	Q.ty	Vehicle colour	Drawing No.	Up to
1	air.cl.case	1		846484	31/12/9999
2	screw	6		258146	31/12/9999
4	packing	1		478326	31/12/9999
5	bush	4		830056	31/12/9999
6	screw for air cleaner fitting (m6x50)	2		018640	31/12/9999
7	washer for starter relay (6,4x12x1)	2		003056	31/12/9999
8	washer for rear mudguard (6,4x11x0,5)	2		012533	31/12/9999
9	retaining strap	1		257134	31/12/9999
10	carburettor sleeve clamp run. 180 2t	1		709532	31/12/9999

Frame prefix : LBMC25C00

Engine prefix : M25CM

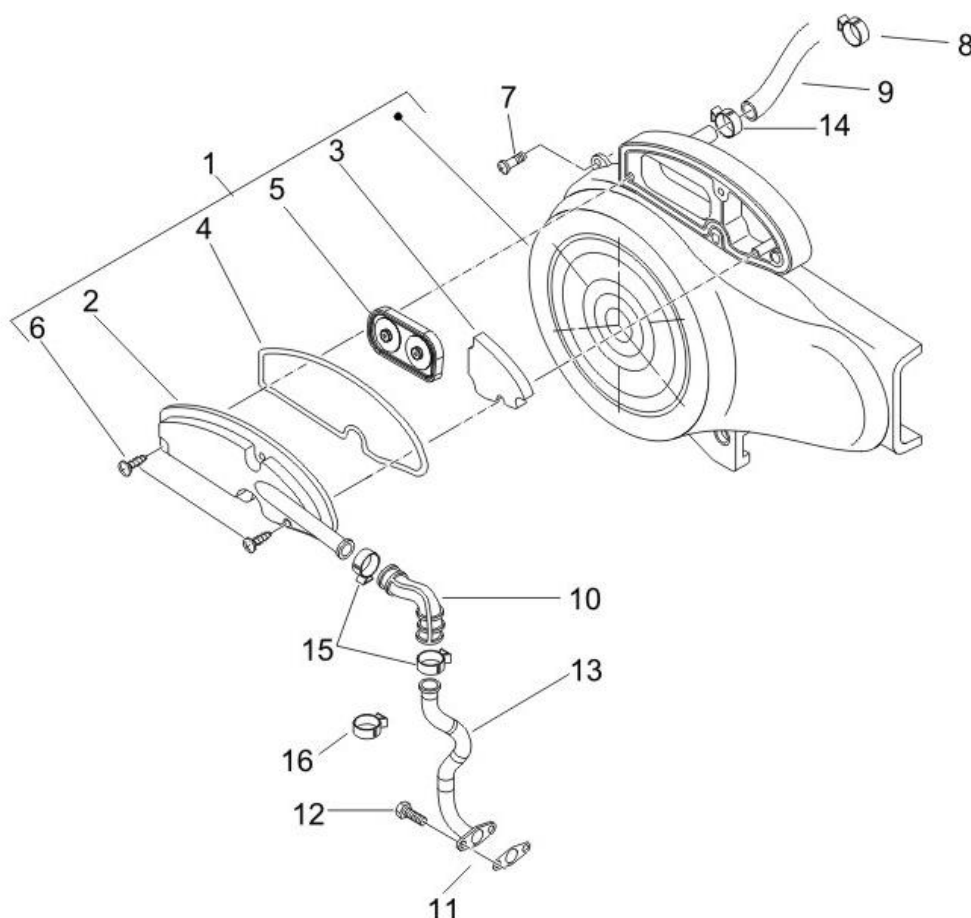

Last update : 15/09/2006

Loc.	Description	Q.ty	Vehicle colour	Drawing No.	Up to
1	cover	1		843567	31/12/9999
2	cover	1		832971	31/12/9999
3	filter	1		832972	31/12/9999
4	packing	1		832973	31/12/9999
5	brake diaph.	1		82758R	31/12/9999
6	screw	3		478533	31/12/9999
7	screw	4		259151	31/12/9999
9	tube water	1		843525	31/12/9999
10	sleeve	1		833472	31/12/9999
11	packing x9 125 evolution	1		832059	31/12/9999
12	screw m6x14	2		833722	31/12/9999
13	tube	1		833473	31/12/9999
14	strap	1		CM001903	31/12/9999
15	clamp	2		CM001905	31/12/9999
16	spring	1		CM017807	31/12/9999

Frame prefix : LBMC25C00

Engine prefix : M25CM

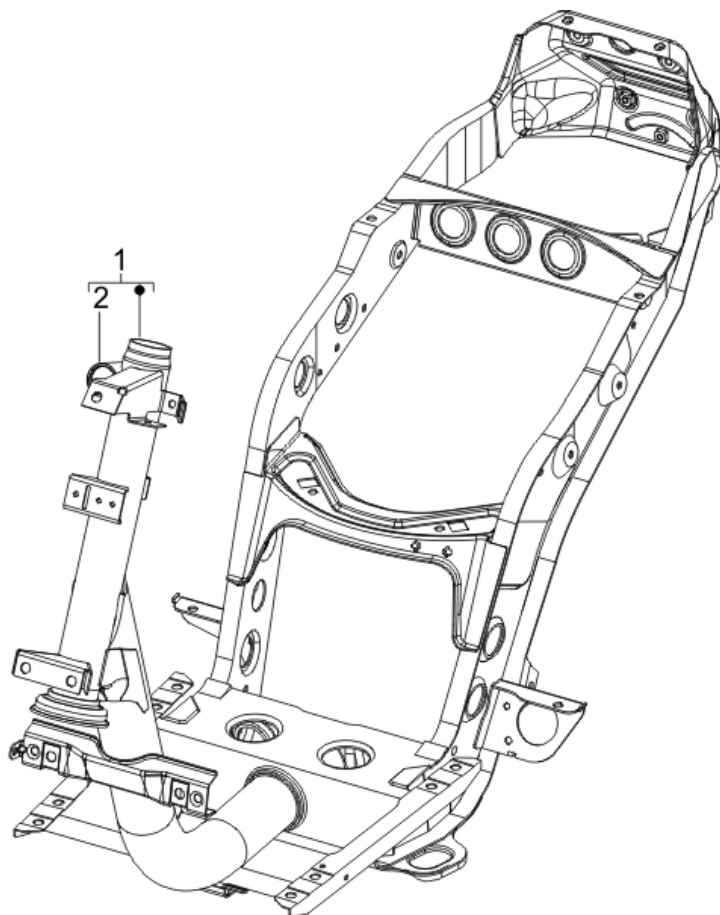

Last update : 14/09/2006

Loc.	Description	Q.ty	Vehicle colour	Drawing No.	Up to
1	frame	1		623617	31/12/9999
2	frame lock support runn et skip. lib	1		298604	31/12/9999

Frame prefix : LBMC25C00

Engine prefix : M25CM

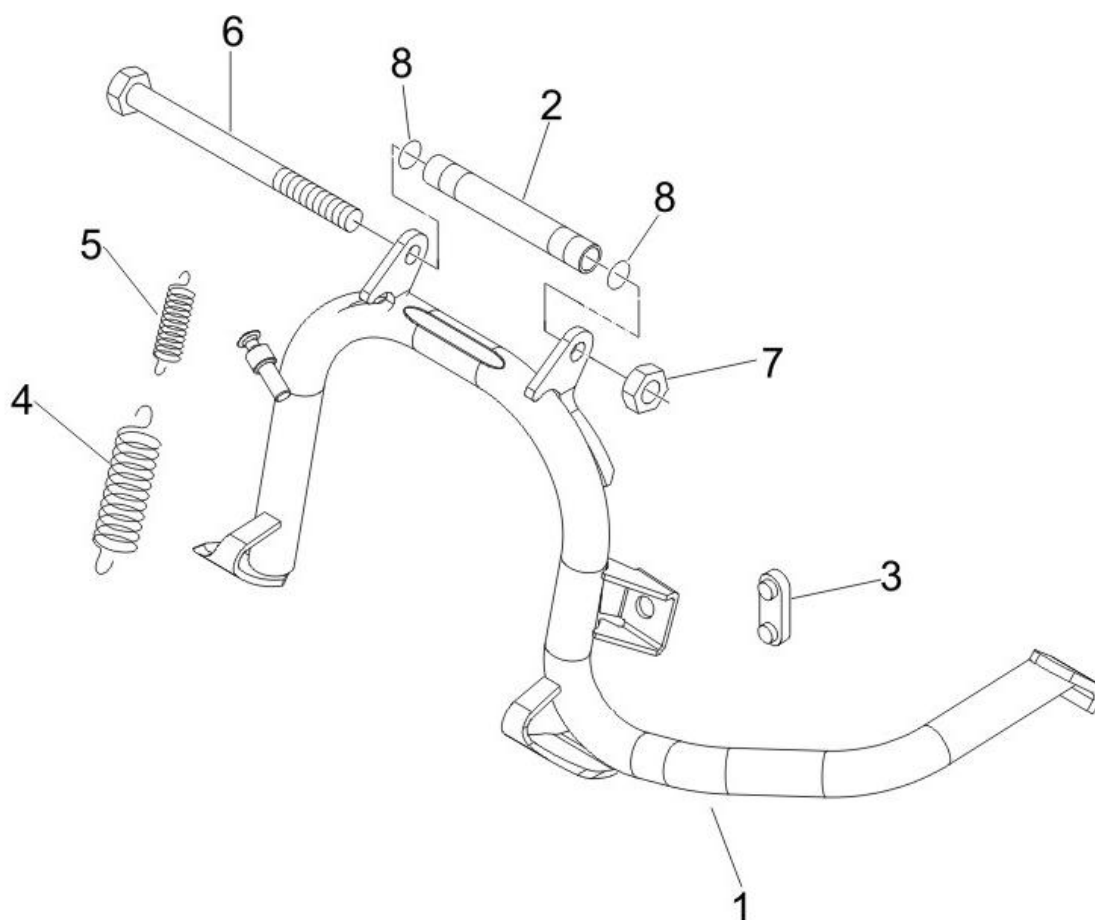

Last update : 14/09/2006

Loc.	Description	Q.ty	Vehicle colour	Drawing No.	Up to
1	et4 50 zip50 4t c.stand	1		582060	31/12/9999
2	spacer	1		582298	31/12/9999
3	buffer -.600351	1		563984	31/12/9999
4	spring	1		582504	31/12/9999
5	spring	1		582505	31/12/9999
6	screw	1		030115	31/12/9999
7	nut x lower rear damper fixing -m10 h8,6	1		232108	31/12/9999
8	oil seal for vehicle stand pin	2		273754	31/12/9999

Frame prefix : LBMC25C00

Engine prefix : M25CM

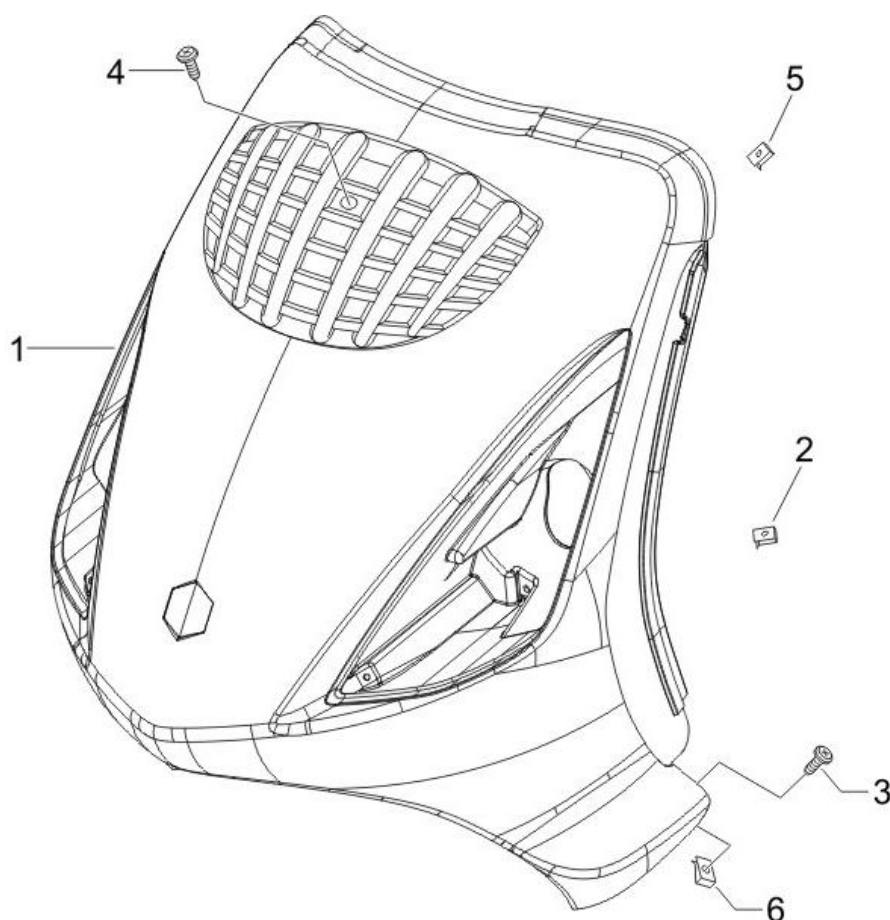

Last update : 18/09/2006

Loc.	Description	Q.ty	Vehicle colour	Drawing No.	Up to
1	ff shield zip cat/125 unpainted	1		5764135	31/12/9999
1	ff shield zip cat/125 blue 280	1		57641300A3	
1	ff shield zip cat/125 894	1		57641350R7	
1	ff shield zip cat/125 94	1		5764135090	
2	spring plate	4		CM017403	31/12/9999
3	screw	2		575249	31/12/9999
4	screw	1		259874	31/12/9999
5	spring plate	1		CM017408	31/12/9999
6	plate	2		254485	31/12/9999

Frame prefix : LBMC25C00

Engine prefix : M25CM

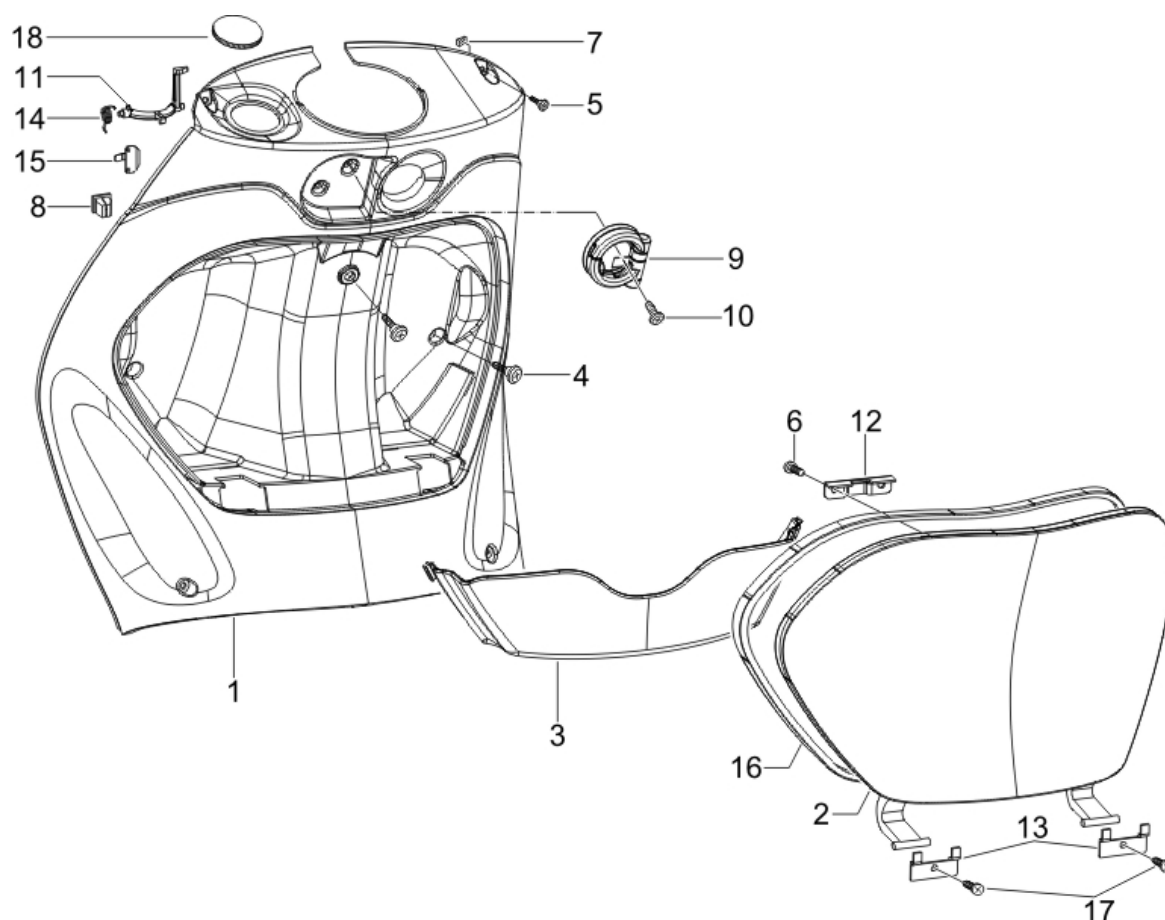

Last update : 22/11/2006

Loc.	Description	Q.ty	Vehicle colour	Drawing No.	Up to
1	<i>glovebox door zip 50 sp</i>	1		57539500G7	
2	<i>glove box door</i>	1		57539600G7	
3	<i>surround zip</i>	1		57579900G7	
4	<i>screw</i>	1		259348	31/12/9999
5	<i>screw</i>	4		576189	31/12/9999
6	<i>screw</i>	2		267958	31/12/9999
7	<i>spring plate</i>	4		CM017410	31/12/9999
8	<i>plate for steering cover (2,8x4,2x10)</i>	2		199190	31/12/9999
9	<i>zip cat hook</i>	1		575819	31/12/9999
10	<i>screw</i>	2		259349	31/12/9999
11	<i>hook for front glove compartment</i>	1		295528	31/12/9999
12	<i>bracket for central flap locker</i>	1		252420	31/12/9999
13	<i>bracket for front glove compartment</i>	2		257614	31/12/9999
14	<i>spring for front glove compartment hook</i>	1		257617	31/12/9999
15	<i>spring for central flap hook</i>	1		573057	31/12/9999
16	<i>zip cat glove comp. gasket</i>	1		CM006302	31/12/9999

Loc.	Description	Q.ty	Vehicle colour	Drawing No.	Up to
17	self tapping screw x front glove compart	4		268596	31/12/9999
18	plug for checking starter motor	1		483859	

Frame prefix : LBMC25C00

Engine prefix : M25CM

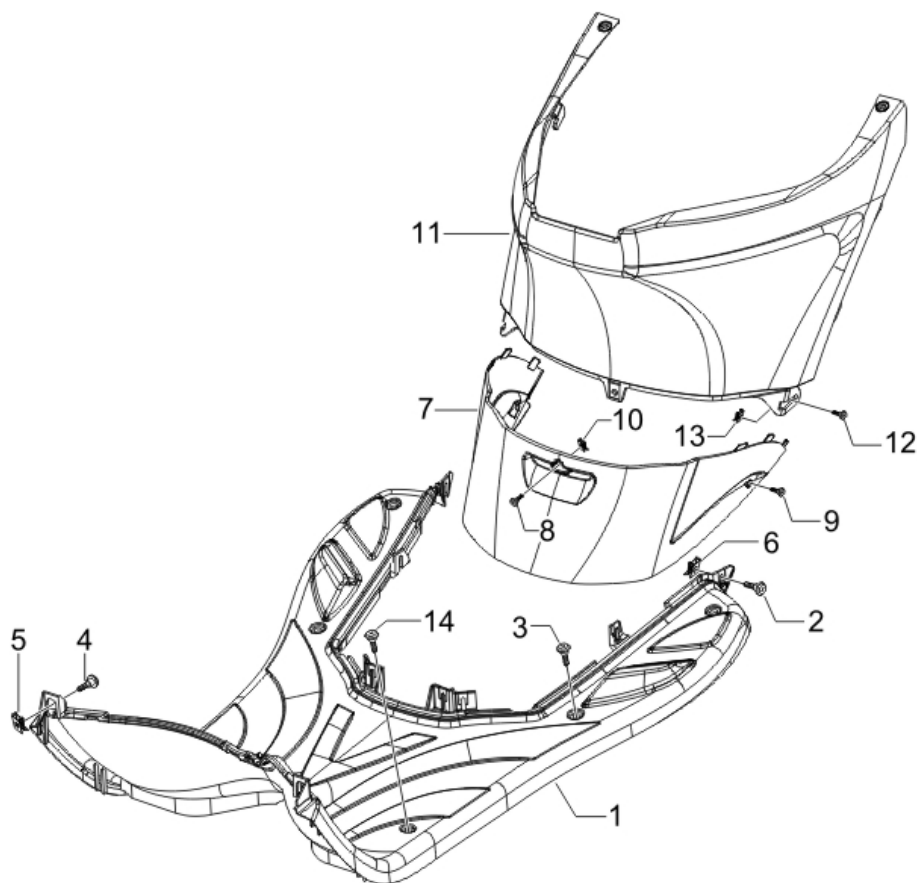

Last update : 17/11/2006

Loc.	Description	Q.ty	Vehicle colour	Drawing No.	Up to
1	footboard, plastic	1		57664900G7	
2	screw	4		575249	31/12/9999
3	screw	2		576189	31/12/9999
4	screw	2		259349	31/12/9999
5	spring plate	2		CM017410	31/12/9999
6	plate	4		254485	31/12/9999
7	service door	1		57540400G7	
8	screw	1		576189	31/12/9999
9	screw	2		259349	31/12/9999
10	spring plate	3		CM017410	31/12/9999
11	e engine central protecti	1		57540500G7	
12	screw	4		576189	31/12/9999
13	spring plate	2		CM017410	31/12/9999
14	screw	1		259349	31/12/9999

Frame prefix : LBMC25C00

Engine prefix : M25CM

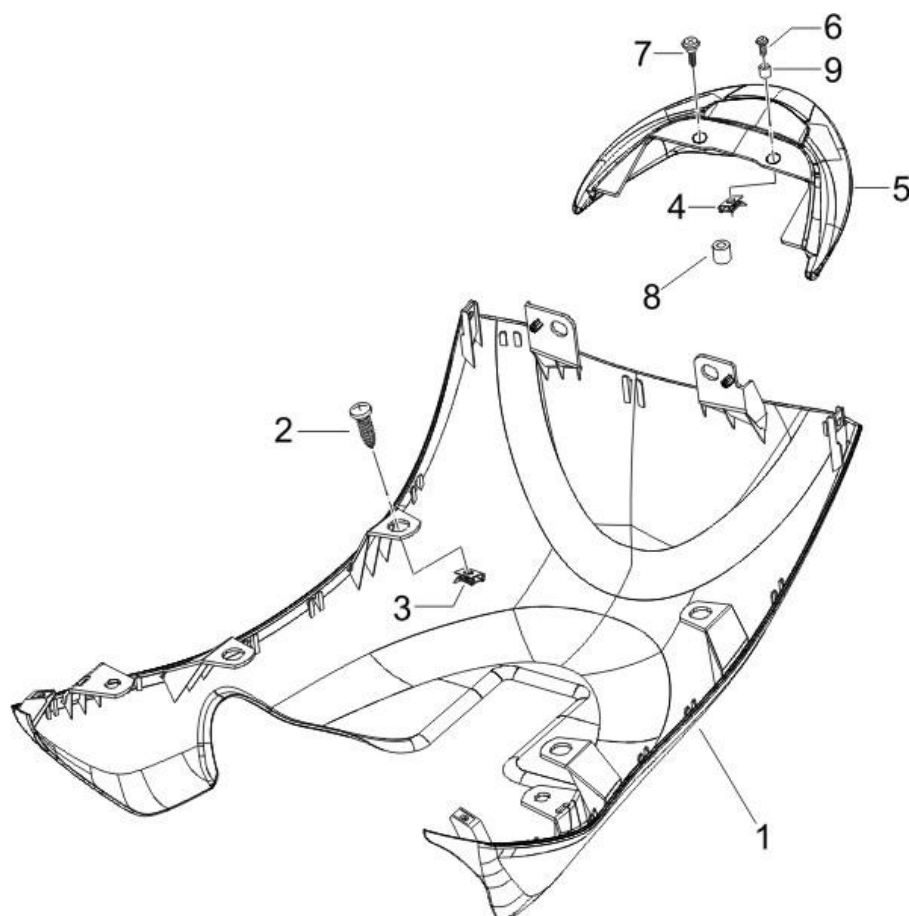

Last update : 04/10/2006

Loc.	Description	Q.ty	Vehicle colour	Drawing No.	Up to
1	front.lower protection	1		57540200G7	
2	screw	2		576189	31/12/9999
3	spring plate	2		CM017410	31/12/9999
4	plate	2		254485	31/12/9999
5	grip	1		575407	31/12/9999
6	screw	2		271891	31/12/9999
7	screw	2		575249	31/12/9999
8	grommet	1		582206	31/12/9999
9	spacer	2		273288	31/12/9999

Frame prefix : LBMC25C00

Engine prefix : M25CM

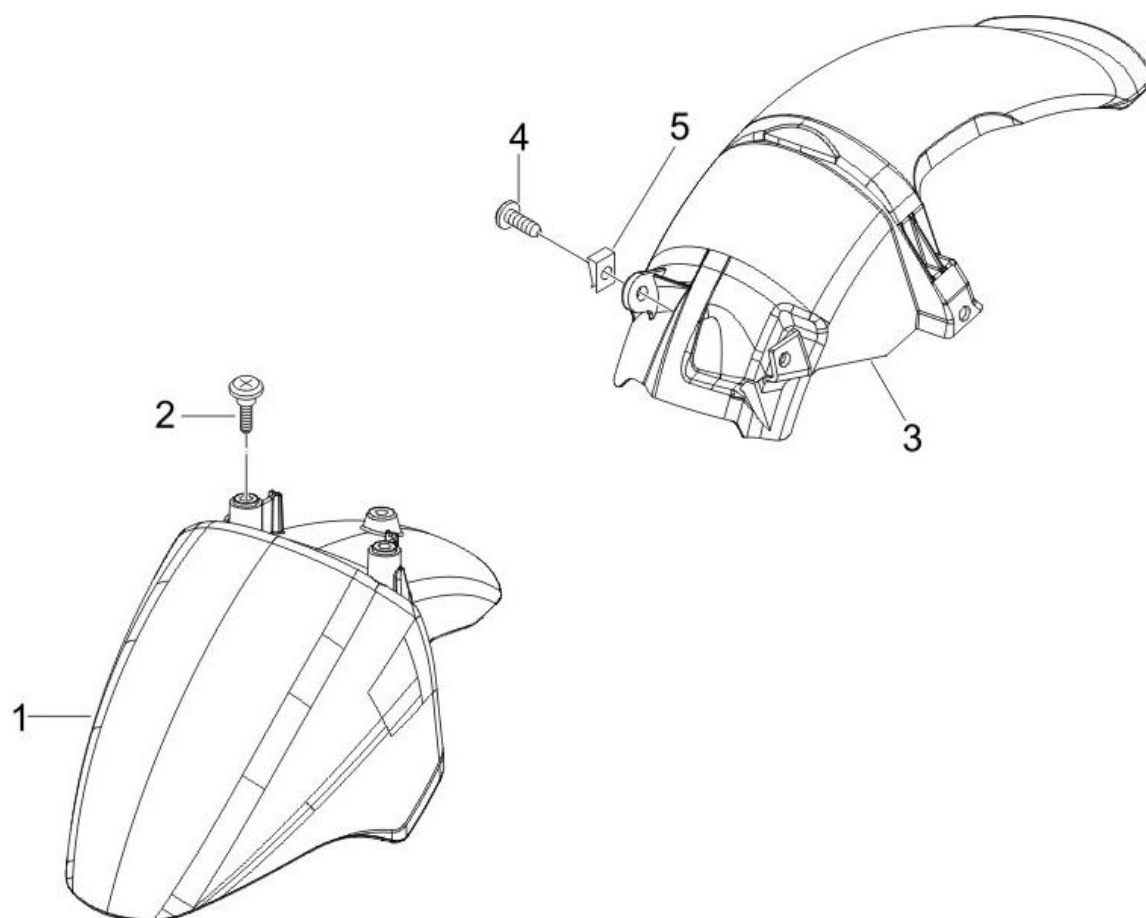

Last update : 27/12/2006

Loc.	Description	Q.ty	Vehicle colour	Drawing No.	Up to
1	mudguard	1		651528	
1	mudguard	1		6515280090	
1	mudguard	1		65152800R7	
1	mudguard	1		65152800A3	
2	screw	3		575249	31/12/9999
3	rear mudgard all scooters	1		575079	31/12/9999
4	screw	1		270361	31/12/9999
5	plate	2		254485	31/12/9999

Frame prefix : LBMC25C00

Engine prefix : M25CM

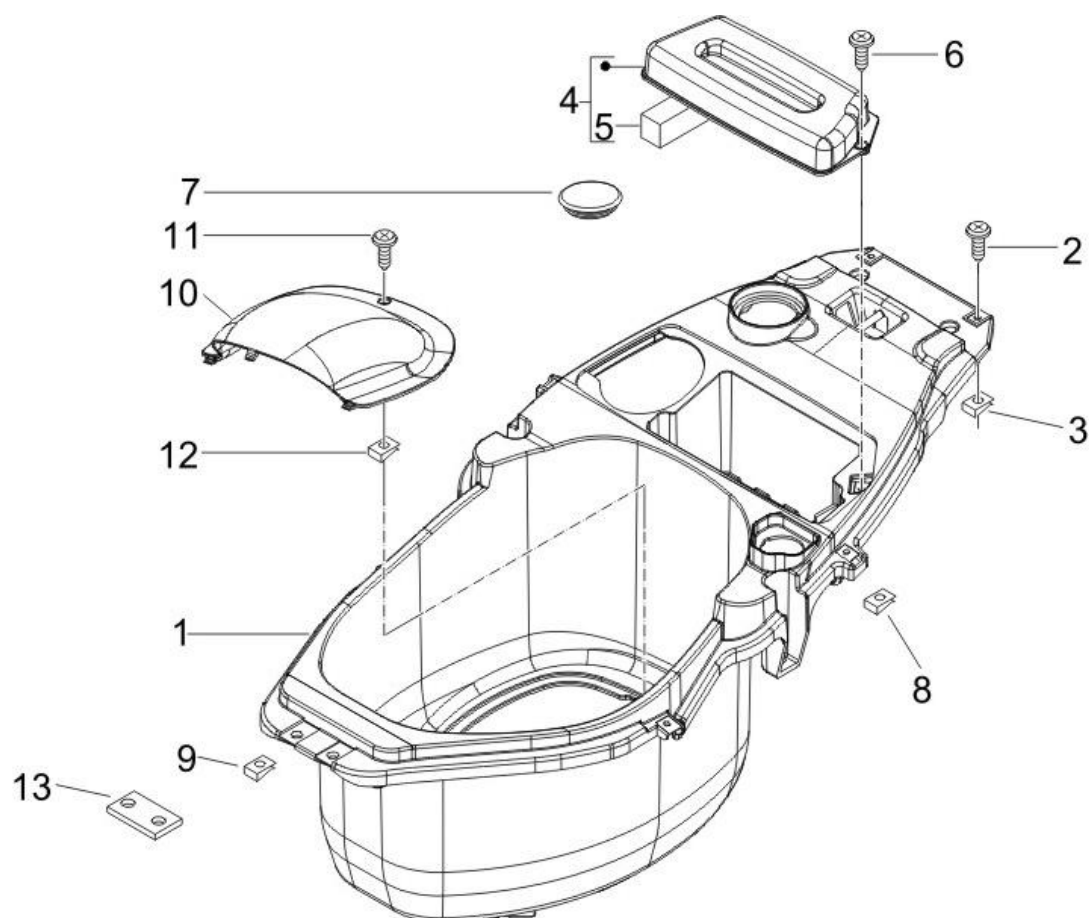

Last update : 04/10/2006

Loc.	Description	Q.ty	Vehicle colour	Drawing No.	Up to
1	case-helmet zip cat	1		623200	31/12/9999
2	screw	4		575249	31/12/9999
3	plate	4		254485	31/12/9999
4	flap zip 50 cat -.584076	1		575392	31/12/9999
5	buffer	1		258737	31/12/9999
6	screw	2		576189	31/12/9999
7	plug	1		298497	31/12/9999
8	spring plate	2		CM017410	31/12/9999
9	plate	4		254485	31/12/9999
10	flap	1		623199	31/12/9999
11	screw	2		259349	31/12/9999
12	spring plate	4		CM017410	31/12/9999
13	plate	1		575835	31/12/9999

Frame prefix : LBMC25C00

Engine prefix : M25CM

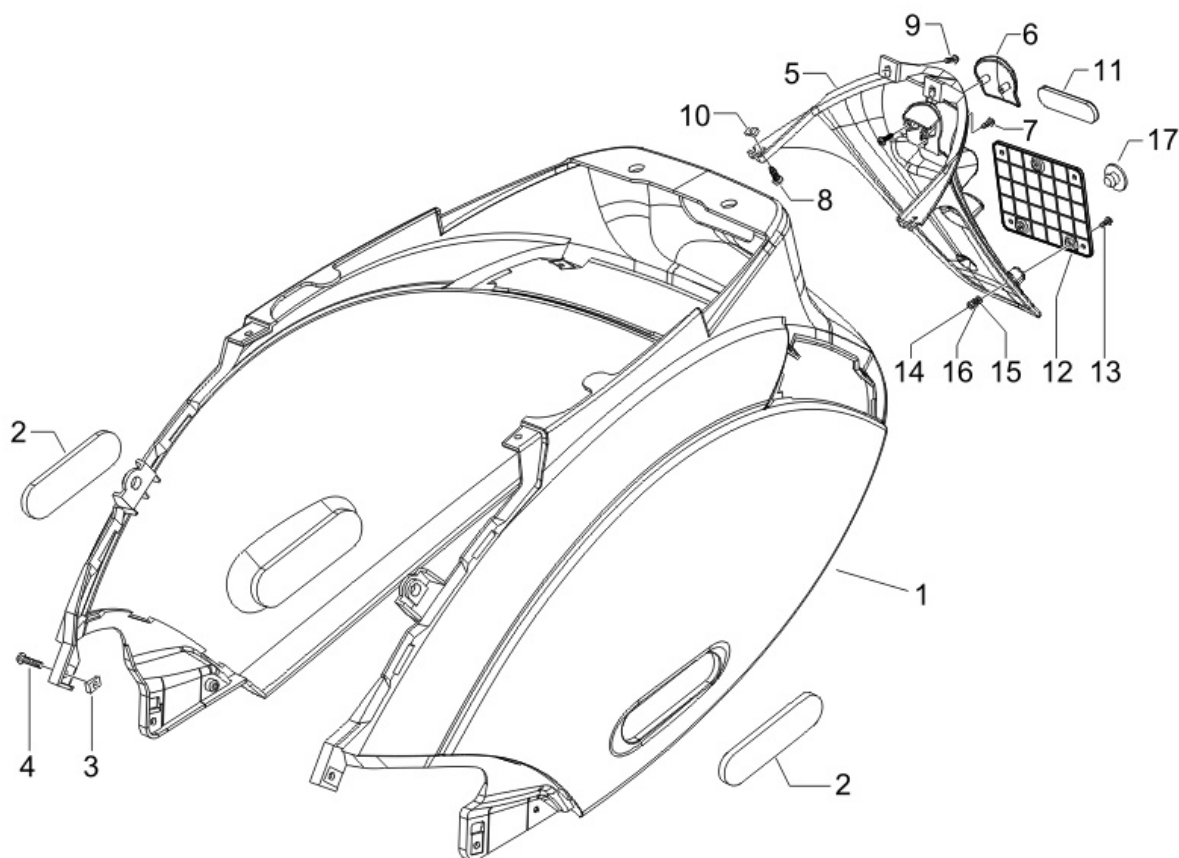

Last update : 17/11/2006

Loc.	Description	Q.ty	Vehicle colour	Drawing No.	Up to
1	centre cover zip 50/125/sp blue 280	1		57540600A3	
1	zip cat centre cover 94	1		5754065090	
1	zip 50/125 centre cover 894 red	1		57540650R7	
2	red reflector for fairings	2		293556	31/12/9999
3	spring plate	4		CM017403	31/12/9999
4	screw	2		575249	31/12/9999
5	rear mudflat	1		57617500G7	
6	plug	1		57618700G7	
7	screw	2		297498	31/12/9999
8	screw	2		575249	31/12/9999
9	screw	2		576189	31/12/9999
10	spring plate	2		CM017410	31/12/9999
11	red reflector attatches to rear fender	1		582058	31/12/9999
12	plate holder	1		580124	31/12/9999
12	registration plate holder (rear)	1		638833	31/12/9999
13	screw	3		018591	31/12/9999

Loc.	Description	Q.ty	Vehicle colour	Drawing No.	Up to
14	<i>nut for number plate holder(m4x0,7 h=3,2</i>	3		020104	31/12/9999
15	<i>washer for plate holder (4,2x12x1)</i>	3		013763	31/12/9999
16	<i>washer (4,2x7,2x0,9)</i>	3		016404	31/12/9999
17	<i>plug</i>	3		293717	31/12/9999

Frame prefix : LBMC25C00

Engine prefix : M25CM

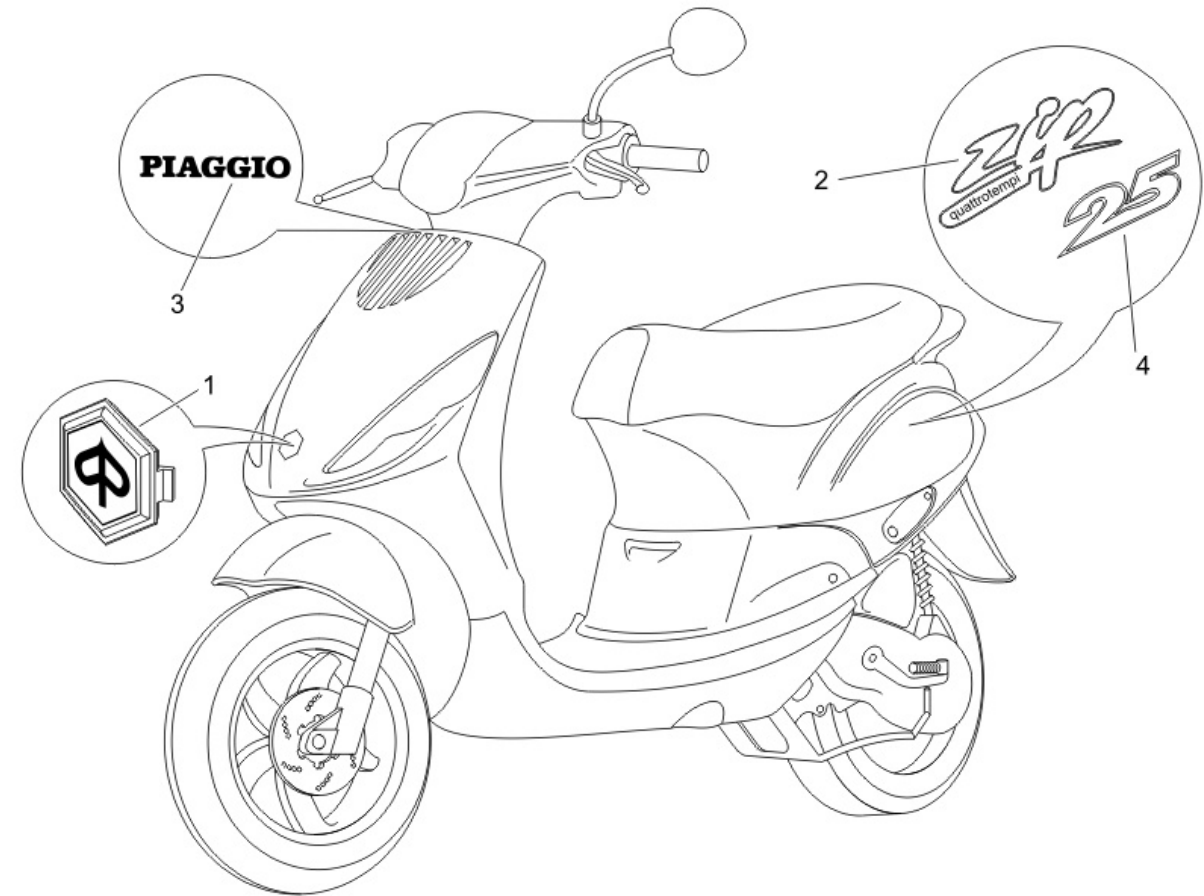

Last update : 17/11/2006

Loc.	Description	Q.ty	Vehicle colour	Drawing No.	Up to
1	piaggio hex shield	1		574771	31/12/9999
2	"zip quattrotempi" badge	2		620835	31/12/9999
3	"piaggio" sticker zip	2		620944	31/12/9999
4	nameplate	2		576745	31/12/9999

Frame prefix : LBMC25C00

Engine prefix : M25CM

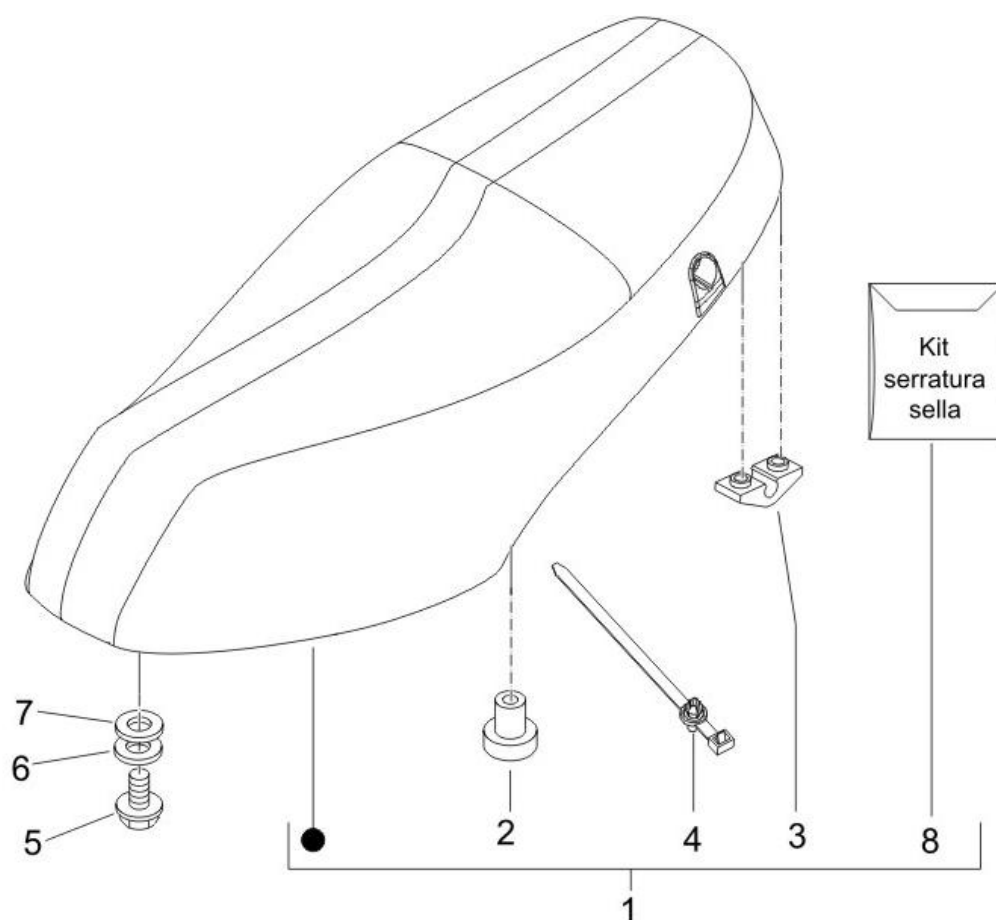

Last update : 15/09/2006

Loc.	Description	Q.ty	Vehicle colour	Drawing No.	Up to
1	seat zip cat m.01 ..39365	1		CM009601	31/12/9999
2	buffer	4		577492	31/12/9999
3	buffer seat zip rst	1		494428	31/12/9999
4	clamp	1		298729	31/12/9999
5	hex bolt for retaining starter motor	2		031091	31/12/9999
6	washer (6,4x13x1,5) - steering	2		013777	31/12/9999
7	washer	2		016406	31/12/9999
8	seat lock set zip cat	1		494977	31/12/9999

Frame prefix : LBMC25C00

Engine prefix : M25CM

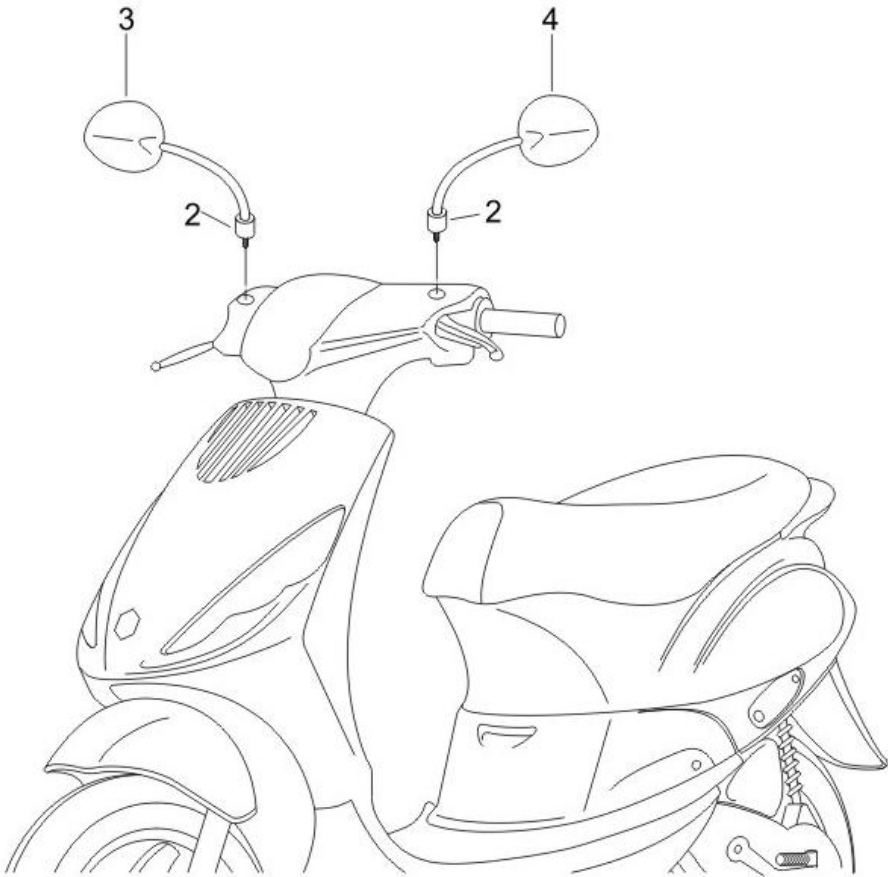

Last update : 14/09/2006

Loc.	Description	Q.ty	Vehicle colour	Drawing No.	Up to
2	gasket lh	1		582422	31/12/9999
3	zip cat mirror r/h	1		CM063902	31/12/9999
4	zip cat mirror l/h	1		CM063901	31/12/9999

Frame prefix : LBMC25C00

Engine prefix : M25CM

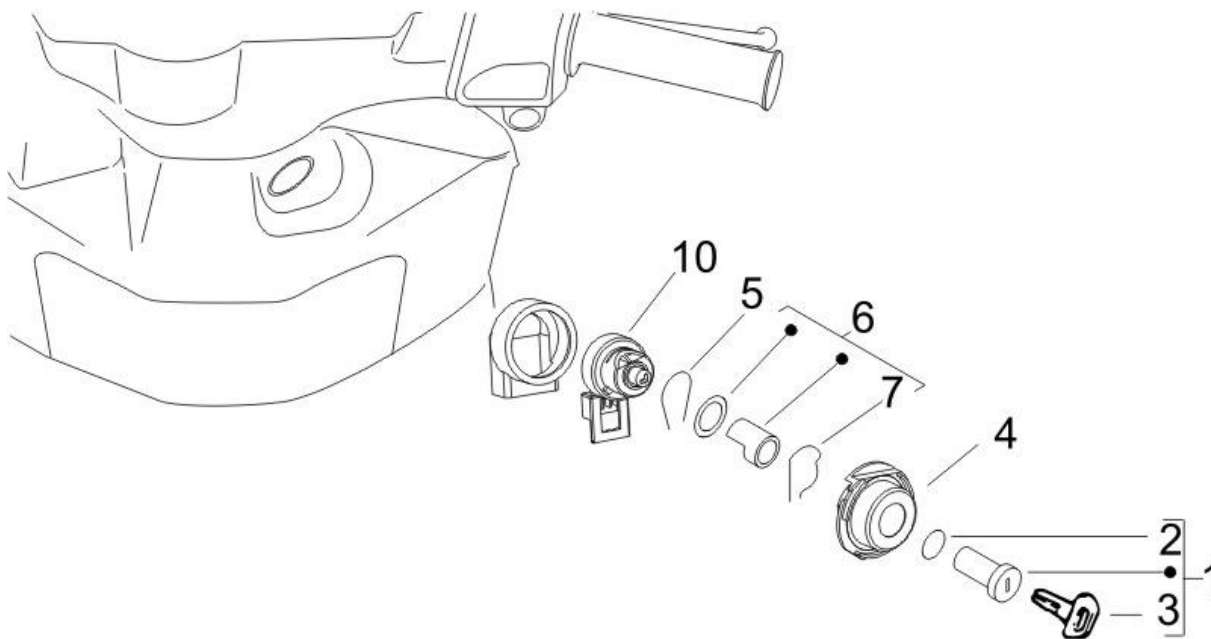

Last update : 14/09/2006

Loc.	Description	Q.ty	Vehicle colour	Drawing No.	Up to
1	comp. cast iron cylinder + piston (alum)	1		573512	31/12/9999
2	ring for body lock (14,8x21,1x2,5)	1		298731	31/12/9999
3	blank key	1		299602	31/12/9999
4	lock body	1		298581	31/12/9999
5	spring for steering lock unit	1		253937	31/12/9999
6	block lock 50 cc	1		298903	31/12/9999
7	spring	1		298838	31/12/9999
10	ignition switch run, lx, zip 4t	1		580621	31/12/9999

Frame prefix : LBMC25C00

Engine prefix : M25CM

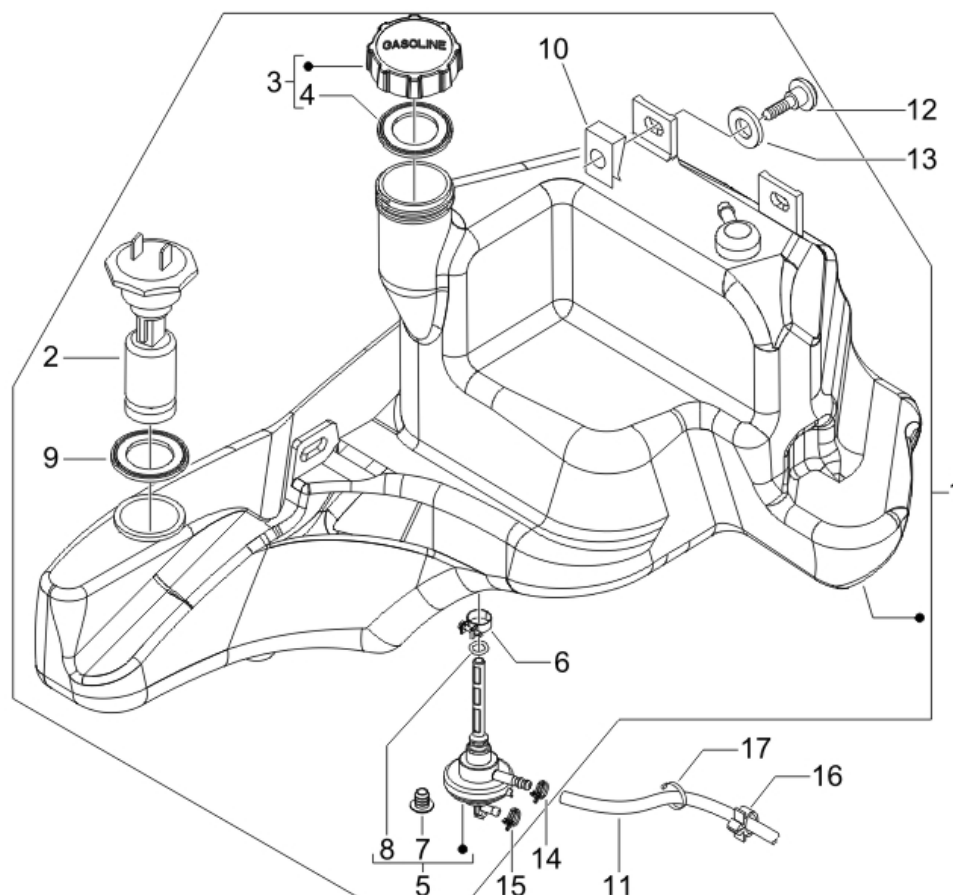

Last update : 17/11/2006

Loc.	Description	Q.ty	Vehicle colour	Drawing No.	Up to
1	tank zip cat	1		575449	
2	fuel level gauge zip 50/125	1		297221	31/12/9999
3	plug	1		259832	31/12/9999
4	packing for fuel tank cap	1		258160	31/12/9999
5	fuel tank tap zip cat m.02	1		575321	31/12/9999
6	clamp	1		577557	31/12/9999
7	cover	1		090958	31/12/9999
8	packing for fuel cock	1		196868	31/12/9999
9	packing	1		259079	31/12/9999
10	plate	3		254485	31/12/9999
11	fuel tube diam 4mmx9mm	1		CM006102	31/12/9999
12	bolt	3		015558	31/12/9999
13	washer	3		016406	31/12/9999
14	hose clamp	1		CM002902	31/12/9999
15	hose clamp	1		CM002904	31/12/9999
16	clamp for cylinder hood	1		231590	31/12/9999

Loc.	Description	Q.ty	Vehicle colour	Drawing No.	Up to
17	metallic clip runner purejet	1		145298	31/12/9999

Frame prefix : LBMC25C00

Engine prefix : M25CM

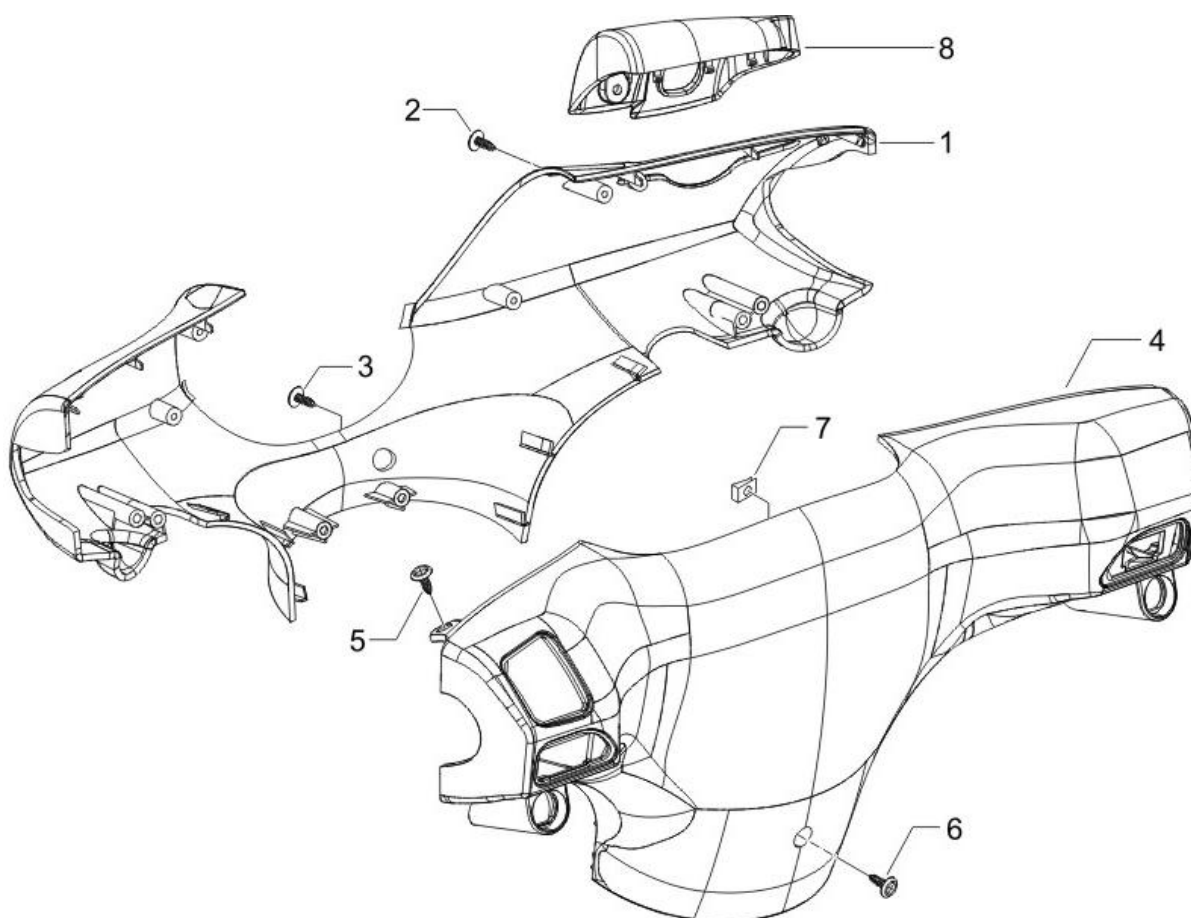

Last update : 18/09/2006

Loc.	Description	Q.ty	Vehicle colour	Drawing No.	Up to
1	ff h/bar cover zip 50 unpainted m.2003	1		599317	31/12/9999
1	ff h/bar cover zip 50 black 94 m.2003	1		5993170090	
1	ff h/bar cover zip sp 50 blue 280	1		59931700A3	
1	ff h/bar cover zip 50 red 894 m.2003	1		59931700R7	
2	screw	1		297498	31/12/9999
3	screw	3		267958	31/12/9999
4	handlebars cover	1		58132300G7	
5	screw l35x4,8	2		296458	31/12/9999
6	screw for handlebars (d 4,2x19)	1		008457	31/12/9999
7	spring plate	1		CM017409	31/12/9999
8	coperchio pompa freno	1		58241900G7	

Frame prefix : LBMC25C00

Engine prefix : M25CM

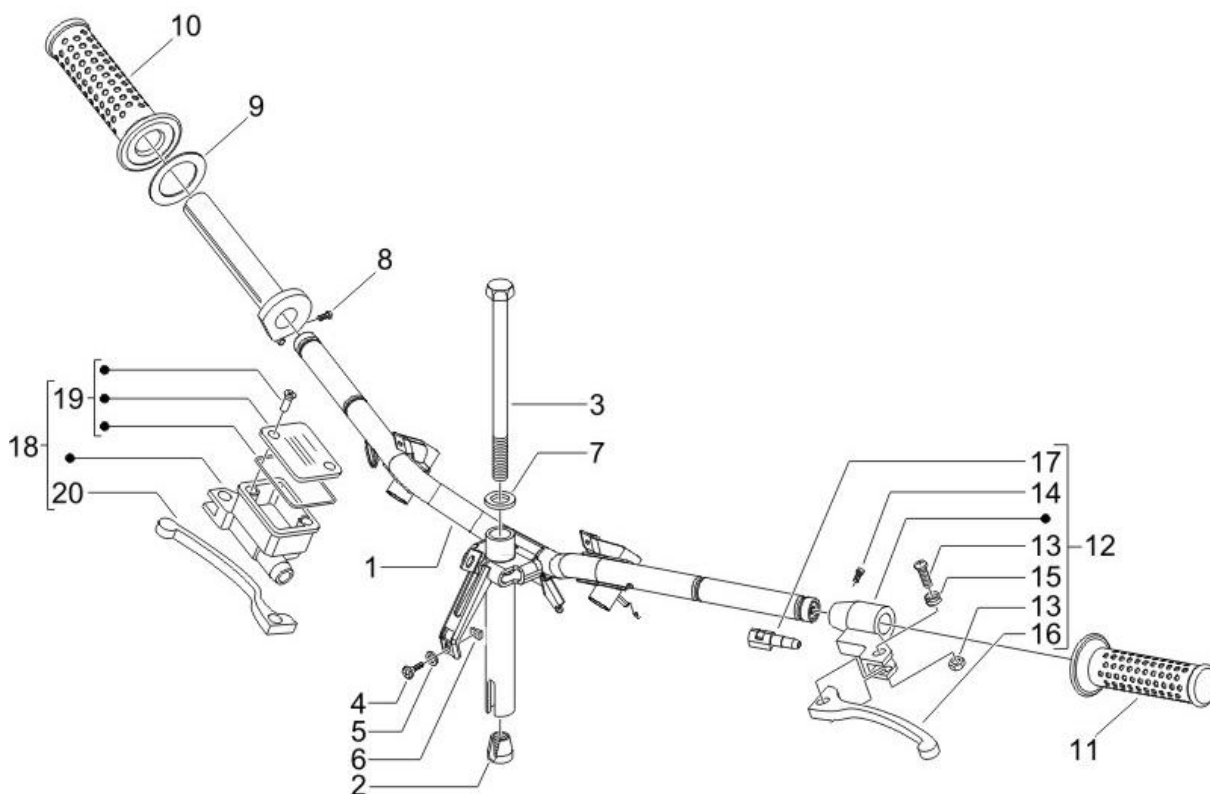

Last update : 14/09/2006

Loc.	Description	Q.ty	Vehicle colour	Drawing No.	Up to
1	handlebar zip 50/125 m. 2002	1		583068	31/12/9999
2	h/bar cone zip 50/125 m. 2002	1		583840	31/12/9999
3	tie-rod	1		582446	31/12/9999
4	screw	1		259348	31/12/9999
5	washer	1		013092	31/12/9999
6	plate	1		254485	31/12/9999
7	washer	1		563327	31/12/9999
8	screw for r.h. sleeve (m5,8x17,2)	1		123394	31/12/9999
9	washer for r.h. sleeve (27x38,3x1,2)	1		562923	31/12/9999
10	hand grip (r.h.) typhoon 50	1		274491	31/12/9999
11	hand grip (l.h.) typhoon 50	1		274489	31/12/9999
12	rh brake lever support assy zip, nrg dt	1		CM063803	31/12/9999
13	screw	1		265249	31/12/9999
14	screw for r.h. sleeve (m5,8x17,2)	1		123394	31/12/9999
15	spring	1		267948	31/12/9999
16	rr brake lever zip 50/125, mc3, stalker	1		564682	31/12/9999

Loc.	Description	Q.ty	Vehicle colour	Drawing No.	Up to
17	brake light switch	1		580645	31/12/9999
18	ff brake master cylinder (heng tong)	1		56019R	31/12/9999
19	master cylinder px, skip, mc2, runn	1		498373	31/12/9999
20	ff brake lever skip runner mc3 zip grimec	1		564678	31/12/9999
20	front brake lever (heng tong)	1		646832	31/12/9999

Frame prefix : LBMC25C00

Engine prefix : M25CM

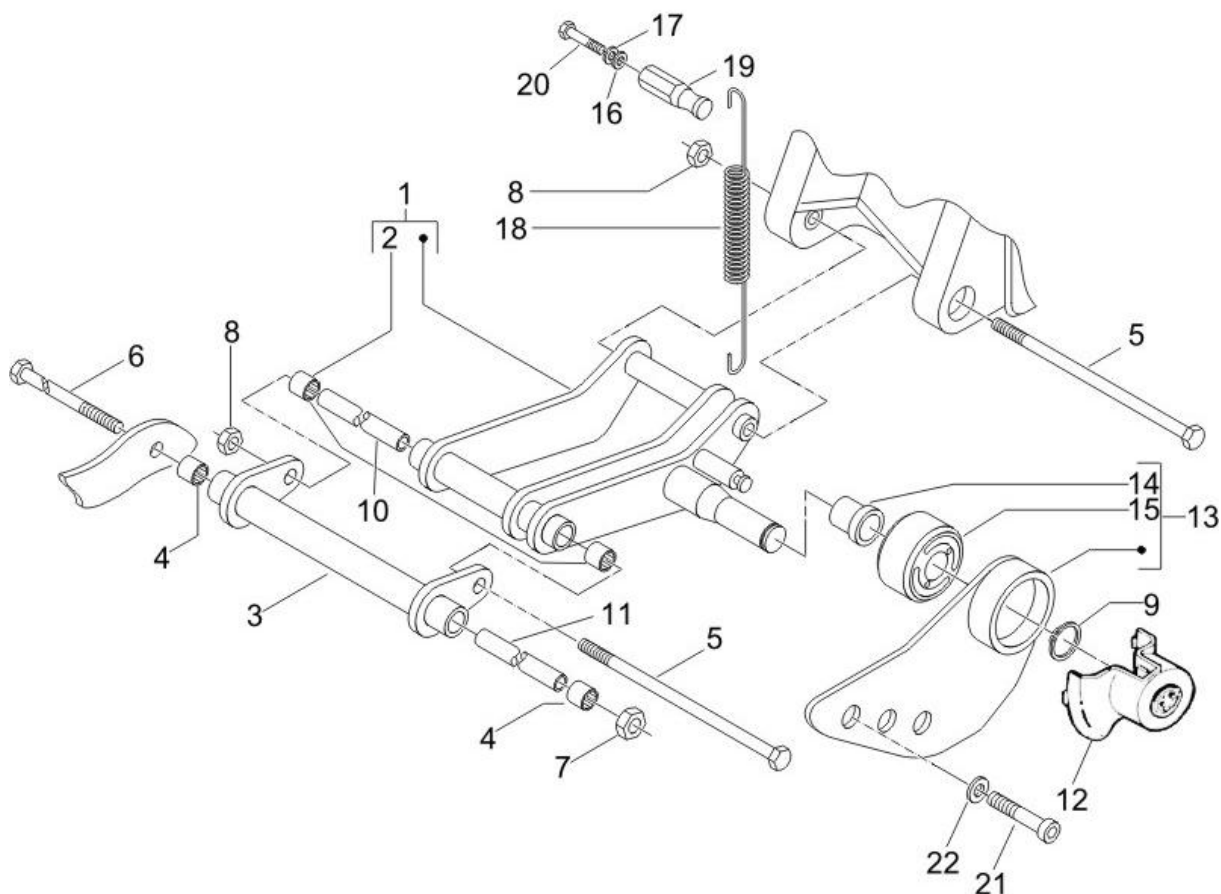

Last update : 15/09/2006

Loc.	Description	Q.ty	Vehicle colour	Drawing No.	Up to
1	compl.wishbone engine sid	1		647217	31/12/9999
2	swing arm bush x9	2		56127R	31/12/9999
3	complete side frame wishb	1		647218	31/12/9999
4	swing arm bush x9	2		56127R	31/12/9999
5	screw	2		271807	31/12/9999
6	hexagonal screw (engine)	1		563977	31/12/9999
7	nut self-braking (stand)	1		231370	31/12/9999
8	nut x lower rear damper fixing -m10 h8,6	2		232108	31/12/9999
9	ring runner 180 2t	1		006416	31/12/9999
10	spacer	1		CM067801	31/12/9999
11	spacer	1		CM067802	31/12/9999
12	cover	1		597016	31/12/9999
13	bracket	1		597272	31/12/9999
14	bush (swinging basic structure) u	2		273460	31/12/9999
15	silent-block	1		272750	31/12/9999
16	washer for brake disc (5,3x20x0,5)	1		006966	31/12/9999

Loc.	Description	Q.ty	Vehicle colour	Drawing No.	Up to
17	plain washer x rear lugg.rack-6,5x16x1,5	1		013880	31/12/9999
18	spring	1		564813	31/12/9999
19	pin	1		564884	31/12/9999
20	bolt for coil (m6 x 20) bv-500	1		709674	31/12/9999
21	screw (m8x12)	3		269755	31/12/9999
22	washer for carburettor assy.(8,4x15x0,8)	3		709047	31/12/9999

Frame prefix : LBMC25C00

Engine prefix : M25CM

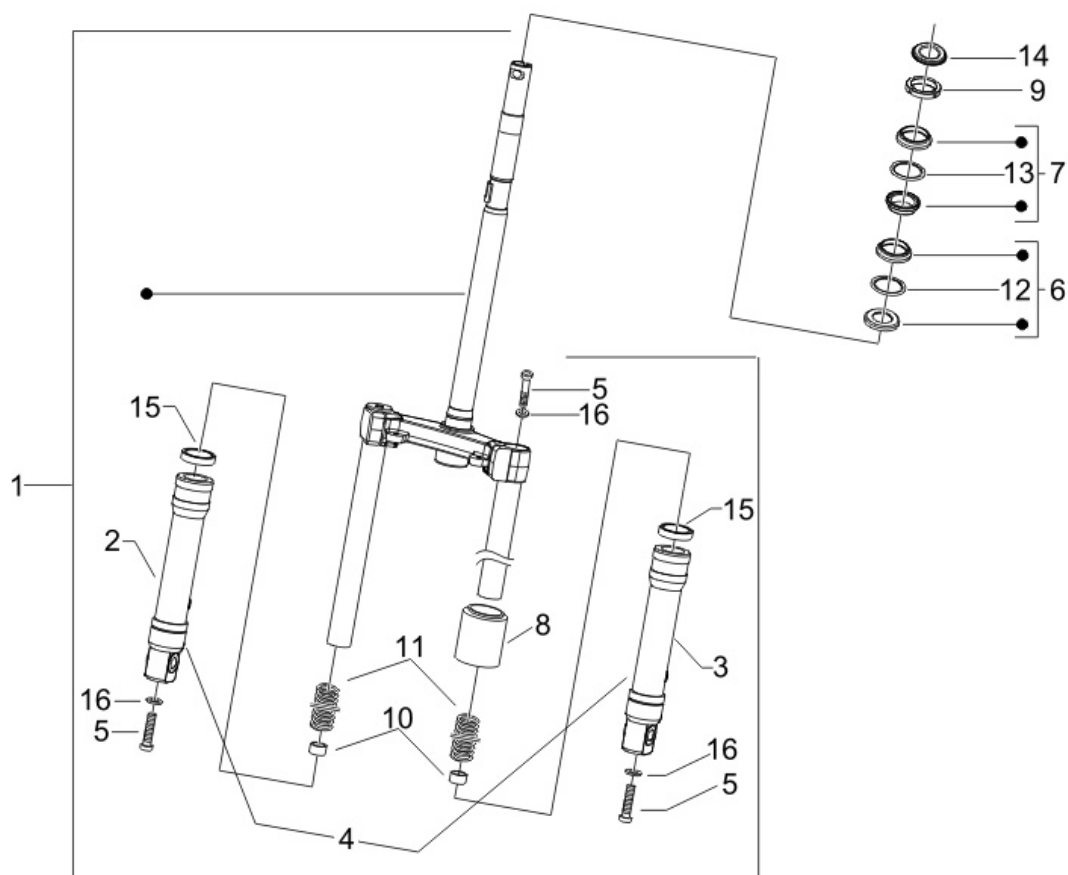

Last update : 17/11/2006

Loc.	Description	Q.ty	Vehicle colour	Drawing No.	Up to
1	fork assy zip cat/125	1		56050R	31/12/9999
2	tube	1		494974	31/12/9999
3	tube **abolished*****	1		494975	31/12/9999
4	protection	2		560393	31/12/9999
5	screw (fork)	4		560394	31/12/9999
6	lower track	1		56298R	31/12/9999
7	upper track	1		56297R	31/12/9999
8	buffer	2		560400	31/12/9999
9	ring nut	1		011109	31/12/9999
10	plug (fork)	4		560388	31/12/9999
11	spring	2		560397	31/12/9999
12	ball cage (yellow)	1		564260	31/12/9999
13	steering bearing assy. mc3 -.56002r	1		564257	31/12/9999
14	steering column washer zip cat	1		583071	31/12/9999
15	oil seal (shock absorber)	2		563238	31/12/9999
16	washer (fork)	4		560392	31/12/9999

Frame prefix : LBMC25C00

Engine prefix : M25CM

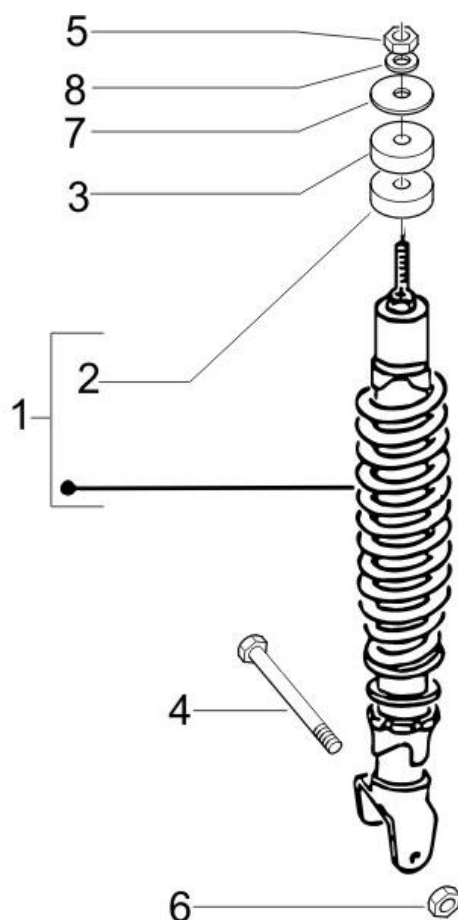

Last update : 15/09/2006

Loc.	Description	Q.ty	Vehicle colour	Drawing No.	Up to
1	rr shock abs. zip 50 cat	1		CM065803	31/12/9999
2	buffer	1		178149	31/12/9999
3	buffer	1		178150	31/12/9999
4	screw	1		268158	31/12/9999
5	nut for rear damper (m8x1;h=6,5)	1		021108	31/12/9999
6	nut x lower rear damper fixing -m10 h8,6	1		232108	31/12/9999
7	washer for rear damper (8,2x37x1,5)	1		267038	31/12/9999
8	washer	1		016408	31/12/9999

Frame prefix : LBMC25C00

Engine prefix : M25CM

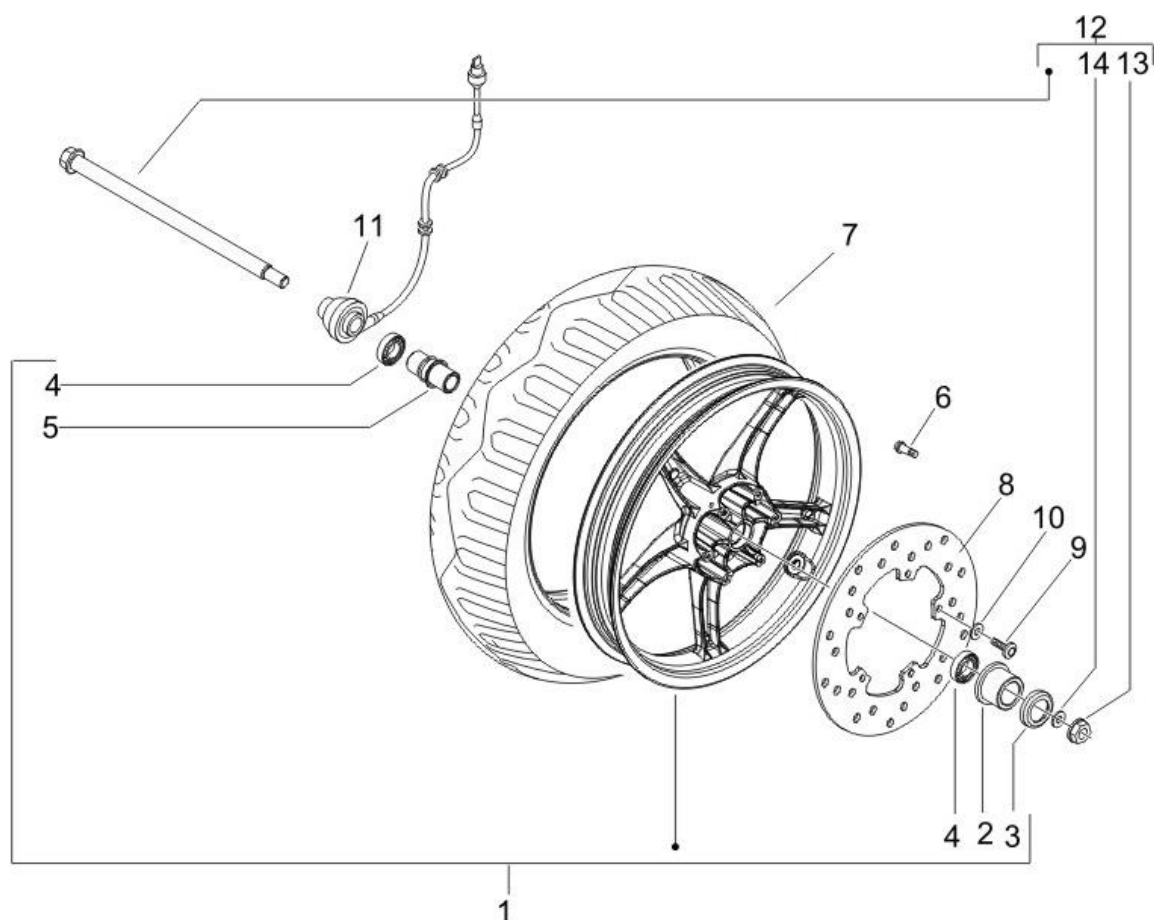

Last update : 15/09/2006

Loc.	Description	Q.ty	Vehicle colour	Drawing No.	Up to
1	ff wheel	1		646624T0B1	
2	axle spacer zip 125	1		560560	31/12/9999
3	ff wheel bearing cap zip 125	1		560540	31/12/9999
4	bearing	2		272155	31/12/9999
5	axle spacer assembly	1		601993	31/12/9999
6	tubeless valve (straight)	1		270991	31/12/9999
7	x9 front tyre 100/80-10	1		564795	31/12/9999
7	tyre	1		564801	31/12/9999
7	tyre	1		564805	31/12/9999
7	tyre 100/80-10 53l tl vee rubber vrm217	1		597029	31/12/9999
8	front brake disc zip 125	1		564520	
9	screw	5		271147	31/12/9999
10	washer for brake disc (5,3x20x0,5)	5		006966	31/12/9999
11	speedo drive zip cat	1		56143R	31/12/9999
12	ff wheel axel	1		647059	31/12/9999
13	nut	1		646587	31/12/9999

Loc.	Description	Q.ty	Vehicle colour	Drawing No.	Up to
14	washer	1		114413	31/12/9999

Frame prefix : LBMC25C00

Engine prefix : M25CM

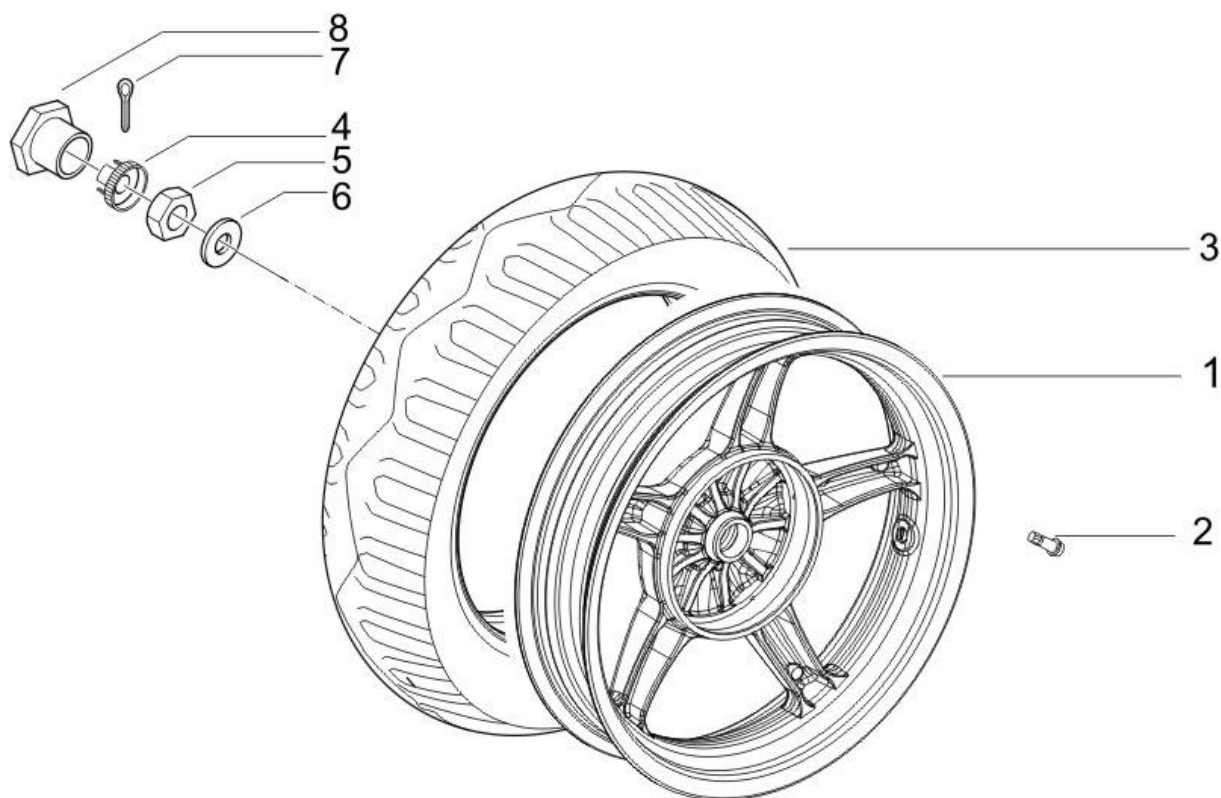

Last update : 15/09/2006

Loc.	Description	Q.ty	Vehicle colour	Drawing No.	Up to
1	rear wheel	1		64661300B1	
2	tubeless valve (straight)	1		270991	31/12/9999
3	x9 front tyre 120/70-10	1		564796	31/12/9999
3	tyre	1		564802	31/12/9999
3	tyre 120/70-10 54l tl vee rubber vrm217	1		597030	31/12/9999
3	tyre	1		564806	31/12/9999
4	cap for rear wheel fixing nut	1		194423	31/12/9999
5	nut	1		563728	31/12/9999
6	lock-washer for rear wheel axle -pxe	1		159347	31/12/9999
7	split pin for rear and front wheel axle	1		012789	31/12/9999
8	plug for rear wheel fixing nut	1		092517	31/12/9999

Frame prefix : LBMC25C00

Engine prefix : M25CM

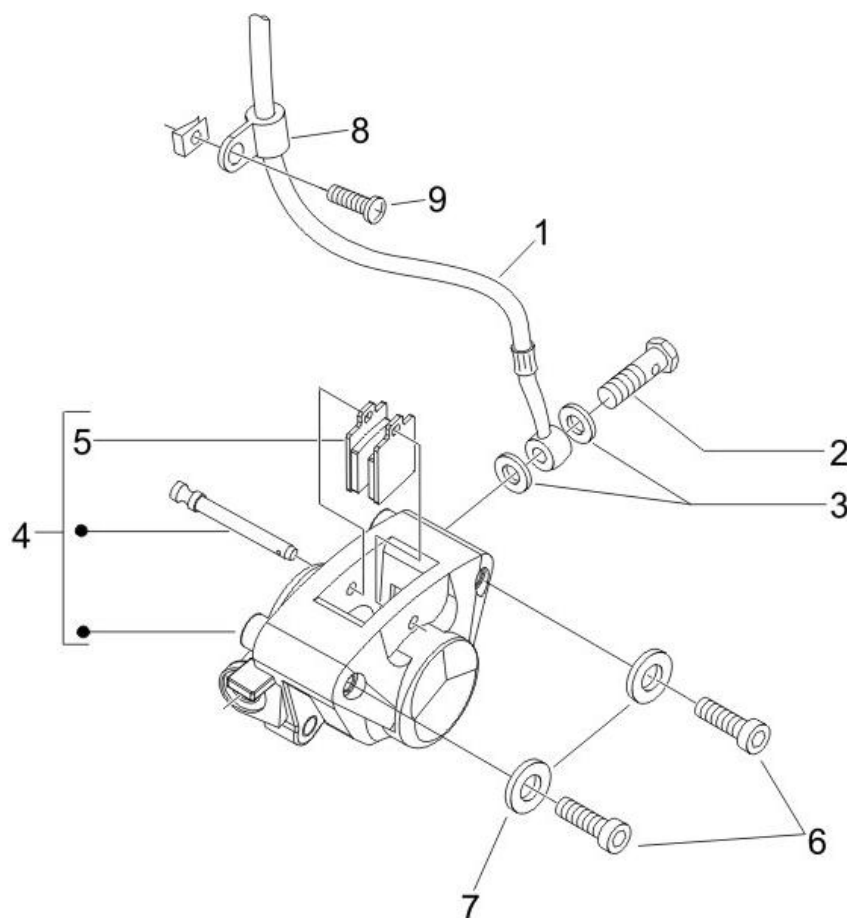

Last update : 15/09/2006

Loc.	Description	Q.ty	Vehicle colour	Drawing No.	Up to
1	tube	1		564417	31/12/9999
2	screw	1		265451	31/12/9999
3	packing for brake caliper (10x14x1)	2		127927	31/12/9999
4	ff brake caliper et4,lib,zipcat (ht)	1		56004R	31/12/9999
5	brake pads heng tong	1		647073	31/12/9999
6	screw	2		271596	31/12/9999
7	washer for carburettor assy. (8,4x15x0,8)	2		709047	31/12/9999
8	clamp	2		597148	31/12/9999
9	screw x legshield beading tighten. flap	2		008432	31/12/9999

Frame prefix : LBMC25C00

Engine prefix : M25CM

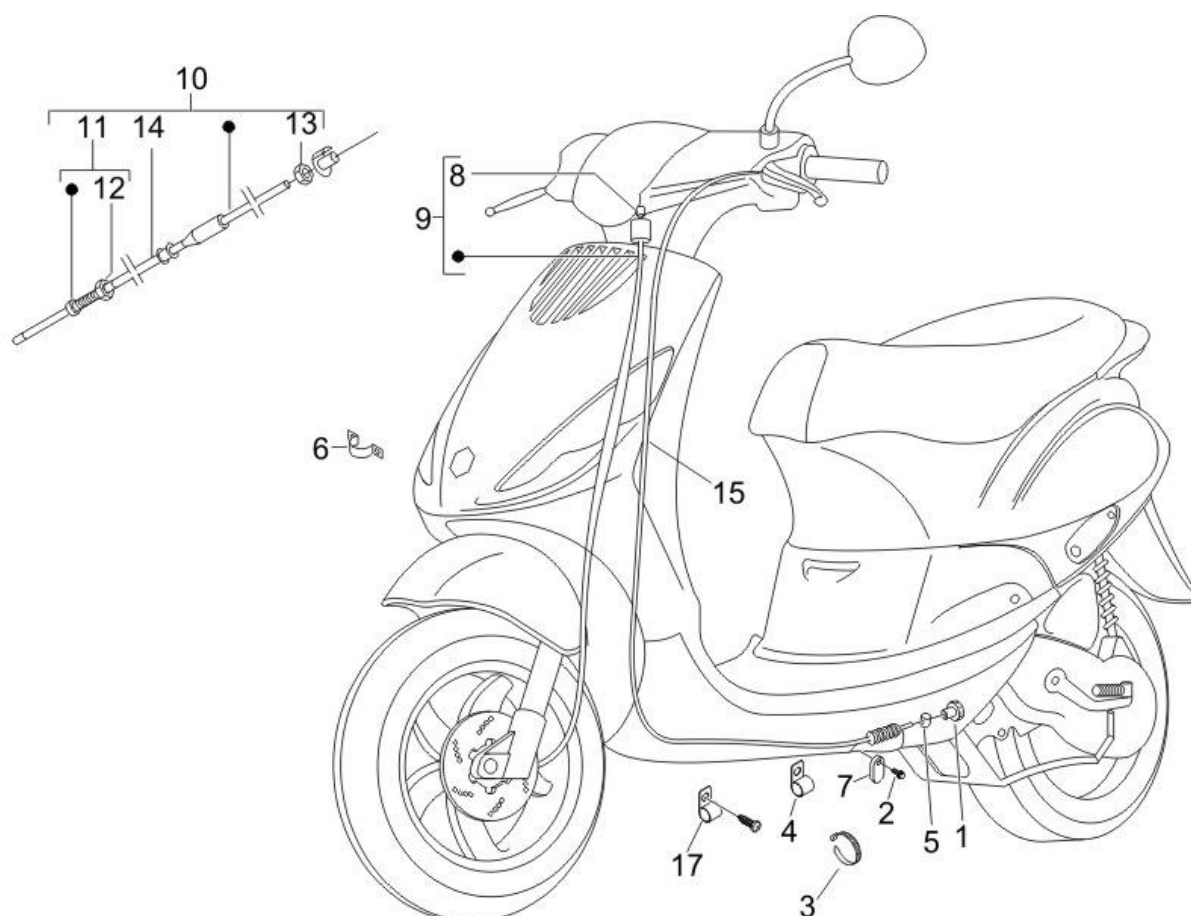

Last update : 15/09/2006

Loc.	Description	Q.ty	Vehicle colour	Drawing No.	Up to
1	screw x rear brake adjustment - m5x22,5	1		270310	31/12/9999
2	screw for electrical starter motor-m6x25	1		414837	31/12/9999
3	retaining strap	1		257134	31/12/9999
4	plastick brakeline clamp	1		482290	31/12/9999
5	pin for rear braking transmission	1		179640	31/12/9999
6	clamp for cylinder hood	1		231590	31/12/9999
7	steel clamp holds cable on motor	1		564497	31/12/9999
8	inner speedo cable zip cat	1		581945	31/12/9999
9	zip cat speedo transmission	1		581321	31/12/9999
10	throttle transmission	1		646791	31/12/9999
11	screw	1		269145	31/12/9999
12	nut for fork (m6x1; h=4)	1		020206	31/12/9999
13	nut for rear hub assy. (m8x1,25; h=5)	2		020208	31/12/9999
14	protection	1		147511	31/12/9999
15	rr brake transmission zip 12	1		597141	31/12/9999

Frame prefix : LBMC25C00

Engine prefix : M25CM

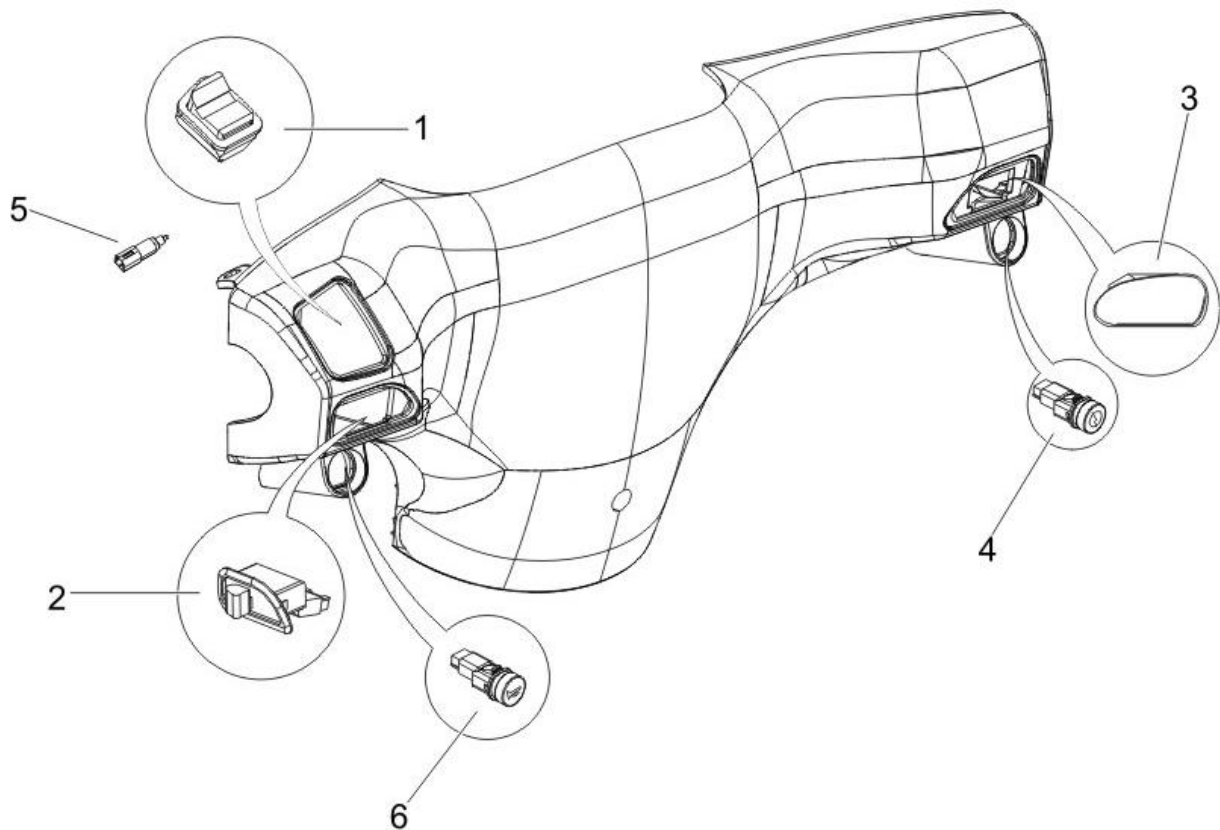

Last update : 14/09/2006

Loc.	Description	Q.ty	Vehicle colour	Drawing No.	Up to
1	light switch	1		294434	31/12/9999
2	indicator switch	1		58056R	31/12/9999
3	plug x9 125/500 evolution	1		584426	31/12/9999
4	start button	1		58057R	31/12/9999
5	brake light switch	1		580953	31/12/9999
6	horn button	1		58058R	31/12/9999

Frame prefix : LBMC25C00

Engine prefix : M25CM

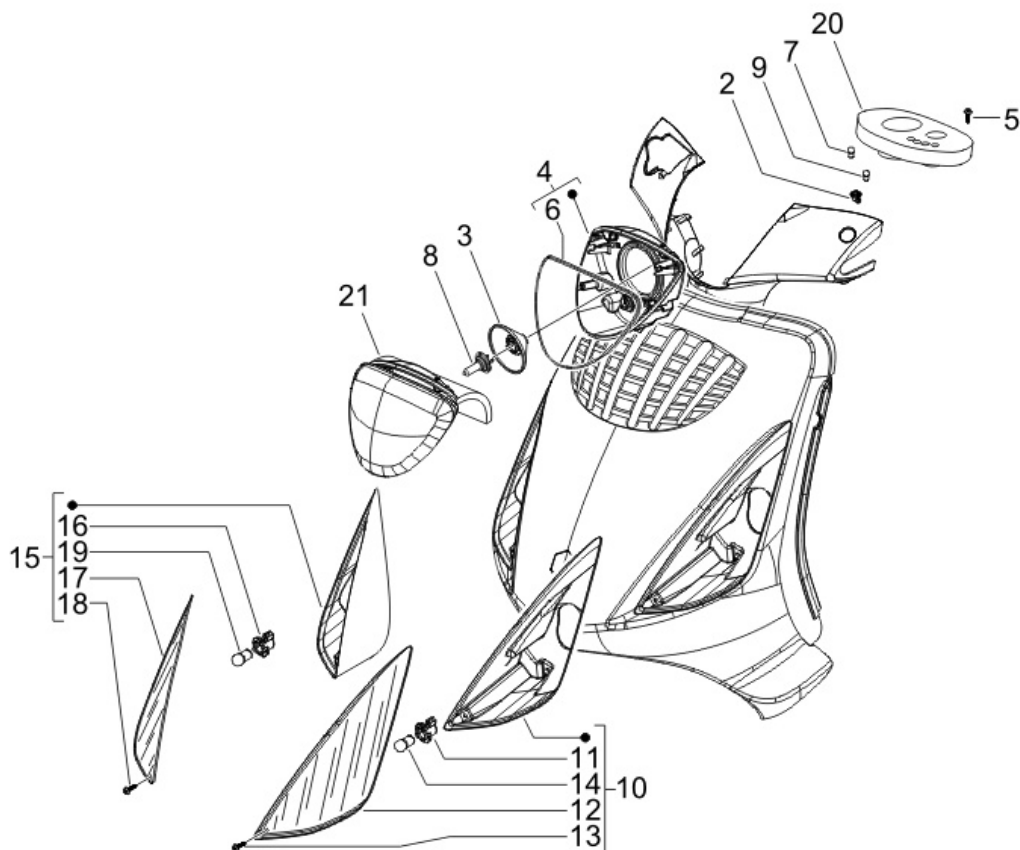

Last update : 17/11/2006

Loc.	Description	Q.ty	Vehicle colour	Drawing No.	Up to
2	plastic bulb holder	5		253366	31/12/9999
3	bulb socket	1		582490	31/12/9999
4	zip 125 headlight not gb	1		638553	31/12/9999
5	screw	5		270793	31/12/9999
6	head light gasket zip cat	1		494979	31/12/9999
7	bulb	1		164634	31/12/9999
8	bulb for headlamp (12v - 35/35w)	1		219528	31/12/9999
9	bulb-bv 250/500	1		229892	31/12/9999
10	lh ff indicator assy zip cat	1		CM062701	31/12/9999
11	bulb socket for rear turn signal lamp	1		250521	31/12/9999
12	lh ff indicator glass zip cat	1		494987	31/12/9999
13	screw	2		581569	31/12/9999
14	bulb for turn signal lamp (12v - 10w)	1		181746	31/12/9999
15	rh ff indicator assy zip cat	1		CM062702	31/12/9999
16	bulb socket for rear turn signal lamp	1		250521	31/12/9999
17	rh ff indicator glass zip cat	1		494986	31/12/9999

Loc.	Description	Q.ty	Vehicle colour	Drawing No.	Up to
18	screw	2		581569	31/12/9999
19	bulb for turn signal lamp (12v - 10w)	1		181746	31/12/9999
20	crown	1		640018	
21	speedo/h-light glass zip	1		638554	31/12/9999

Frame prefix : LBMC25C00

Engine prefix : M25CM

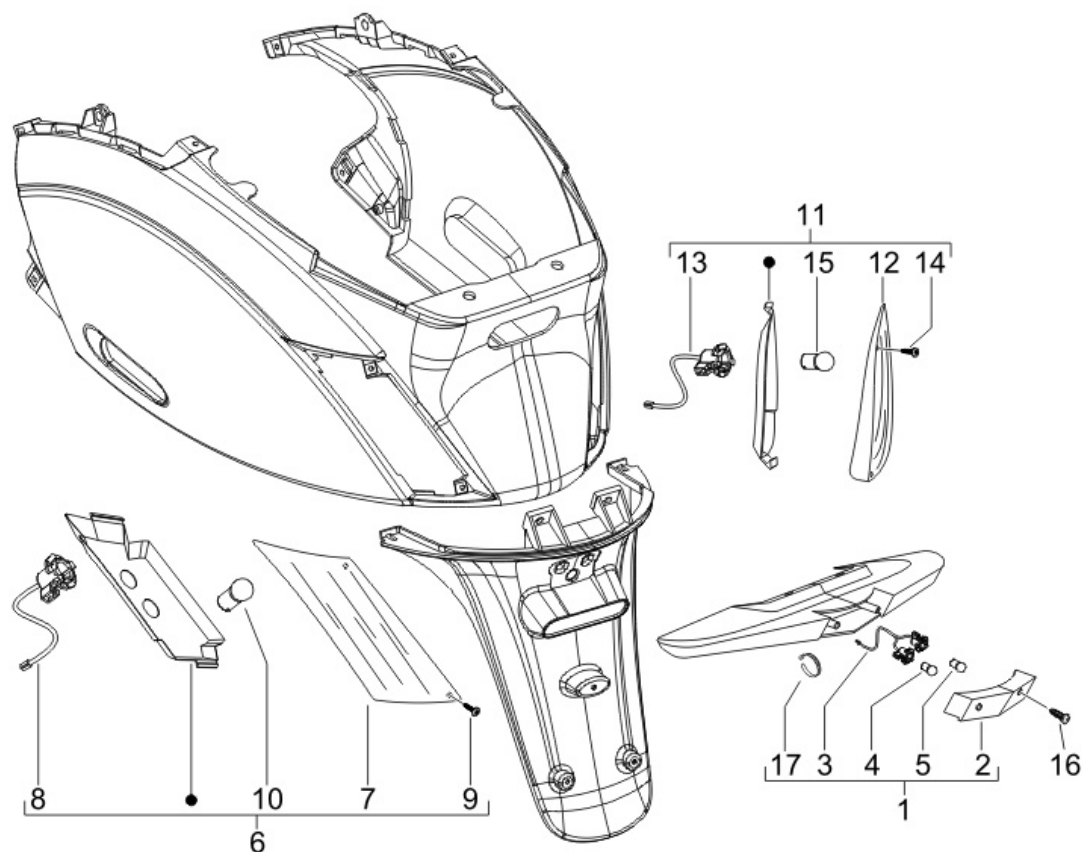

Last update : 17/11/2006

Loc.	Description	Q.ty	Vehicle colour	Drawing No.	Up to
1	tail lamp	1		581314	31/12/9999
2	rr lens transparent zip cat	1		581594	31/12/9999
3	wiring loom tail light zip 50/125	1		582205	31/12/9999
4	bulb for turn signal lamp (12v - 10w)	1		181746	31/12/9999
5	bulb (12v - 5w) for headlight	2		292022	31/12/9999
6	lh rr indicator assy zip cat	1		581315	31/12/9999
7	lh rr indicator glass zip cat	1		582214	31/12/9999
8	indicators wiring zip 125	1		582217	31/12/9999
9	screw	2		582216	31/12/9999
10	bulb	2		581904	31/12/9999
11	rh rr indicator assy zip cat	1		581316	31/12/9999
12	rh rr indicator glass zip cat	1		582215	31/12/9999
13	indicators wiring zip 125	1		582217	31/12/9999
14	screw	2		582216	31/12/9999
15	bulb	2		581904	31/12/9999
16	screw	2		581570	31/12/9999

Loc.	Description	Q.ty	Vehicle colour	Drawing No.	Up to
17	metallic clip runner purejet	1		145298	31/12/9999

Frame prefix : LBMC25C00

Engine prefix : M25CM

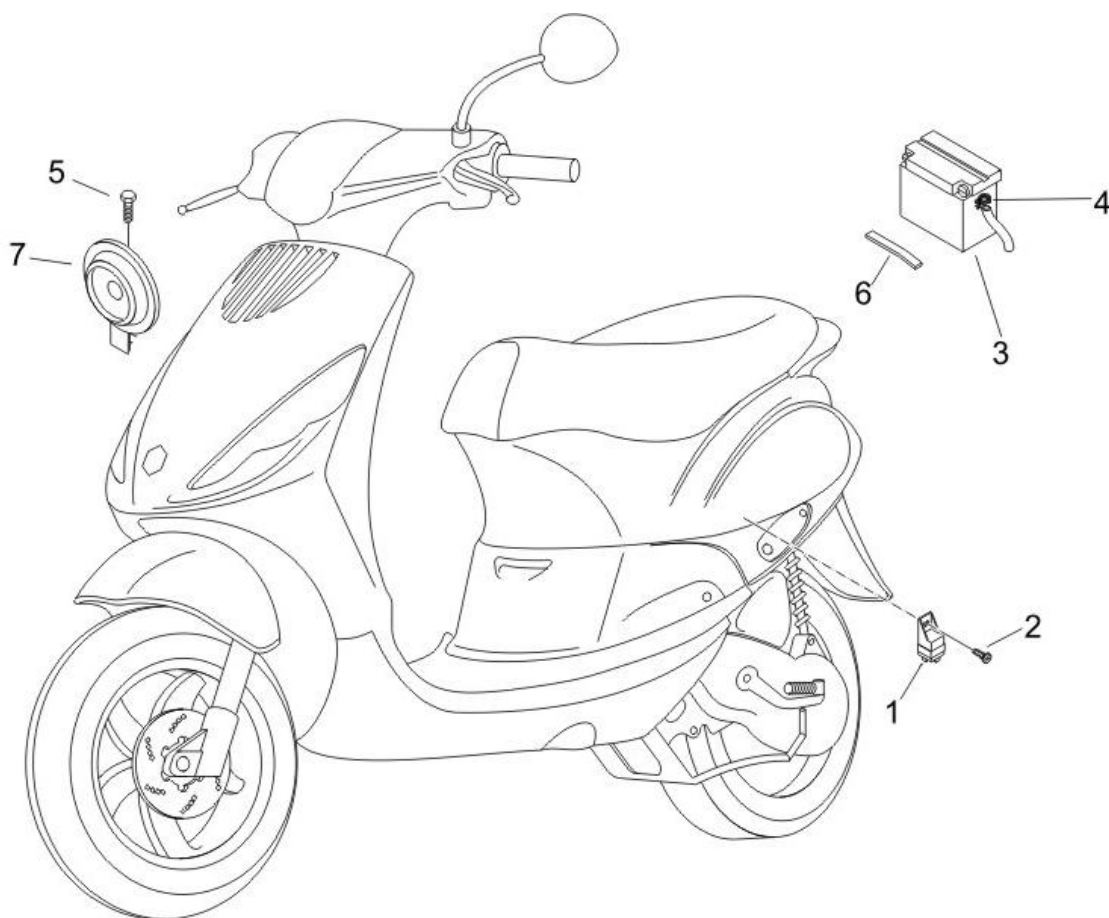

Last update : 14/09/2006

Loc.	Description	Q.ty	Vehicle colour	Drawing No.	Up to
1	starting relay 12v-80amp	1		584521	31/12/9999
2	screw	1		969296	31/12/9999
3	battery fiamm 12v/9ah 6e9 erm.	1		294748	31/12/9999
4	retaining strap	1		257134	31/12/9999
5	screw	1		969296	31/12/9999
6	battery bracket et4 leader, zip m.02	1		576426	31/12/9999
7	horn	1		CM071802	31/12/9999

Frame prefix : LBMC25C00

Engine prefix : M25CM

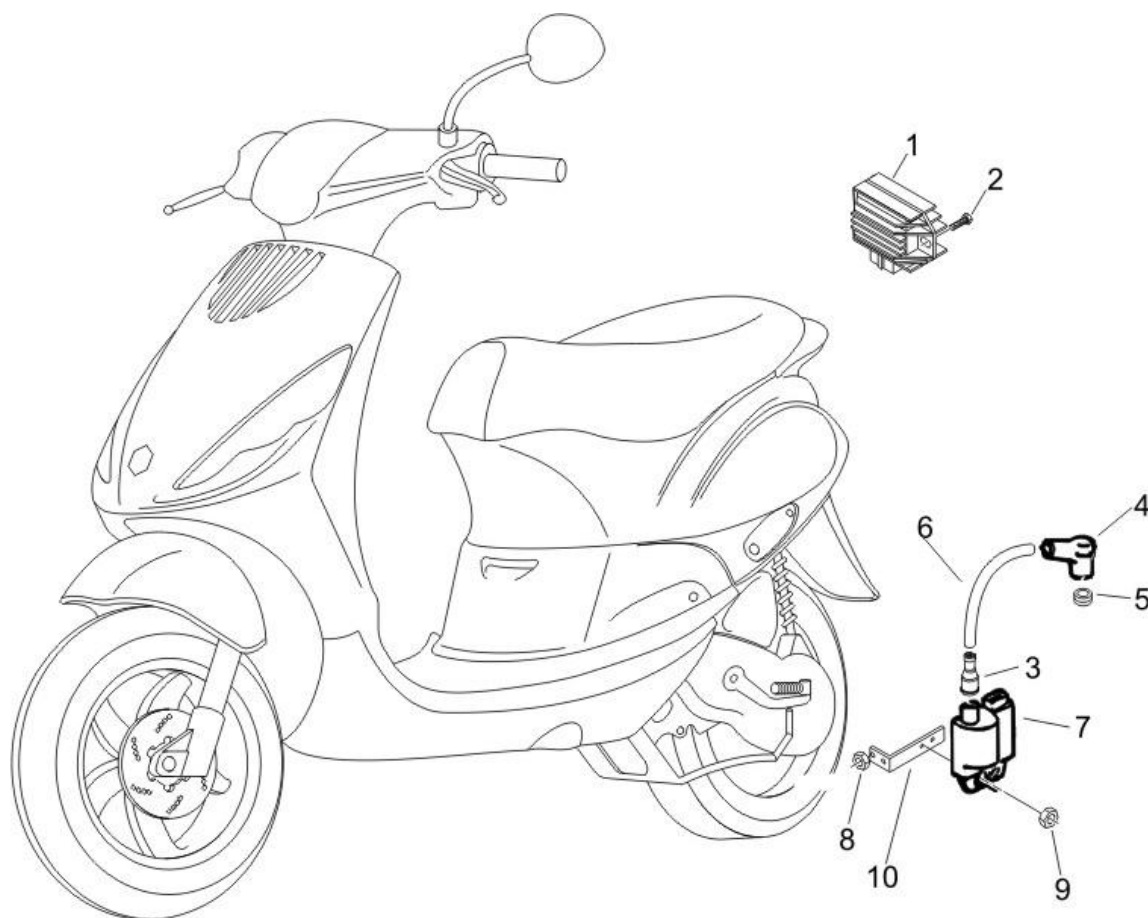

Last update : 15/09/2006

Loc.	Description	Q.ty	Vehicle colour	Drawing No.	Up to
1	regulator 50cc 4t	1		969382	31/12/9999
2	screw	1		434541	31/12/9999
3	isolating cup for h.t. coil	1		231571	31/12/9999
4	plug cap et4 125 m.02	1		969348	31/12/9999
5	grommet	1		828339	31/12/9999
6	high-voltage cable (request by yards)	1		080341	31/12/9999
8	nut for h.t. coil fixing (m=5;h=5,5)	2		241937	31/12/9999
9	nut for h.t. coil fixing (m=5;h=5,5)	2		241937	31/12/9999
10	plate	1		582175	31/12/9999

Frame prefix : LBMC25C00

Engine prefix : M25CM

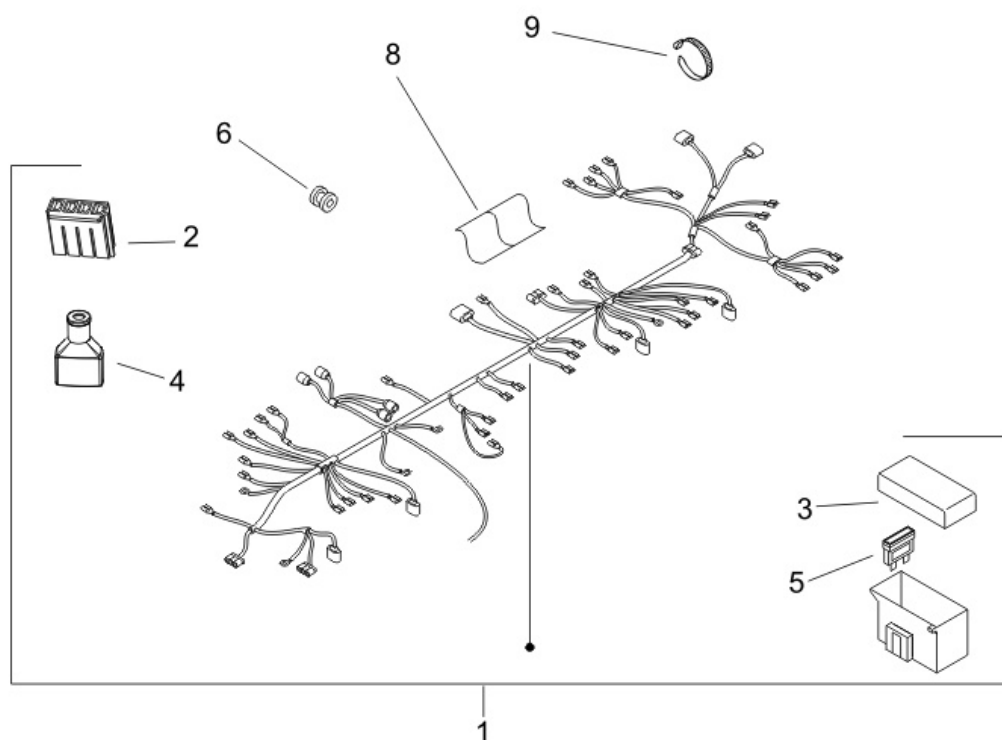

Last update : 17/11/2006

Loc.	Description	Q.ty	Vehicle colour	Drawing No.	Up to
1	cable	1		584542	31/12/9999
2	terminal	1		252605	31/12/9999
3	clear plastic cover for fuse box	1		290404	31/12/9999
4	isolating cup for h.t. coil	1		292136	31/12/9999
5	fuse	1		292507	31/12/9999
6	grommet	1		573052	31/12/9999
8	protection	1		580160	31/12/9999
9	metallic clip runner purejet	3		145298	31/12/9999

